



## 12904 Cantrell Rd

12904 Cantrell Rd, Little Rock, AR 72223



**Kelly Wei**

RE/MAX Elite

11324 Arcade Dr, Suite 23, Little Rock, AR 72212

[kunhongwei@gmail.com](mailto:kunhongwei@gmail.com)

(501) 291-3841



# 12904 Cantrell Rd

\$655,900

Prime 1.56+/- acre commercial development lot located along heavily trafficked Highway 10/Cantrell Road commercial corridor in fast-growing West Little Rock! 42,000 VPD and POD zoning, this property is perfect for the construction of class-A office building. Shared easement in place. Located near Pleasant Ridge Towne Center, Kroger Marketplace, the Centre at...

Prime 1.56+/- acre commercial development lot located along heavily trafficked Highway 10/Cantrell Road commercial corridor in fast-growing West Little Rock! 42,000 VPD and POD zoning, this property is perfect for the construction of class-A office building. Shared easement in place. Located near Pleasant Ridge Towne Center, Kroger Marketplace, the Centre at...

- Commercial development lot located along heavily trafficked Highway 10/Cantrell Road commercial corridor in fast-growing West Little Rock
- 42,000 VPD
- Great High Visibility property
- Easy access to I-430, I-630, I-40, I-30, and Hwy 530.

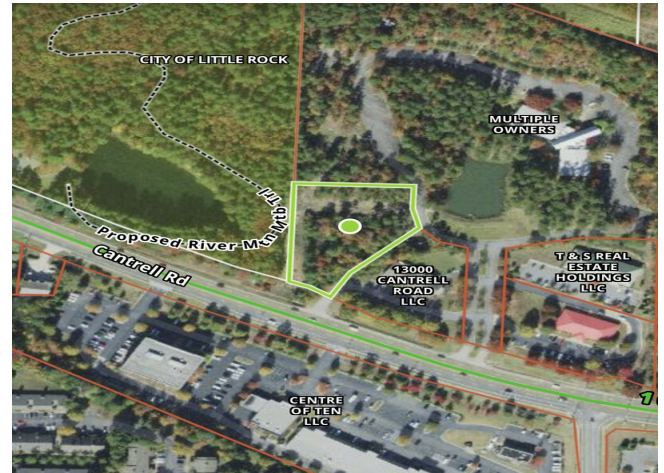

Price:	\$655,900
Property Type:	Land
Property Subtype:	Commercial
Proposed Use:	Commercial
Sale Type:	Investment or Owner User
Total Lot Size:	1.57 AC
No. Lots:	1
Zoning Description:	POD
APN / Parcel ID:	43L-015-02-002-00

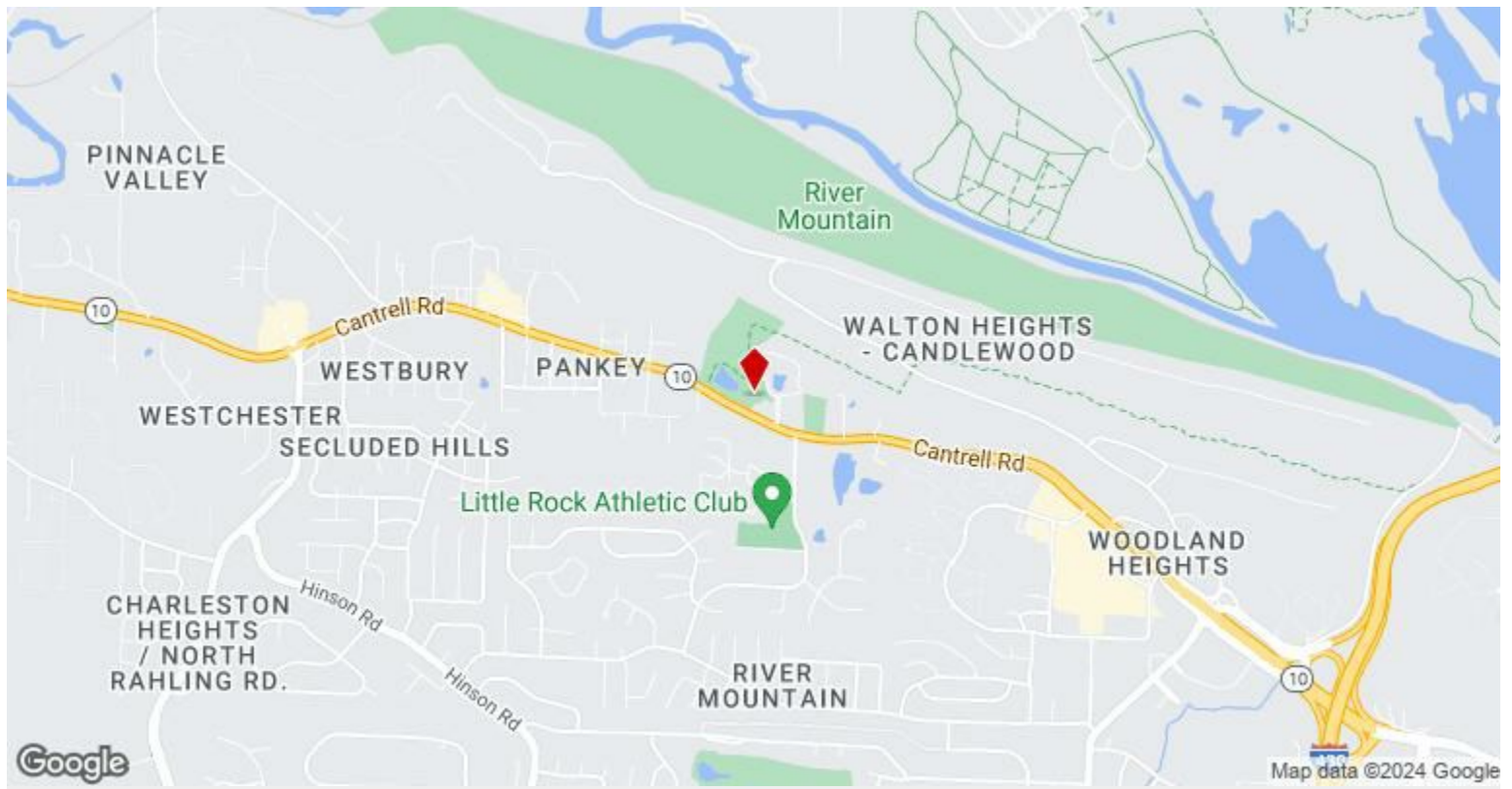

## 12904 Cantrell Rd, Little Rock, AR 72223

Prime 1.56+/- acre commercial development lot located along heavily trafficked Highway 10/Cantrell Road commercial corridor in fast-growing West Little Rock! 42,000 VPD and POD zoning, this property is perfect for the construction of class-A office building. Shared easement in place. Located near Pleasant Ridge Towne Center, Kroger Marketplace, the Centre at 10 retail complex, Starbucks, Iberia Bank, First Service Bank, Keller Williams Realty, American Abstract, & more! Easy access to I-430, I-630, I-40, I-30, and Hwy 530.

# Property Photos

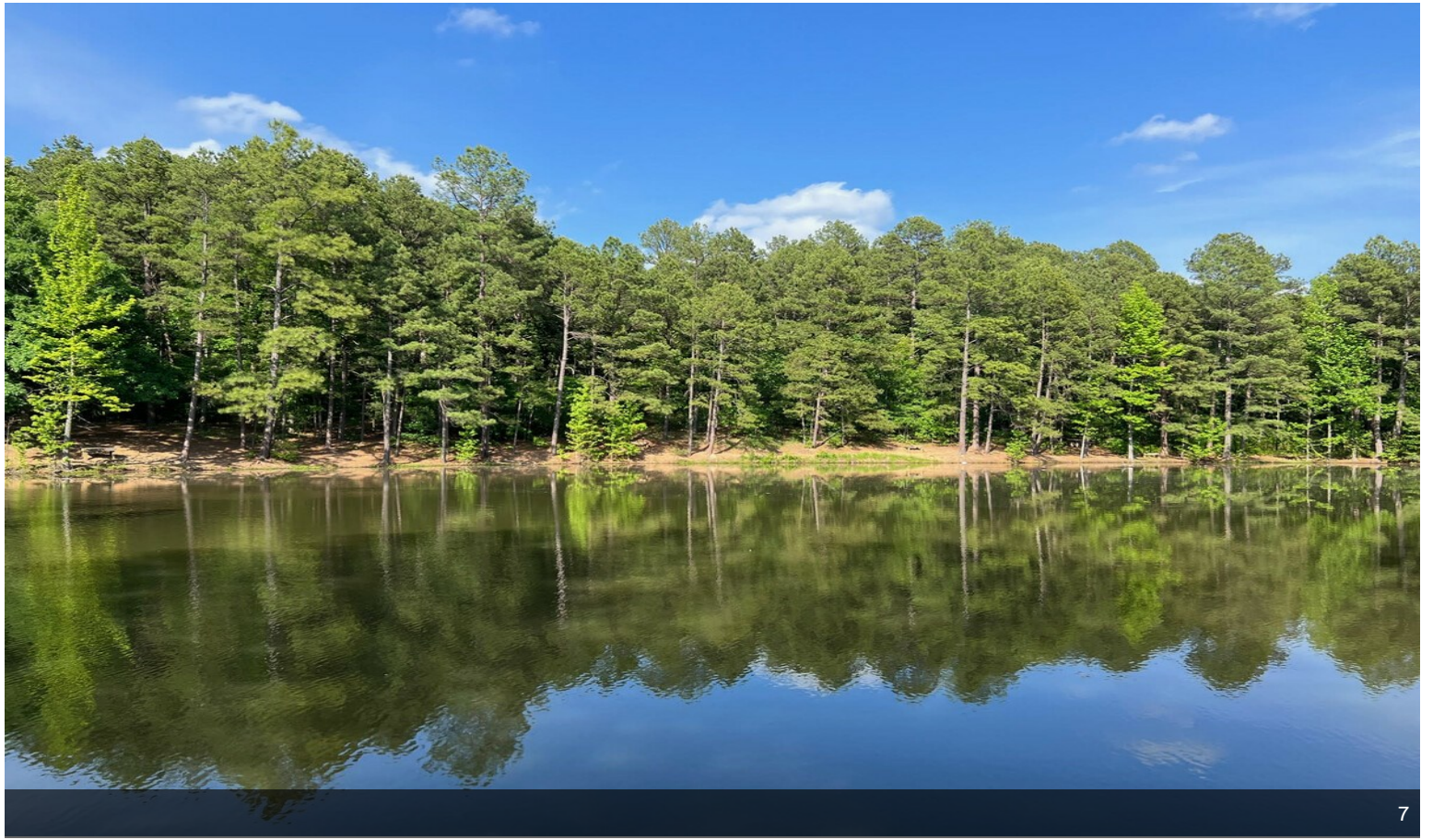

7



5

# Property Photos

