

Centerline Surveying Systems, Inc.

1301 SHILOH ROAD, SUITE 1210, KENNESAW, GA. 30144
PHONE: (770) 424-0028 FAX: (770) 424-2399

BUILDING SETBACKS
UNLESS OTHERWISE SHOWN
FRONT - 40'
REAR - 0'
SIDE - 0'

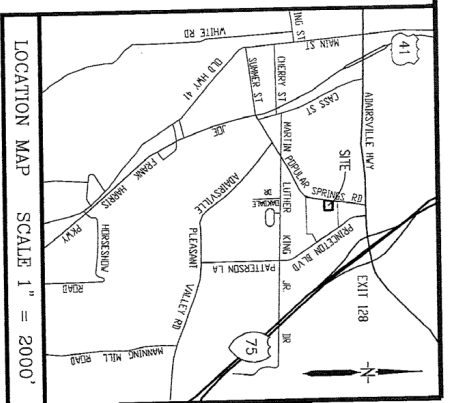
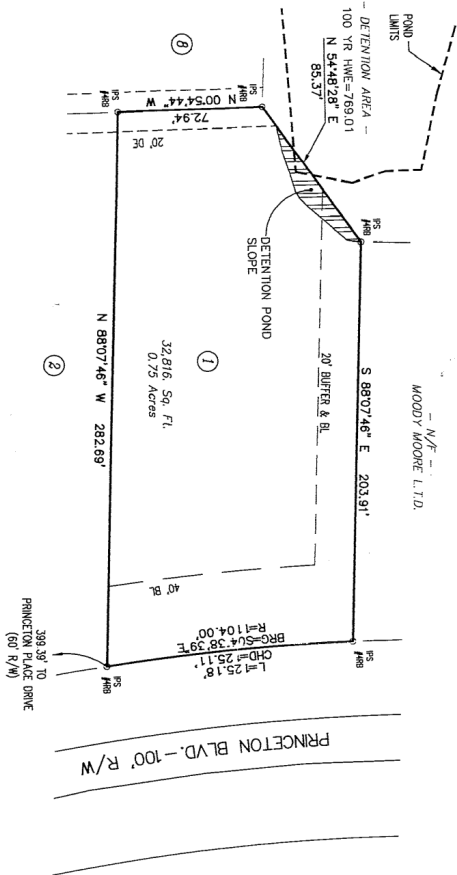
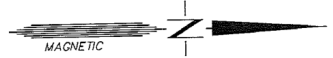

THIS PROPERTY IS NOT LOCATED WITHIN A
100 YEAR FLOOD ZONE DEDICATED
TO THE CITY OF ADAMSVILLE
COMMUNITY #130235 DATED: JULY 30, 1982

TRAVERSE CLOSURE - 1:109,535
ANGULAR ERROR - 0.7 SEC/STA
ADJUSTMENT - WILSON
COMPUTED TOTAL STATION
PLAT CLOSURE - 1:85,227
ALL MATTERS OF TITLE EXCEPTED

SURVEY FOR:
GARY HOWREN

BEING LOT 1 PRINCETON PLACE
LOCATED IN LAND LOT 199
OF THE 15TH DISTRICT, 3RD SECTION
IN THE CITY OF ADAMSVILLE
BARTOW COUNTY, GEORGIA

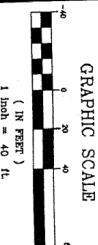

DRAWN BY:	WEN	DATE:	04/06/06
CHECKED BY:	CCF	JOB NO.:	904076-JB
NO.	DATE	REVISION DESCRIPTION	BY

GEORGIA BARTOW COUNTY
CLERK OF SUPERIOR COURT
FILED FOR RECORD
JULY 10, 2006
JAMES B. BROWN, CLERK

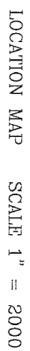
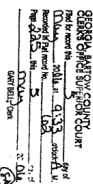

THIS PROPERTY IS NOT LOCATED WITHIN A 100 YEAR FEMA FLOOD ZONE ACCORDING TO BARTON COUNTY F.I.R.M. PANEL 0005 B COMMUNITY #30235 DATED: JULY 30, 1982

TRAVERSE CLOSURE - 1:109.535
ANGULAR ERROR - 2 SEC/STA
ADJUSTMENT - COMPASS RULE
EQUIPMENT - TOPCON 303 TOTAL STATION
PLAT CLOSURE - 1:14.982

ALL MATTERS OF TITLE EXCEPTED.

SURVEY FOR:
GARY HOWREN

BEING LOT 2 PRINCETON PLACE
LOCATED IN LAND LOT 199
OF THE 15TH DISTRICT, 3RD SECTION
IN THE CITY OF ADAIRSVILLE
BARTOW COUNTY, GEORGIA

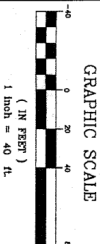

<u>DRAWN BY:</u>	<i>WEN</i>	<u>DATE:</u>	<i>4/4/06</i>
<u>CHECKED BY:</u>	<i>CCF</i>	<u>JOB NO.:</u>	<i>306084-3</i>
<u>NO.</u>	<u>DATE</u>	<u>REVISION DESCRIPTION</u>	<u>BY</u>

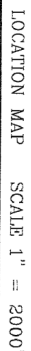
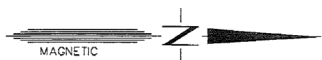

THIS PROPERTY IS NOT LOCATED WITHIN A
100 YEAR FEMA FLOOD ZONE ACCORDING
TO BARTLOW COUNTY F.I.R.M. PANEL 0005 B
COMMUNITY #30235 DATED: JULY 30, 1982

TRAVERSE CLOSURE = 1:109.5,55
ANGULAR ERROR = 2 SEC./STA
ADJUSTMENT = COMPASS RULE
EQUIPMENT = TOPCON 303 TOTAL STATION
PLAY CLOSURE = 1:141.982

ALL MATTERS OF TITLE EXCEPTED.

SURVEY FOR:
GARY HOWREN

BEING LOT 3 PRINCETON PLACE
LOCATED IN LAND LOT 199
OF THE 15TH DISTRICT, 3RD SECTION
IN THE CITY OF ADAIRSVILLE
BARTOW COUNTY, GEORGIA

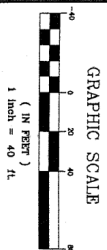
[illegible]