

# FOR SALE



**PRICE REDUCED**

**11 LITCHFIELD ROAD  
BOWDOIN, ME 04287**



## PROPERTY HIGHLIGHTS

- 22± acre gravel pit. See broker regarding licensing status.
- Estimated to provide over 800,000 cubic yards of materials above ledge
- Raw materials include sharp septic sand, course gravel, dead sand, and loam
- Five minutes to I-295 and easy access to Route 201, next to Bowdoin Aggregate Sales
- Sale Price: ~~\$795,000~~ **\$495,000**

PROPERTY DETAILS

|                      |                                       |
|----------------------|---------------------------------------|
| OWNER                | Randy Cyr & Scott Poirier             |
| ASSESSOR'S REFERENCE | Map 5, Lot 24-2                       |
| BOOK/PAGE            | 2022R/4302                            |
| LOT SIZE             | 22± Acres                             |
| ZONING               | Subject to Site Plan Review           |
| HIGHWAY ACCESS       | Less than 5 minutes to I-295, Exit 37 |
| REAL ESTATE TAXES    | \$1,212.92 (2023)                     |
| SALE PRICE           | <del>\$795,000</del> <b>\$495,000</b> |



**Bowdoin  
Aggregate Sales**

## SITE PLAN

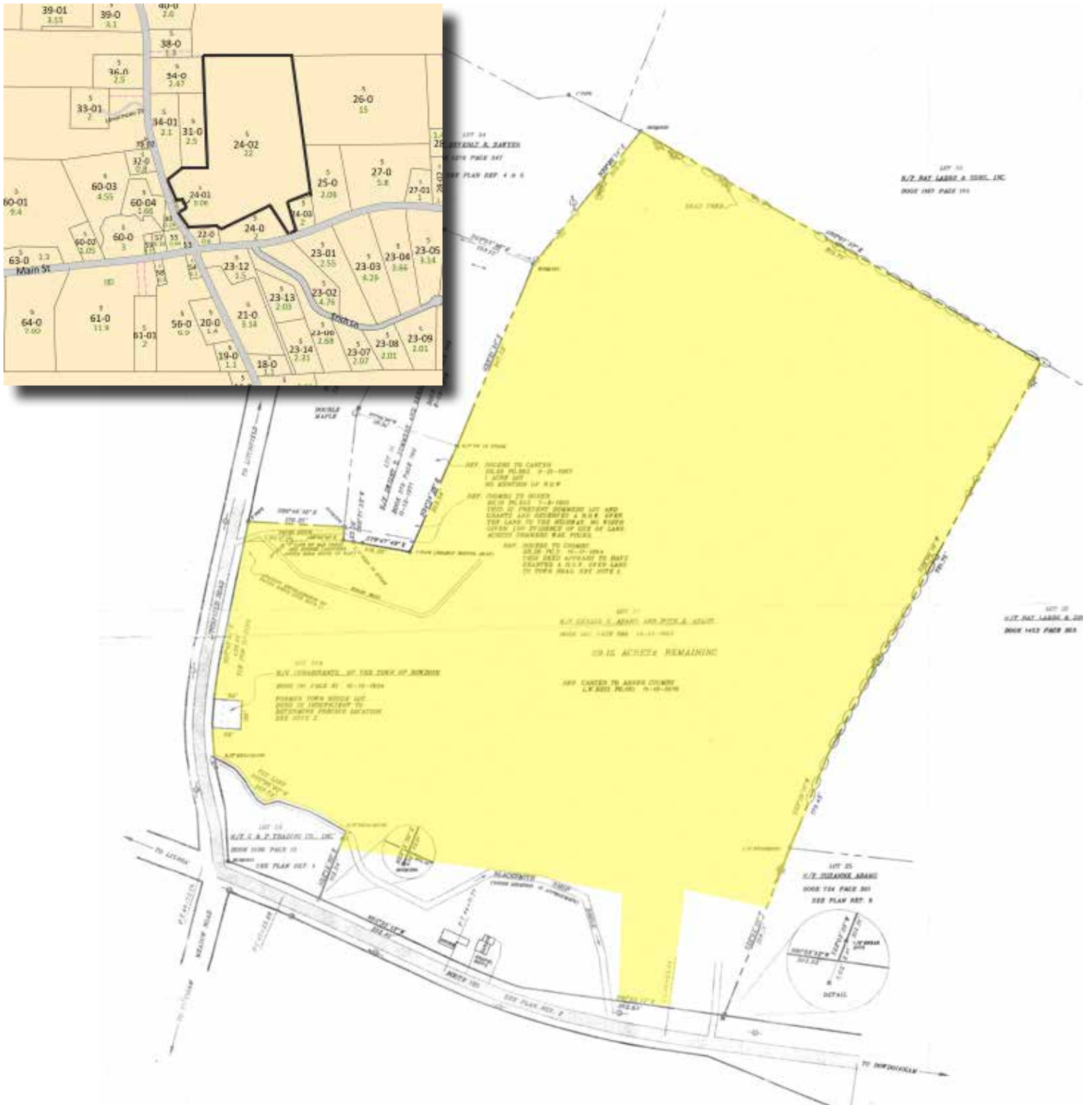

\* Note: Survey is not accurate and needs to be updated. Provided for informational purposes only.

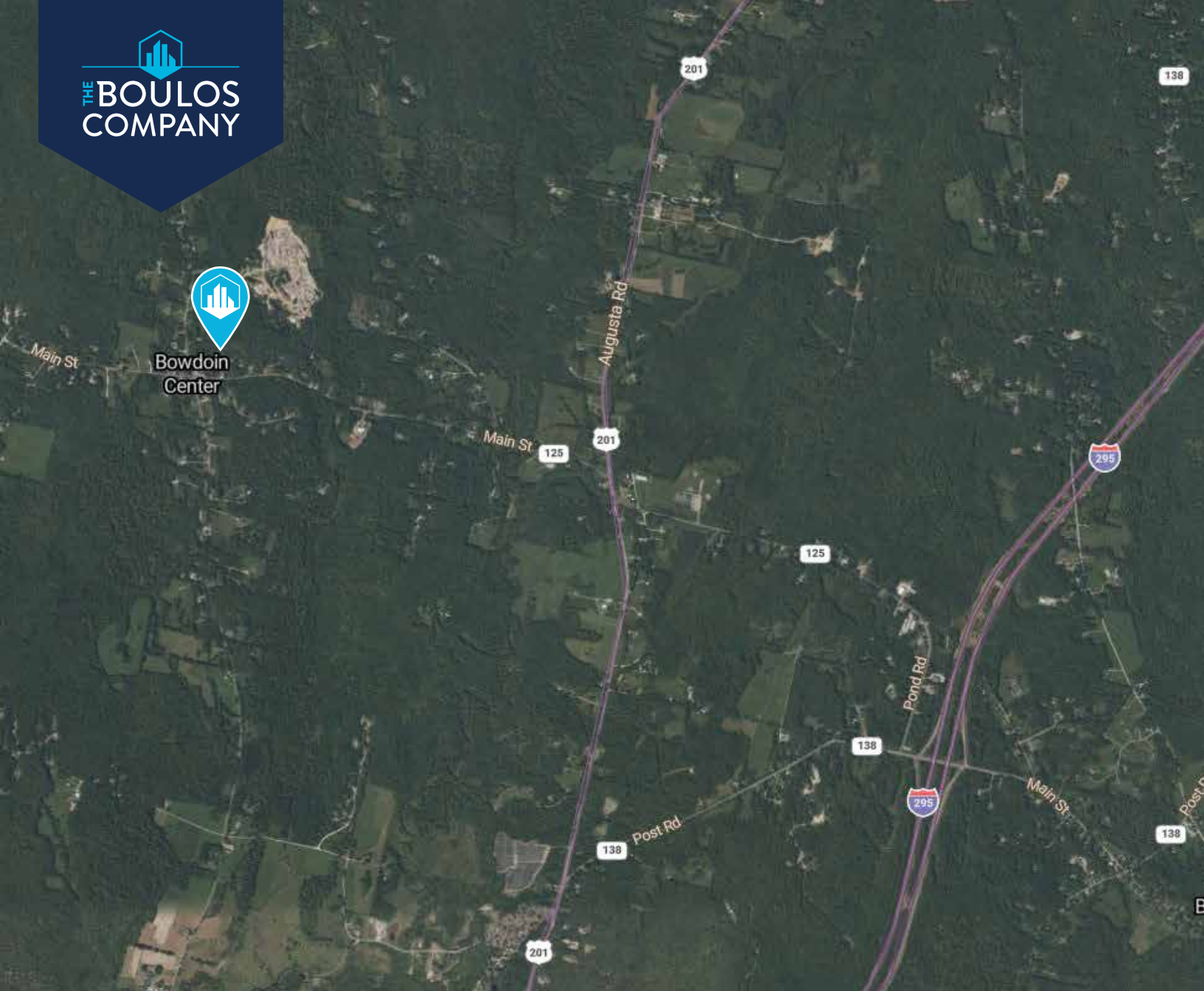

## CONTACT US



**CHRIS PASZYC, CCIM, SIOR**  
PARTNER  
+1 207 939 4147 C  
CPASZYC@BOULOS.COM



**CHRIS ROMANO**  
ASSOCIATE  
+1 207 233 1792 C  
CROMANO@BOULOS.COM

©2024 The Boulos Company, Inc. All rights reserved. This information has been obtained from sources believed reliable, but has not been verified for accuracy or completeness. You should conduct a careful, independent investigation of the property and verify all information. Any reliance on this information is solely at your own risk. The Boulos Company and The Boulos Company logo are service marks of The Boulos Company, Inc. All other marks displayed on this document are the property of their respective owners. Photos herein are the property of their respective owners. Use of these images without the express written consent of the owner is prohibited.