

MATLACHA  
ISLAND

Publix

Mobil



AVAILABLE UNDER  
SEPARATE OWNERSHIP

PINE ISLAND ROAD AADT: 13,000±

STRINGFELLOW ROAD

CIRCLE K

LSI  
COMPANIES

OFFERING MEMORANDUM

**STRINGFELLOW ROAD COMMERCIAL**

0.87± ACRE PRIME COMMERCIAL REDEVELOPMENT OPPORTUNITY - BOKEELIA, FL



## PROPERTY SUMMARY

**Property Address:** 10502 Stringfellow Road  
Bokeelia, FL 33922

**County:** Lee

**Property Type:** Commercial

**Property Size:** 0.87± Acres | 37,897± Sq. Ft.

**Building Size:** 6,703± Sq. Ft.

**Zoning:** C-1

**Future Land Use:** Urban Community

**STRAP Number:** 28-44-22-01-0000A.0010

LIST PRICE:

**\$1,199,000**

**LSI**  
**COMPANIES**  
LSICOMPANIES.COM

## SALES EXECUTIVE



**Mike Trivett**  
Sales Associate



**DIRECT ALL OFFERS TO:**

**Mike Trivett**

[mtrivett@lsicompanies.com](mailto:mtrivett@lsicompanies.com)

o: (239) 489-4066 m: (239) 940-3171

### OFFERING PROCESS

Offers should be sent via Contract or Letter of Intent to include, but not limited to, basic terms such as purchase price, earnest money deposit, feasibility period and closing period.



This 0.87± acre property is highly suitable and zoned for a variety commercial uses. The property offers a rare chance to invest in a prime hard corner site with diverse development potential.

The subject parcel is located in the heart of Pine Island within walking distance of many retail shops and restaurants.

The parcel features approximately 190 linear feet of frontage on Pine Island Road NW, making this a highly coveted opportunity for development.

### ADDITIONAL ACREAGE OPPORTUNITY

- Adjacent parcel totaling 0.64 Acres
  - Zoning C-1 with a future land use of Urban Community
- The two properties (3 parcels) combine for a total of 1.51 Acres, creating an ideal opportunity for an end-user, or developer to take advantage of this hard corner that runs from Stringfellow Road to Nikkis Lane along Pine Island Road NW.
- In addition to sale, Build-to-Suit is also available





## APPROVED USES



- Medical Office
- Hotel/Motel
- Assisted Living facility
- Auto Parts store
- Bank
- Boat Parts store
- Boat Sales
- Car Wash
- Department Store
- Pharmacy/Drugstore
- Food Stores
- Laundromat

\* Inquire for a full list of approved uses



## PROPERTY AERIAL





## CONCEPTUAL SITE PLAN





## DRIVE TIME MAP





## LOCATION MAP

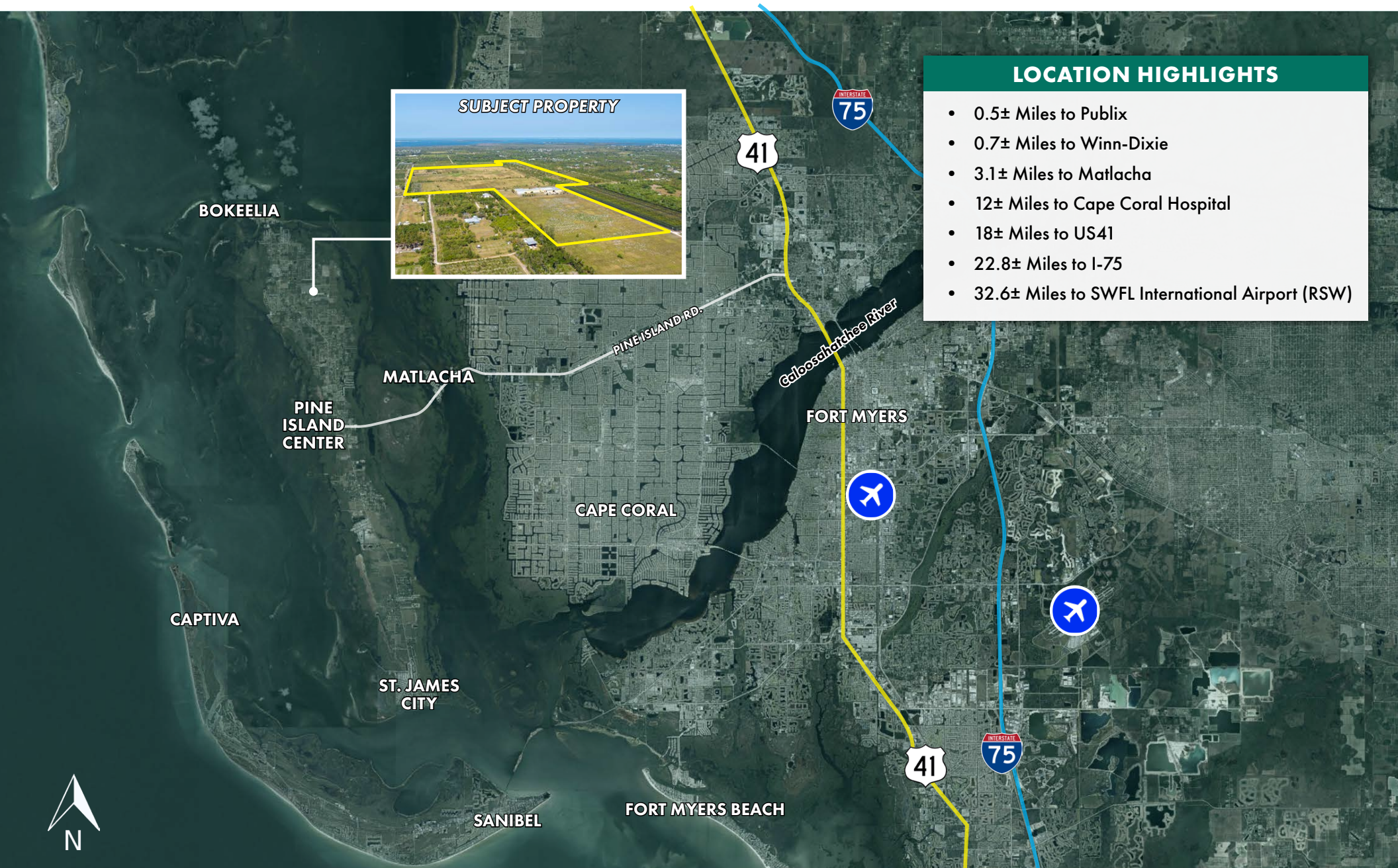





# LSI COMPANIES

LSICOMPANIES.COM

## LIMITATIONS AND DISCLAIMERS

The content and condition of the property provided herein is to the best knowledge of the Seller. This disclosure is not a warranty of any kind; any information contained within this proposal is limited to information to which the Seller has knowledge. Information in this presentation is gathered from reliable sources, and is deemed accurate, however any information, drawings, photos, site plans, maps or other exhibits where they are in conflict or confusion with the exhibits attached to an forthcoming purchase and sale agreement, that agreement shall prevail. It is not intended to be a substitute for any inspections or professional advice the Buyer may wish to obtain. An independent, professional inspection is encouraged and may be helpful to verify the condition of the property. The Seller and LSI Companies disclaim any responsibility for any liability, loss or risk that may be claimed or incurred as a consequence of using this information. Buyer to hold any and all person's involved in the proposal of the property to be held harmless and keep them exonerated from all loss, damage, liability or expense occasioned or claimed. Potential Buyer acknowledges that all property information, terms and conditions of this proposal are to be kept confidential, and concur that either the Potential Buyer, nor their agents, affiliates or attorneys will reveal this information to, or discuss with, any third parties. Buyer will be a qualified and with significant experience and be willing to be interviewed by the LSI Companies team.