

LOCATION MAP
N.T.S.

LEGEND

- ARB. ARBITRARY
- CL CENTERLINE
- VOL VOLUME
- PG PAGE
- CATV CABLE TV
- TYP TYPICAL
- R.O.W. RIGHT OF WAY
- TELE TELEPHONE
- ELEC CITY PUBLIC SERVICE ELECTRIC
- GAS CITY PUBLIC SERVICE GAS
- SAWS SAN ANTONIO WATER SYSTEM
- F 1/2" FOUND IRON PIN
- S 1/2" SET IRON PIN
- DRBCT DEED RECORDS OF BEXAR COUNTY, TEXAS
- DPR DEED AND PLAT RECORDS OF BEXAR COUNTY, TEXAS
- RPR OFFICIAL PUBLIC RECORDS OF REAL PROPERTY OF BEXAR COUNTY, TEXAS
- N.C.B. NEW CITY BLOCK
- C.B. COUNTY BLOCK
- O.P.R. OFFICIAL PUBLIC RECORDS OF BEXAR COUNTY
- O.P.R.B.C.T OFFICIAL PUBLIC RECORDS OF BEXAR COUNTY, TEXAS
- N.T.S. NOT TO SCALE

- DENOTES 1/2" IRON ROD SET WITH PLASTIC CAP STAMPED "CEC" (UNLESS OTHERWISE NOTED)
- DENOTES 1/2" IRON ROD FOUND (UNLESS OTHERWISE NOTED)
- △ DENOTES MAG NAIL SET (UNLESS OTHERWISE NOTED)

CURVE DATA			
NO.	DELTA	RADIUS	TANGENT
C1	90°00'00"	23.00'	23.00'

KEY NOTES:

- 1 25' INGRESS & EGRESS & FIRE LANE EASEMENT
- 2 10' PRIVATE SANITARY SEWER EASEMENT
- 3 14' GAS, ELEC., TELE., & CATV. EASEMENT
- 4 10' BUILDING SEBACK LINE

STATE OF TEXAS §
COUNTY OF BEXAR §

I HEREBY CERTIFY THAT PROPER ENGINEERING CONSIDERATION HAS BEEN GIVEN THIS PLAT TO THE MATTERS OF STREETS, LOTS AND DRAINAGE LAYOUT. TO THE BEST OF MY KNOWLEDGE THIS PLAT CONFORMS TO ALL REQUIREMENTS OF THE SUBDIVISION REGULATIONS OF THE CITY OF HELOTES, EXCEPT FOR THOSE VARIANCES GRANTED BY THE CITY OF HELOTES.

LICENSED PROFESSIONAL ENGINEER

STATE OF TEXAS §
COUNTY OF BEXAR §

I HEREBY CERTIFY THE ABOVE PLAT CONFORMS TO THE MINIMUM STANDARDS SET FORTH BY THE TEXAS BOARD OF PROFESSIONAL LAND SURVEYORS ACCORDING TO AN ACTUAL SURVEY MADE ON THE GROUND BY: CIVIL ENGINEERING CONSULTANTS.

REGISTERED PROFESSIONAL LAND SURVEYOR

THE ENGINEER OF THE CITY OF HELOTES HEREBY CERTIFIES THAT THIS SUBDIVISION PLAT CONFORMS TO ALL REQUIREMENTS OF THE SUBDIVISION REGULATIONS OF THE CITY OF HELOTES, TEXAS AS TO WHICH HIS APPROVAL IS REQUIRED.

DATED THIS _____ DAY OF _____ A.D., 20____
BY: _____
CITY ENGINEER

THIS PLAT OF ROCKING UMLAUT HAS BEEN SUBMITTED TO AND CONSIDERED BY THE CITY COUNCIL OF THE CITY OF HELOTES, TEXAS, AND IS HEREBY APPROVED BY SUCH CITY COUNCIL.

DATED THIS _____ DAY OF _____ A.D., 20____
BY: _____
MAYOR
BY: _____
CITY SECRETARY

DRAINAGE EASEMENT ENCROACHMENTS NOTE:

NO STRUCTURE, FENCES, WALLS, OR OTHER OBSTRUCTIONS THAT IMPEDE DRAINAGE SHALL BE PLACED WITHIN THE LIMITS OF THE DRAINAGE EASEMENTS SHOWN ON THIS PLAT. NO LANDSCAPING OR OTHER TYPE OF MODIFICATIONS, WHICH ALTER THE CROSS-SECTIONS OF THE DRAINAGE EASEMENTS, AS APPROVED, SHALL BE ALLOWED WITHOUT THE APPROVAL OF THE DIRECTOR OF PUBLIC WORKS. THE CITY OF HELOTES AND BEXAR COUNTY SHALL HAVE THE RIGHT OF INGRESS AND EGRESS OVER GRANTOR'S ADJACENT PROPERTY TO REMOVE ANY IMPEDING OBSTRUCTIONS PLACED WITHIN THE LIMITS OF SAID DRAINAGE EASEMENT AND TO MAKE ANY MODIFICATIONS OR IMPROVEMENTS WITHIN SAID DRAINAGE EASEMENTS.

SAWS WASTEWATER EDU NOTE:

THE NUMBER OF WASTEWATER EQUIVALENT DWELLING UNITS (EDUs) PAID FOR THIS SUBDIVISION PLAT ARE KEPT ON FILE UNDER THE PLAT NUMBER AT THE SAN ANTONIO WATER SYSTEM.

SAWS IMPACT FEE PAYMENT NOTE:

WATER AND/OR WASTEWATER IMPACT FEES WERE NOT PAID AT THE TIME OF PLATTING FOR THIS PLAT. ALL IMPACT FEES MUST BE PAID PRIOR TO WATER METER SET AND/OR WASTEWATER SERVICE CONNECTION.

FLOODPLAIN VERIFICATION NOTE:

NO PORTION OF THE FEMA 1% ANNUAL CHANCE (100-YEAR) FLOODPLAIN EXISTS WITHIN THIS PLAT AS VERIFIED BY FEMA MAP PANEL: 48029C0205G, EFFECTIVE SEPTEMBER 29, 2010. FLOOD PLAIN INFORMATION IS SUBJECT TO CHANGE AS A RESULT OF FUTURE FEMA MAP REVISIONS AND/OR AMENDMENTS.

SURVEY NOTES:

1. THE VALUE OF THE TWO SETS OF COORDINATES SHOWN HEREON WERE OBTAINED WITH GLOBAL POSITIONING RECEIVERS WITH REFERENCE TO STATION "SAN ANTONIO RRP" P.I.D. #4371 DATUM IS NAD83 (2011) CONVERTED TO FEET. COORDINATES ARE TEXAS STATE PLANE COORDINATES - SOUTH CENTRAL ZONE AND ARE GRID. THE COMBINED SCALE FACTOR IS 1.00017.
2. MONUMENTATION AS SHOWN HEREON. SET 1/2" REBAR WITH A "CEC" PLASTIC CAP AT ALL CORNERS (WHERE POSSIBLE) AT COMPLETION OF CONSTRUCTION.
3. THE BASIS OF BEARING SHOWN HEREIN IS THE TEXAS STATE PLANE COORDINATE SYSTEM, SOUTH CENTRAL ZONE. LINE SHOWN BETWEEN TWO FOUND MONUMENTS AND ESTABLISHED AS S85°28'13"E BY GPS OBSERVATION BASED ON DATUM NAD 83 (2011) TEXAS STATE PLANE COORDINATE SYSTEM.
4. THE CONTOURS SHOWN HEREON WERE TAKEN FROM A FIELD SURVEY COMPLETED ON OCTOBER, 2020.
6. BEARING REFERENCE SOURCE IS THE TEXAS STATE PLANE COORDINATE SYSTEM, SOUTH CENTRAL ZONE, NAD 1983.
7. FIELD SURVEY COMPLETED 05/21/2021.

TXDOT NOTES:

1) FOR RESIDENTIAL DEVELOPMENT DIRECTLY ADJACENT TO STATE RIGHT OF WAY, THE DEVELOPER SHALL BE RESPONSIBLE FOR ADEQUATE SET-BACK AND/OR SOUND ABATEMENT MEASURES FOR FUTURE NOISE MITIGATION.

2) MAXIMUM ACCESS POINTS TO STATE HIGHWAY FROM THIS PROPERTY WILL BE REGULATED AS DIRECTED BY "ACCESS MANAGEMENT MANUAL". THIS PROPERTY IS ELIGIBLE FOR A MAXIMUM COMBINED TOTAL OF ONE (1) ACCESS POINT ALONG BANDERA ROAD BASED ON THE OVERALL PLATTED HIGHWAY FRONTAGE OF 373.52'.

3) IF SIDEWALKS ARE REQUIRED BY APPROPRIATE CITY ORDINANCE, A SIDEWALK PERMIT MUST BE APPROVED BY TXDOT PRIOR TO CONSTRUCTION WITHIN STATE RIGHT-OF-WAY. LOCATIONS OF SIDEWALKS WITHIN STATE RIGHT-OF-WAY SHALL BE DIRECTED BY TXDOT.

CPS/SAWS/COSA UTILITY GENERAL NOTES:

1) THE CITY OF HELOTES AS A PART OF ITS ELECTRIC, GAS, WATER, AND WASTEWATER SYSTEMS- CITY PUBLIC SERVICE BOARD (CPS ENERGY) AND SAN ANTONIO WATER SYSTEMS (SAWS)- IS HEREBY DEDICATED EASEMENTS AND RIGHTS-OF-WAY FOR UTILITY, TRANSMISSION AND DISTRIBUTION INFRASTRUCTURE AND SERVICE FACILITIES IN THE AREAS DESIGNATED ON THIS PLAT AS "ELECTRIC EASEMENT," "ANCHOR EASEMENT," "SERVICE EASEMENT," "OVERHANG EASEMENT," "UTILITY EASEMENT," "GAS EASEMENT," AND "TRANSFORMER EASEMENT." "WATER EASEMENT" "SANITARY SEWER EASEMENT" AND/OR "RECYCLED WATER EASEMENT" FOR THE PURPOSE OF INSTALLING, CONSTRUCTING, RECONSTRUCTING, MAINTAINING, REMOVING, INSPECTING, PATROLLING, AND ERECTING UTILITY INFRASTRUCTURE AND SERVICE FACILITIES FOR THE REASONS DESCRIBED ABOVE. CPS ENERGY AND SAWS SHALL ALSO HAVE THE RIGHT TO RELOCATE SAID INFRASTRUCTURE AND SERVICE FACILITIES WITHIN EASEMENT AND RIGHT-OF-WAY AREAS, TOGETHER WITH THE RIGHT OF INGRESS AND EGRESS OVER GRANTOR'S ADJACENT LANDS FOR THE PURPOSE OF ACCESSING SUCH INFRASTRUCTURE AND SERVICE FACILITIES AND THE RIGHT TO REMOVE FROM SAID LANDS ALL TREES OR PARTS THEREOF, OR OTHER OBSTRUCTIONS WHICH ENDANGER OR MAY INTERFERE WITH THE EFFICIENCY OF WATER, SEWER, GAS, AND/OR ELECTRIC INFRASTRUCTURE AND SERVICE FACILITIES. NO BUILDINGS, STRUCTURES, CONCRETE SLABS, OR WALLS WILL BE PLACED WITHIN EASEMENT AREAS WITHOUT AN ENCROACHMENT AGREEMENT WITH THE RESPECTIVE UTILITY.

2) ANY CPS ENERGY OR SAWS MONETARY LOSS RESULTING FROM MODIFICATIONS REQUIRED OF CPS ENERGY OR SAWS INFRASTRUCTURE AND SERVICE FACILITIES, LOCATED WITHIN SAID EASEMENTS, DUE TO GRADE CHANGES OR GROUND ELEVATION ALTERATIONS SHALL BE CHARGED TO THE PERSON OR PERSONS DEEMED RESPONSIBLE FOR SAID GRADE CHANGES OR GROUND ELEVATION ALTERATIONS.

3) THIS PLAT DOES NOT AMEND, ALTER, RELEASE OR OTHERWISE AFFECT ANY EXISTING ELECTRIC, GAS, WATER, SEWER, DRAINAGE, TELEPHONE, CABLE TV EASEMENTS OR ANY OTHER EASEMENTS FOR UTILITIES UNLESS THE CHANGES TO SUCH EASEMENTS ARE DESCRIBED HEREON.

FINISHED FLOOR:

FINISHED FLOOR ELEVATIONS MUST BE A MINIMUM OF EIGHT (8) INCHES ABOVE FINAL ADJACENT GRADE.

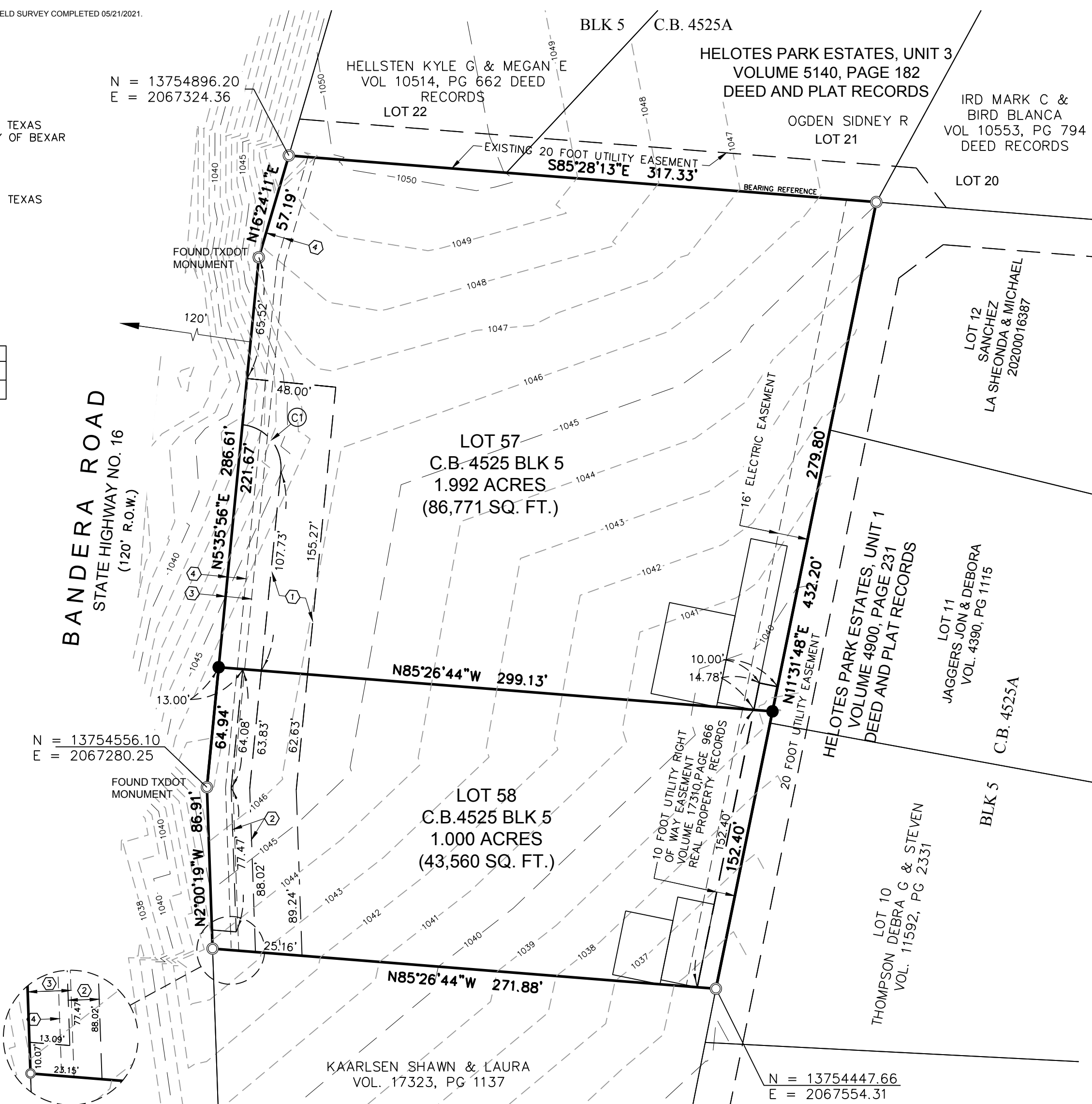

DATE: FEBRUARY, 2022

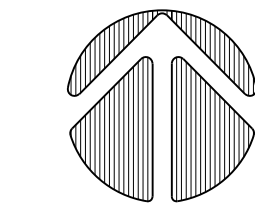

CIVIL ENGINEERING CONSULTANTS
D O N D U R D E I N C
11550 L.H. 10 WEST, SUITE 395
SAN ANTONIO, TEXAS 78230
P) 210.641.9999
F) 210.641.6440
REGISTRATION #P-3214
SURVEY LICENSE #10041000
Email: cec@cec-texas.com
JOB NUMBER: E0675900

**SUBDIVISION PLAT OF
ROCKING UMLAUT**

BEING A 1.000 ACRE (43,560 SQ. FT.) TRACT OF LAND AND A 1.992 ACRE (86,771 SQ.FT) OUT OF A 2.992 ACRE TRACT DESCRIBED IN A DEED RECORDED AS DOCUMENT NUMBER 20180207562 IN THE OFFICIAL PUBLIC RECORDS OF BEXAR COUNTY, TEXAS AND BEING OUT OF THE THE COMANCHE CREEK IRRIGATION COMPANY SURVEY NO. 355, ABSTRACT NO. 172, COUNTY BLOCK 4525, HELOTES, BEXAR COUNTY, TEXAS.

STATE OF TEXAS §
COUNTY OF BEXAR §

THE OWNER OF LOT 57 SHOWN ON THIS PLAT, AND WHOSE NAME IS SUBSCRIBED HERETO, AND IN PERSON OR THROUGH A DULY AUTHORIZED AGENT, DEDICATES TO THE CITY OF HELOTES, TEXAS, FOR USE OF THE PUBLIC FOREVER ALL STREETS (OTHER THAN PRIVATE STREETS), ALLEYS, PARKS, WATERCOURSES, DRAINS, EASEMENTS, THE WATER AND SEWER LINES IN ALL OF THE AFORESAID PUBLIC PLACES AND ALL OTHER PUBLIC PLACES THEREON SHOWN FOR THE PURPOSE AND CONSIDERATION THEREIN EXPRESSED.

OWNER/DEVELOPER: GREAT LAKES LONE STAR LLC
11955 COLETO CREEK
SAN ANTONIO, TEXAS 78253
(210) 556-7706

DULY AUTHORIZED AGENT

STATE OF TEXAS §
COUNTY OF BEXAR §

BEFORE ME, THE UNDERSIGNED AUTHORITY ON THIS DAY PERSONALLY APPEARED _____ KNOWN TO ME TO BE THE PERSON WHOSE NAME IS SUBSCRIBED TO THE FOREGOING INSTRUMENT, AND ACKNOWLEDGED TO ME THAT HE EXECUTED THE SAME FOR THE PURPOSES AND CONSIDERATIONS THEREIN EXPRESSED AND IN THE CAPACITY THEREIN STATED.

GIVEN UNDER MY HAND AND SEAL OF OFFICE
THIS _____ DAY OF _____, A.D., 2022.

NOTARY PUBLIC, BEXAR COUNTY, TEXAS

MY COMMISSION EXPIRES: _____

STATE OF TEXAS §
COUNTY OF BEXAR §

THE OWNER OF LOT 58 SHOWN ON THIS PLAT, AND WHOSE NAME IS SUBSCRIBED HERETO, AND IN PERSON OR THROUGH A DULY AUTHORIZED AGENT, DEDICATES TO THE CITY OF HELOTES, TEXAS, FOR USE OF THE PUBLIC FOREVER ALL STREETS (OTHER THAN PRIVATE STREETS), ALLEYS, PARKS, WATERCOURSES, DRAINS, EASEMENTS, THE WATER AND SEWER LINES IN ALL OF THE AFORESAID PUBLIC PLACES AND ALL OTHER PUBLIC PLACES THEREON SHOWN FOR THE PURPOSE AND CONSIDERATION THEREIN EXPRESSED.

OWNER/DEVELOPER: ROCKING UMLAUT PROPERTIES, LLC
13438 BANDERA RD, STE 202
HELOTES, TEXAS 78023
(210) 695-5716

DULY AUTHORIZED AGENT

STATE OF TEXAS §
COUNTY OF BEXAR §

BEFORE ME, THE UNDERSIGNED AUTHORITY ON THIS DAY PERSONALLY APPEARED _____ KNOWN TO ME TO BE THE PERSON WHOSE NAME IS SUBSCRIBED TO THE FOREGOING INSTRUMENT, AND ACKNOWLEDGED TO ME THAT HE EXECUTED THE SAME FOR THE PURPOSES AND CONSIDERATIONS THEREIN EXPRESSED AND IN THE CAPACITY THEREIN STATED.

GIVEN UNDER MY HAND AND SEAL OF OFFICE
THIS _____ DAY OF _____, A.D., 2022.

NOTARY PUBLIC, BEXAR COUNTY, TEXAS

MY COMMISSION EXPIRES: _____