



SELLER-FINANCING AVAILABLE

# Agricultural Land | Near Highway 99 |

22492 ROAD 19, CHOWCHILLA, CA 93610

\$395,000 | 13.27 ACRES | \$33,911 PER ACRE

**ADRIAN DEL RIO**  
Broker  
916.303.0133  
CalDRE #01431059  
adelrio@pcgcommercial.com

**CLAUDIA AGUILAR**  
Investment Property Advisor  
916.517.4899  
CalDRE #02206834  
claudia@pcgcommercial.com

**PCG COMMERCIAL** | [PCGCOMMERCIAL.COM](http://PCGCOMMERCIAL.COM)  
SACRAMENTO | CENTRAL VALLEY | BAY AREA

## CONFIDENTIALITY & DISCLAIMER

---

All materials and information received or derived from PCG Commercial its directors, officers, agents, advisors, affiliates and/or any third party sources are provided without representation or warranty as to completeness, veracity, or accuracy, condition of the property, compliance or lack of compliance with applicable governmental requirements, developability or suitability, financial performance of the property, projected financial performance of the property for any party's intended use or any and all other matters.

Neither PCG Commercial its directors, officers, agents, advisors, or affiliates makes any representation or warranty, express or implied, as to accuracy or completeness of the any materials or information provided, derived, or received. Materials and information from any source, whether written or verbal, that may be furnished for review are not a substitute for a party's active conduct of its own due diligence to determine these and other matters of significance to such party. PCG Commercial will not investigate or verify any such matters or conduct due diligence for a party unless otherwise agreed in writing.

EACH PARTY SHALL CONDUCT ITS OWN INDEPENDENT INVESTIGATION AND DUE DILIGENCE.

Any party contemplating or under contract or in escrow for a transaction is urged to verify all information and to conduct their own inspections and investigations including through appropriate third party independent professionals selected by such party. All financial data should be verified by the party including by obtaining and reading applicable documents and reports and consulting appropriate independent professionals. PCG Commercial makes no warranties and/or representations regarding the veracity, completeness, or relevance of any financial data or assumptions. PCG Commercial does not serve as a financial advisor to any party regarding any proposed transaction. All data and assumptions regarding financial performance, including that used for financial modeling purposes, may differ from actual data or performance. Any estimates of market rents and/or projected rents that may be provided to a party do not necessarily mean that rents can be established at or increased to that level. Parties must evaluate any applicable contractual and governmental limitations as well as market conditions, vacancy factors and other issues in order to determine rents from or for the property.

Legal questions should be discussed by the party with an attorney. Tax questions should be discussed by the party with a certified public accountant or tax attorney. Title questions should be discussed by the party with a title officer or attorney. Questions regarding the condition of the property and whether the property complies with applicable governmental requirements should be discussed by the party with appropriate engineers, architects, contractors, other consultants and governmental agencies. All properties and services are marketed by PCG Commercial in compliance with all applicable fair housing and equal opportunity laws.

### PRESENTED BY:

#### ADRIAN DEL RIO

Broker  
916.303.0133  
CalDRE #01431059  
adelrio@pcgcommercial.com

#### CLAUDIA AGUILAR

Investment Property Advisor  
916.517.4899  
CalDRE #02206834  
claudia@pcgcommercial.com



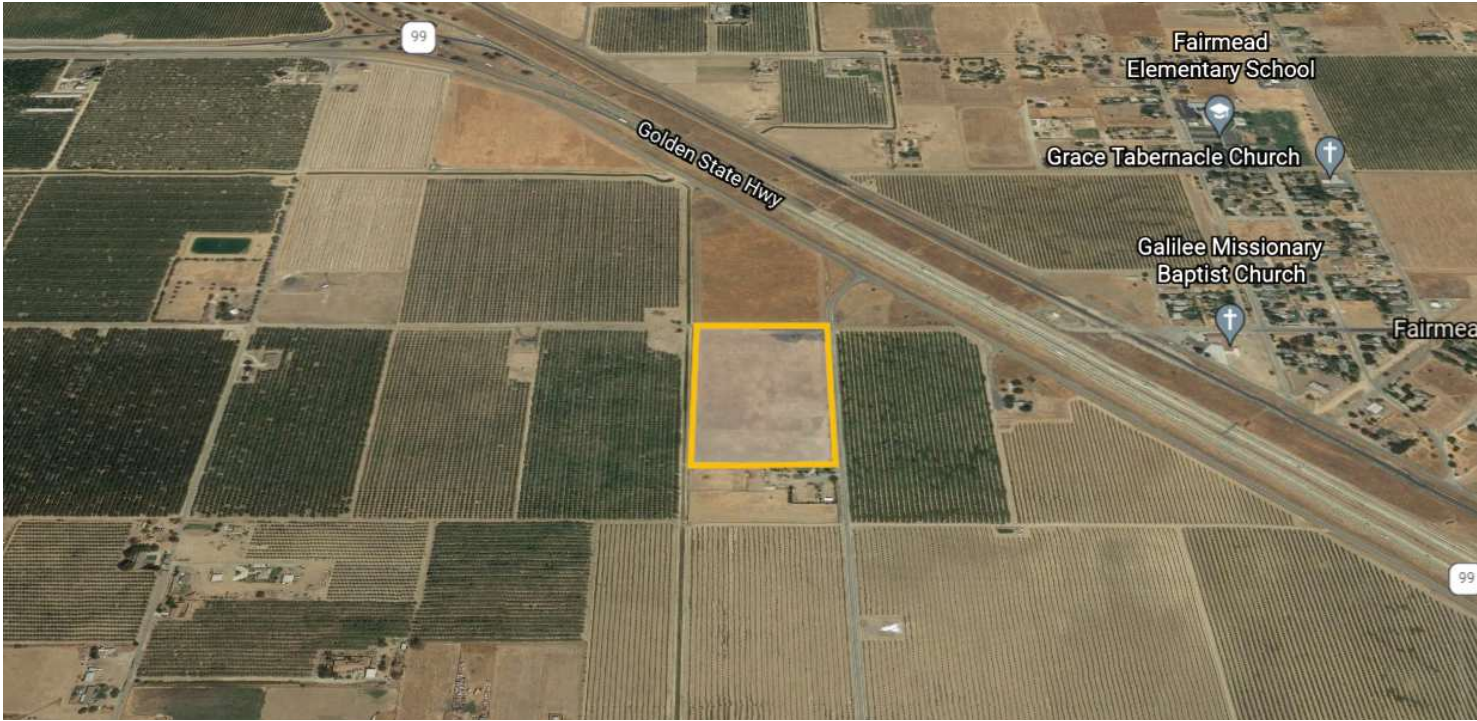

**OFFERING SUMMARY**

Sale Price:	\$395,000
Price / Acre:	\$29,766
Price / Land SF:	\$0.68
Lot Size:	13.27 Acres

**PROPERTY HIGHLIGHTS**

- Close proximity to Highway 99
- Water available from the Canal Irrigation District
- Agricultural zoning in the path of development
- Excellent land bank opportunity for future use
- Well shaped corner land parcel
- Seller-Financing Available at 50%

Land SF:	578,041 SF
Zoning:	Agricultural

DEMOGRAPHICS	1 Mile	5 Miles	10 Miles
Total Households:	313	3,982	8,234
Total Population:	1,160	16,322	36,983
Average HH Income:	\$48,175	\$51,034	\$61,688



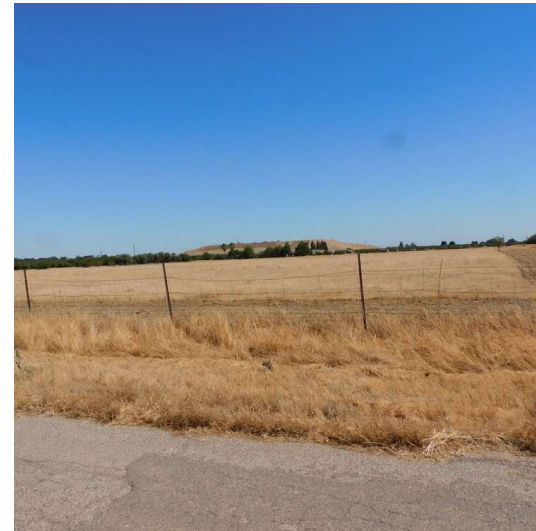
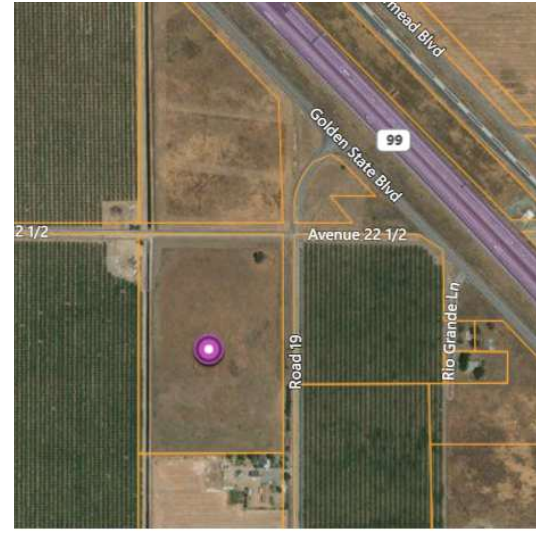

**ADRIAN DEL RIO**  
Broker  
916.303.0133  
CalDRE #01431059  
adelrio@pcgcommercial.com

**CLAUDIA AGUILAR**  
Investment Property Advisor  
916.517.4899  
CalDRE #02206834  
claudia@pcgcommercial.com

**PCG COMMERCIAL** | [PCGCOMMERCIAL.COM](http://PCGCOMMERCIAL.COM)  
SACRAMENTO | CENTRAL VALLEY | BAY AREA



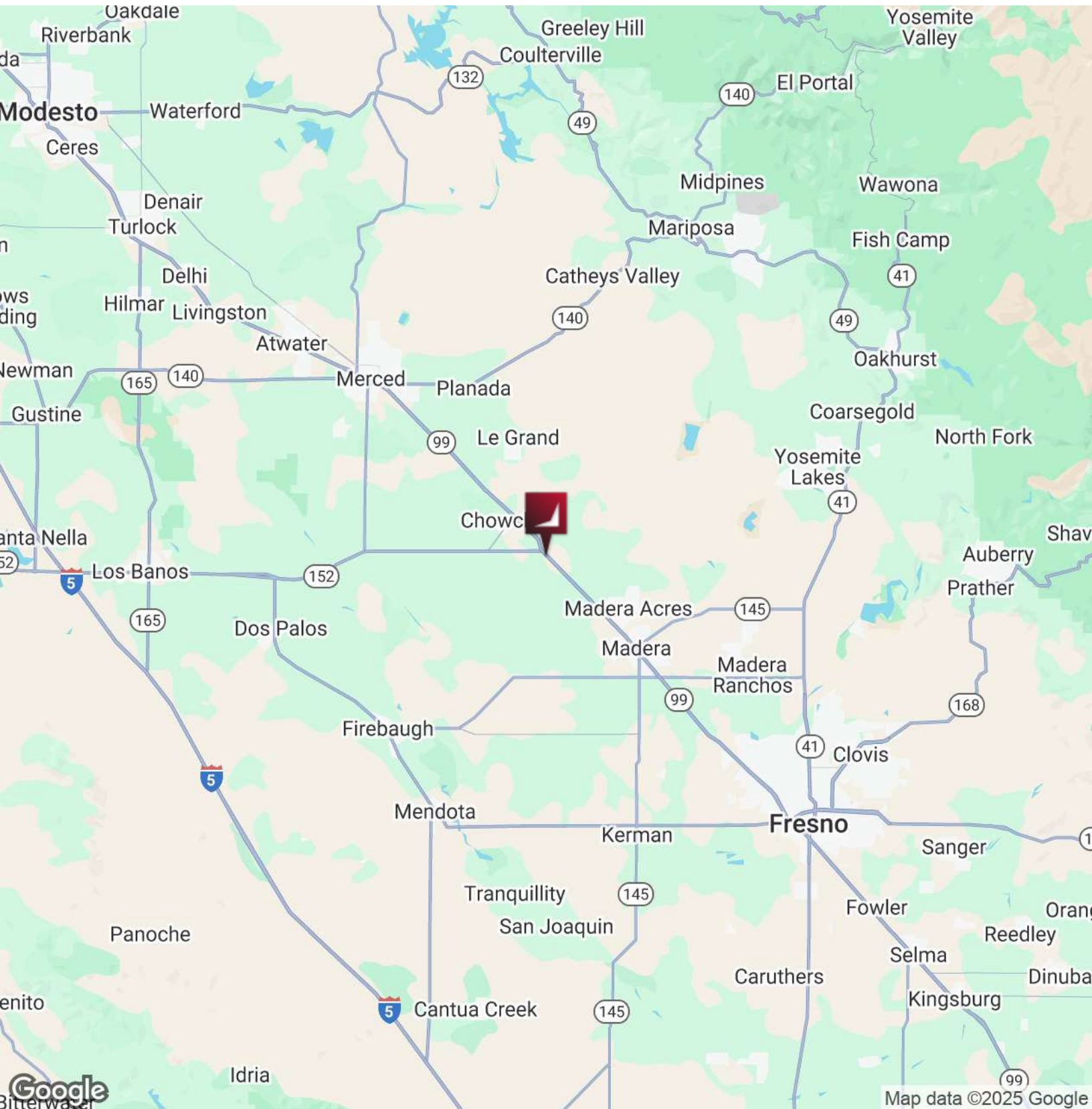

**ADRIAN DEL RIO**  
Broker  
916.303.0133  
CalDRE #01431059  
adelrio@pcgcommercial.com

**CLAUDIA AGUILAR**  
Investment Property Advisor  
916.517.4899  
CalDRE #02206834  
claudia@pcgcommercial.com

**PCG COMMERCIAL** | PCGCOMMERCIAL.COM  
SACRAMENTO | CENTRAL VALLEY | BAY AREA

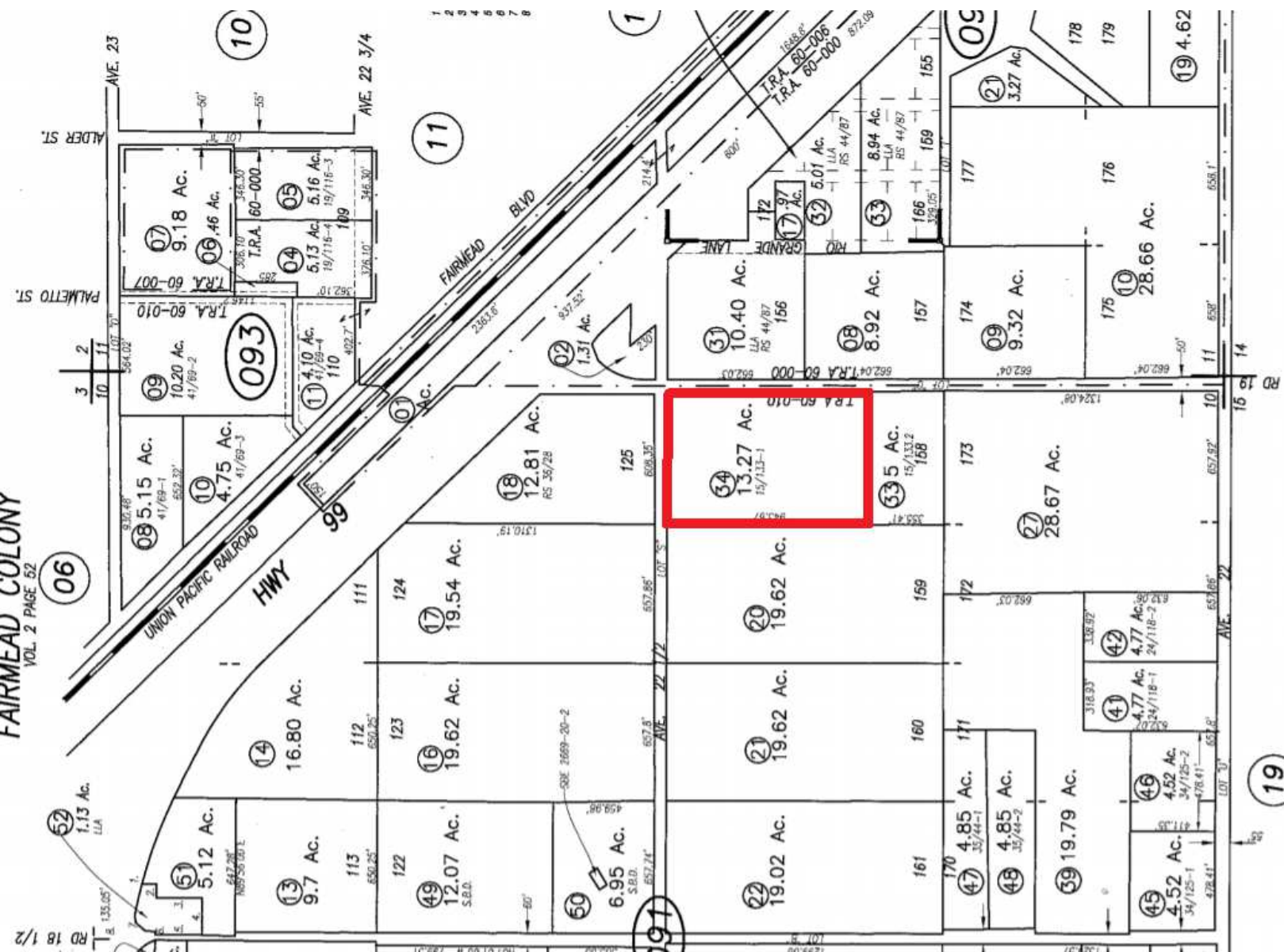

FAIRMEAD COLONY  
VOL. 2 PAGE 52

**ADRIAN DEL RIO**  
Broker  
916.303.0133  
CalDRE #01431059  
adelrio@pcgcommercial.com

**CLAUDIA AGUILAR**  
Investment Property Advisor  
916.517.4899  
CalDRE #02206834  
claudia@pcgcommercial.com

**PCG COMMERCIAL** | PCGCOMMERCIAL.COM  
SACRAMENTO | CENTRAL VALLEY | BAY AREA



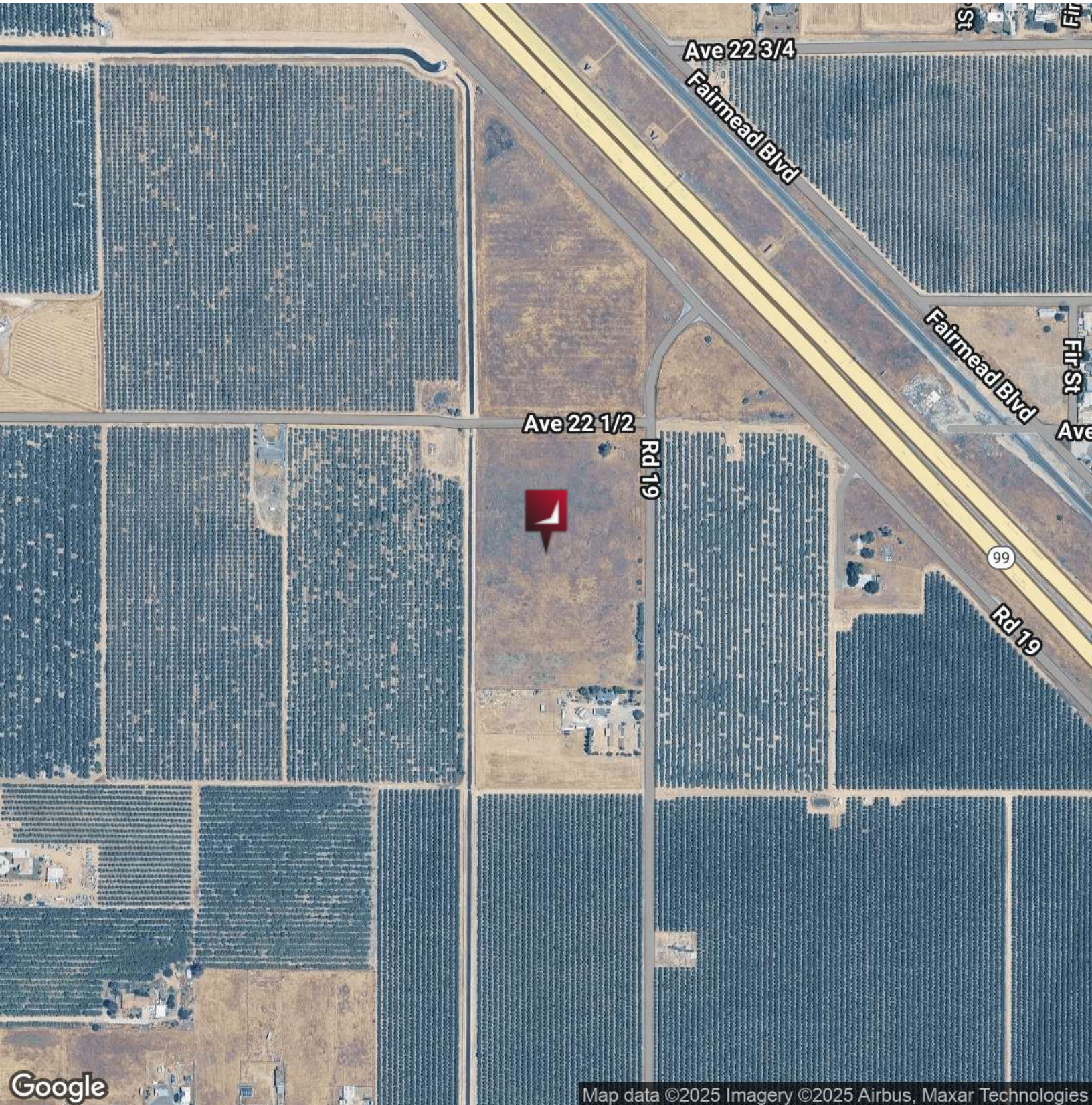

**ADRIAN DEL RIO**  
Broker  
916.303.0133  
CalDRE #01431059  
adelrio@pcgcommercial.com

**CLAUDIA AGUILAR**  
Investment Property Advisor  
916.517.4899  
CalDRE #02206834  
claudia@pcgcommercial.com

**PCG COMMERCIAL** | PCGCOMMERCIAL.COM  
SACRAMENTO | CENTRAL VALLEY | BAY AREA



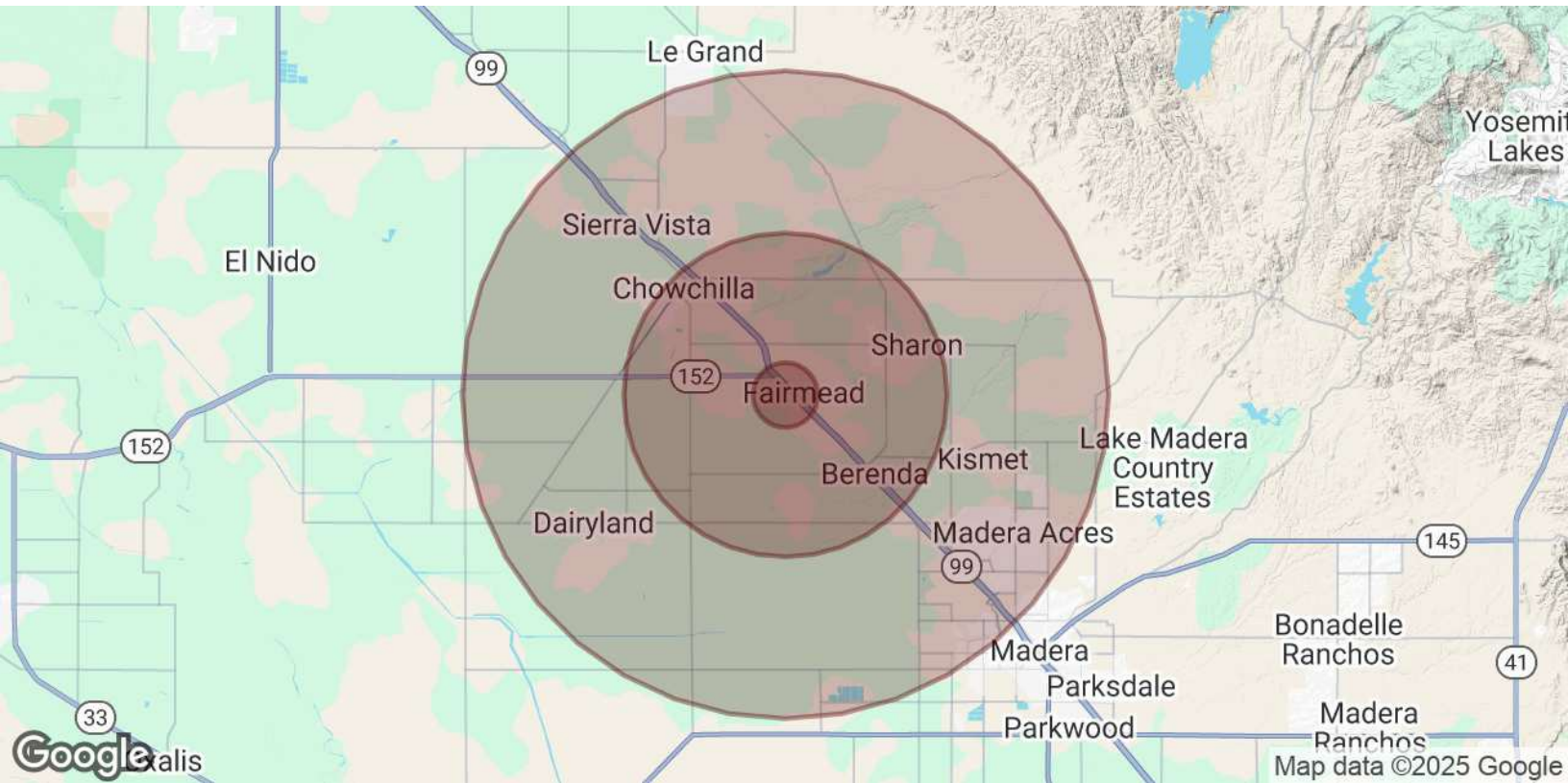

**POPULATION**

Total Population

Average Age

Average Age (Male)

Average Age (Female)

**1 MILE**

1,160

31.7

31.0

32.8

**5 MILES**

16,322

32.2

31.4

33.2

**10 MILES**

36,983

32.7

31.8

33.6

**HOUSEHOLDS & INCOME**

Total Households

# of Persons per HH

Average HH Income

Average House Value

**1 MILE**

313

3.7

\$48,175

\$372,124

**5 MILES**

3,982

4.1

\$51,034

\$364,016

**10 MILES**

8,234

4.5

\$61,688

\$367,119

\* Demographic data derived from 2020 ACS - US Census