

INSET SCALE:
1 inch = 200 feet

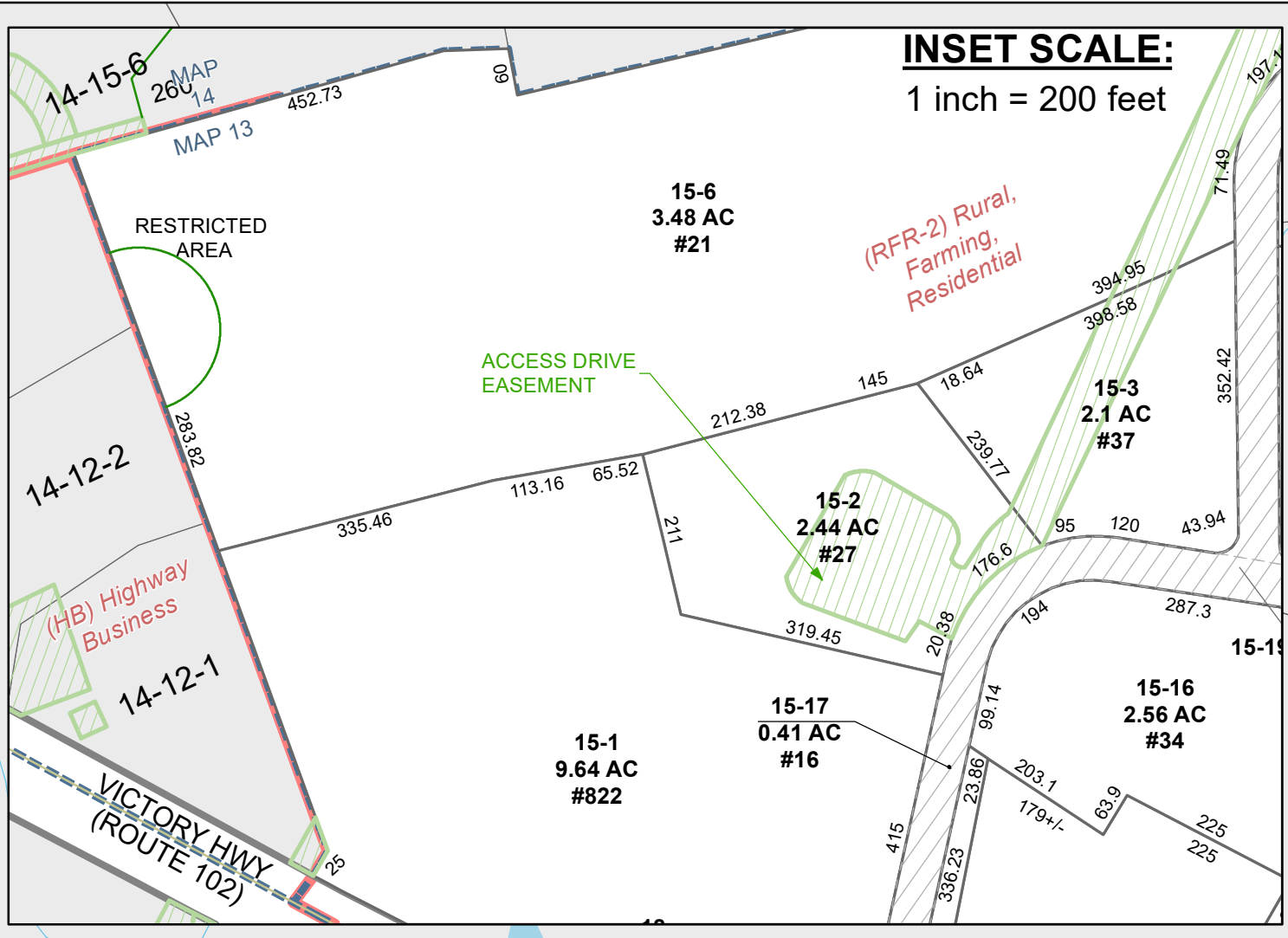

A PORTION OF LOT 7 IS CURRENTLY ZONE AS
RURAL, FARMING, RESIDENTIAL - 2 ACRE
WITH TIME LIMITS AND RESTRICTIONS
LIMITED TO SOLAR POWER UTILITY OPERATIONS
RESIDENTIAL USE IS PROHIBITED
REVERTS BACK TO INDUSTRIAL A WHEN EXPIRED



- Parcel Boundary
- Tax Map Boundary
- Zoning Boundary
- Easement
- Cemetery
- Private Right-of-Way
- Right-of-Way
- Water Body
- Town Boundary (RIGIS)
- Town Boundary CT
- Stream Centerline
- Stream (RIGIS, 2001)
- Trail
- Abandoned Road
- Common Elements
- Other Town Boundary

Tax Map
TOWN OF WEST GREENWICH
Rhode Island

by MainStreetGIS, LLC
www.mainstreetgis.com

0 100 200 400 600 Feet
1 inch = 200 feet (when printed at 36"x24")

Map 13

This map is for assessment purposes only and is not valid for legal description or conveyance.
Parcel mapping is current through December 31, 2019. Publication Date: 09/02/2020.
Statewide data sources courtesy of RIGIS. Street names courtesy of E911/RIGIS.