

1 FIRST FLOOR  
1/8" = 1'-0"

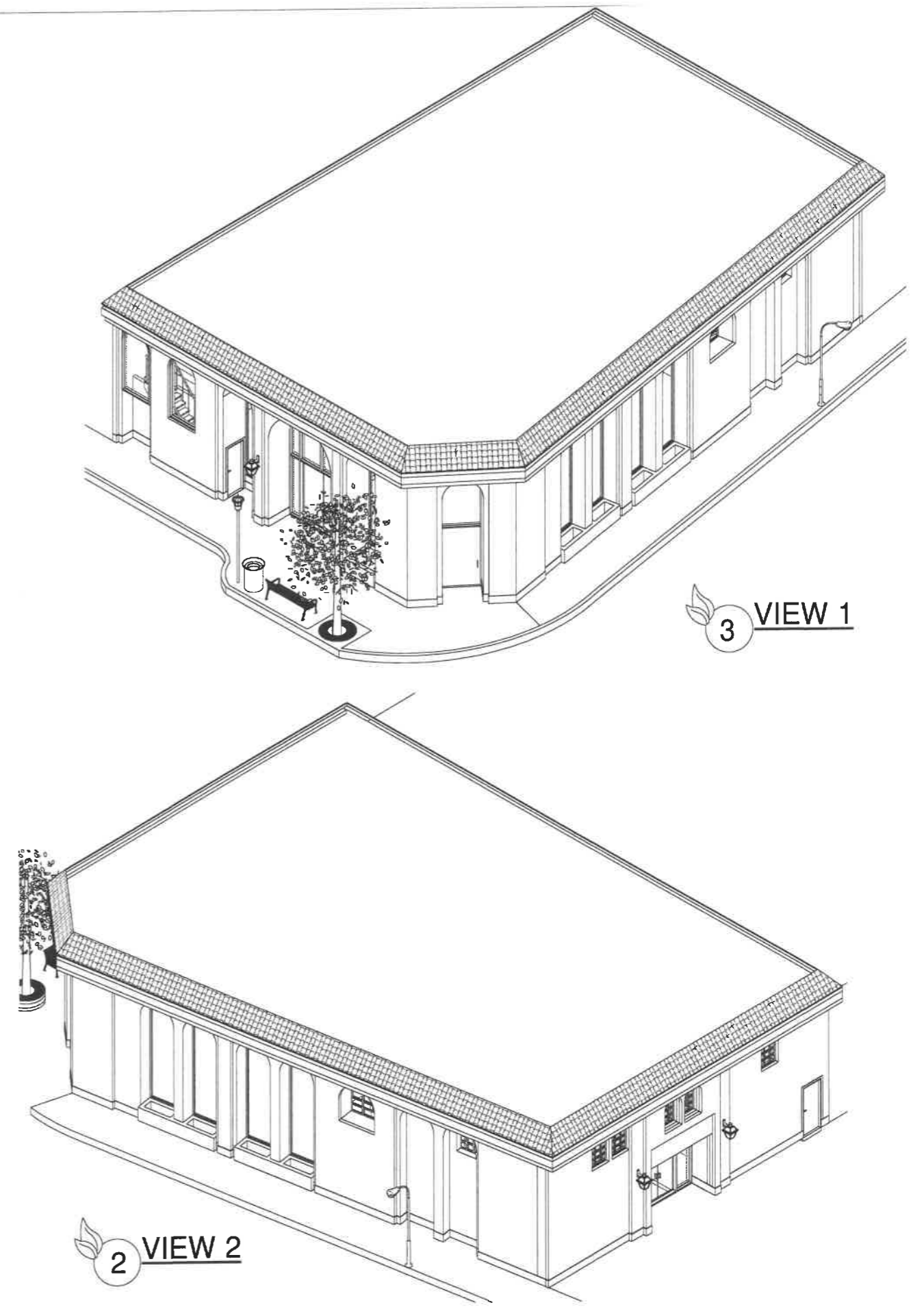

3 VIEW 1

2 VIEW 2



Architects 7308-Builders 330234  
 Safwat Malek President  
 safwat@enviro-international.com  
 cell: 831/620-9028  
 PO Box 1734 - Pebble Beach, CA 93953-1734  
 All ideas, designs and plans indicated or represented by these drawings are owned by and are the property of ENVIRO INTERNATIONAL INC, and were created and developed for use in connection with the specified project. None of such ideas, designs or plans shall be used, duplicated or copied by any mean for any purpose without the written permission of the Architect.  
 Copyright 2023-2024  
 All rights reserved.



Property location & address:  
 499 ALVARADO ST BRANCH MONTERREY CA  
 Owner name:  
 PROJECT TITLE:  
 BUILDING RENOVATION  
 499 ALVARADO ST BRANCH MONTERREY CA

REVISION:	DRAWING SHEET FILE SHEET
-----------	--------------------------

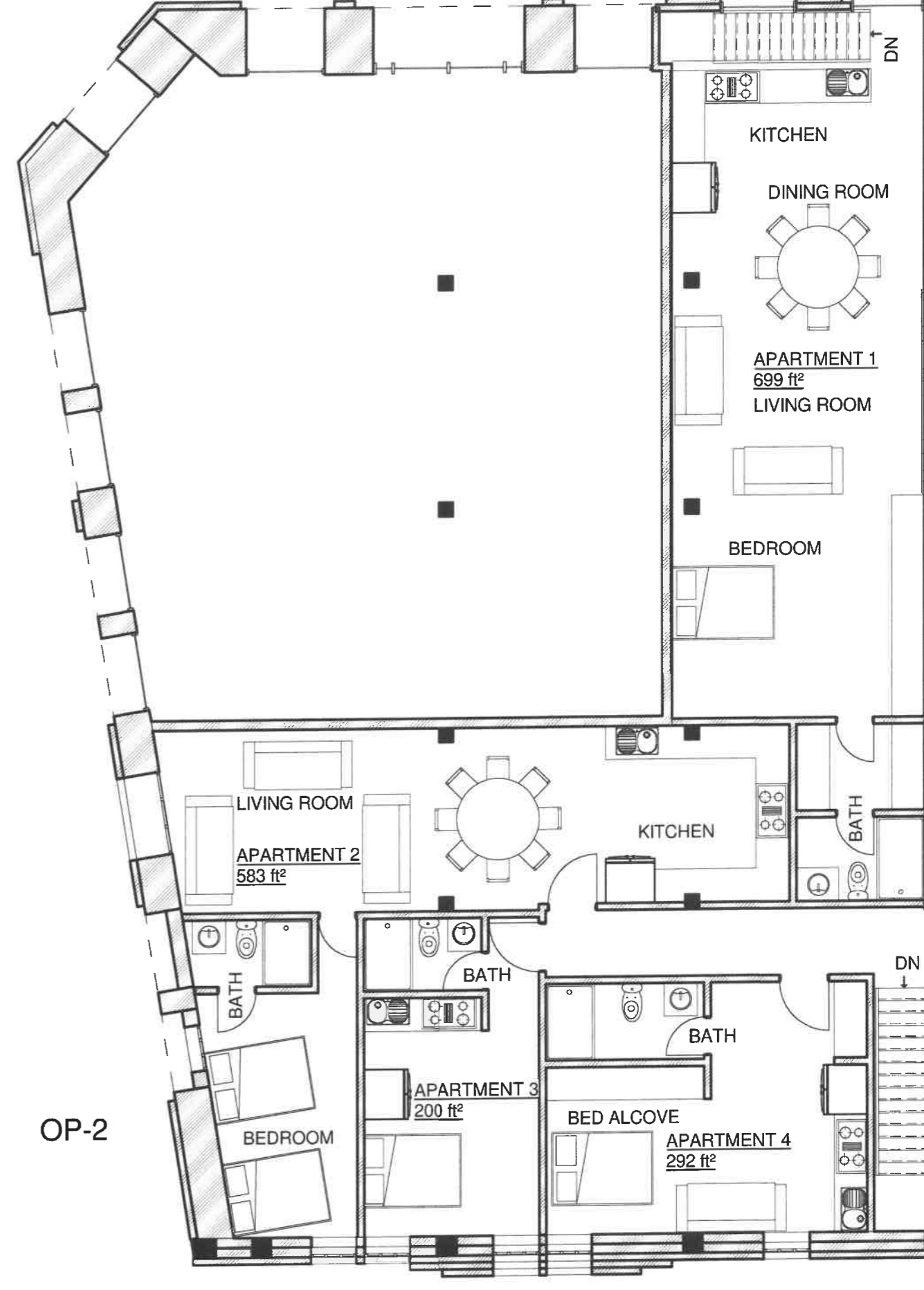
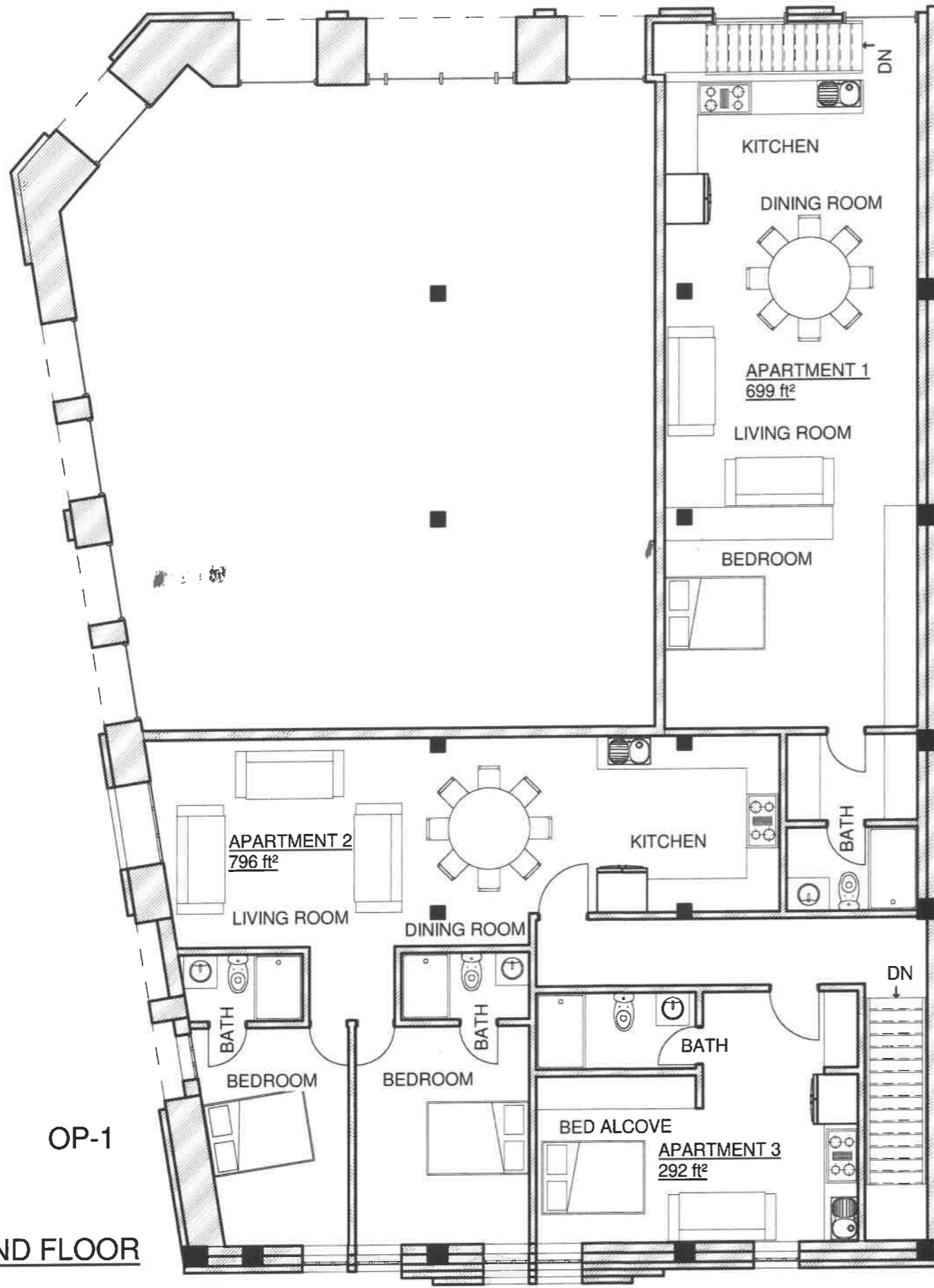

OP-1

OP-2

**4 SECOND FLOOR**  
1/8" = 1'-0"



Architects 7308-Builders 330234  
Safwat Malek President  
safwat@enviro-international.com  
cell: 831/620-9028  
PO Box 1734 - Pebble Beach, CA 93953-1734  
All ideas, designs and plans indicated or represented by these drawings are owned by and are the property of ENVIRO INTERNATIONAL INC. and were created and developed for use in connection with the specified project. None of such ideas, designs or plans shall be used, duplicated or copied by any mean for any purpose without the written permission of the Architect.  
Copyright 2023-2024  
All rights reserved.



**Property location & address:**  
499 ALVARADO ST BRANCH MONTERREY CA

**Owner name:**

**PROJECT TITLE:**  
BUILDING RENOVATION  
499 ALVARADO ST BRANCH MONTERREY CA

**REVISION:**

DRAWING SHEET SE SHEET