

# I-90 LAND FOR SALE

**NEW PRICE!**  
**\$1,850,000**

**±1.71 ACRES AVAILABLE**

2625 E Seltice Way  
Post Falls, ID 83854

**ERIK NELSON, SIOR**  
**MANAGING BROKER**

Cell #209.220.4042 | Office #509.755.7514  
erik.nelson@kiemleahagood.com

**[KIEMLEHAGOOD]**



# HIGH-EXPOSURE COMMERCIAL LAND ON SELTICE WAY / I-90 CORRIDOR AVAILABLE FOR SALE

# \$1,850,000

**NEW PRICE \$1,850,000**

~~Offering Price 1,999,000~~

Lot Size ±1.71 Acres (±74,488 SF)

Zoning I-Industrial

Parcel # P720001024AC

## USE PER CITY OF POST FALLS:

Retail

Office

Light Industrial

## POST FALLS DEVELOPMENT OPPORTUNITY

Situated along E. Seltice Way with excellent I-90 visibility, this property offers unmatched exposure in the heart of Post Falls' growth corridor. The newly enhanced I-90/SH-41 interchange provides easy access, while nearby projects like Millworx, a major mixed-use development, are fueling rapid expansion in the area. Surrounded by retail, dining, and residential growth, this site is ideally positioned for commercial development in one of North Idaho's fastest-growing markets.

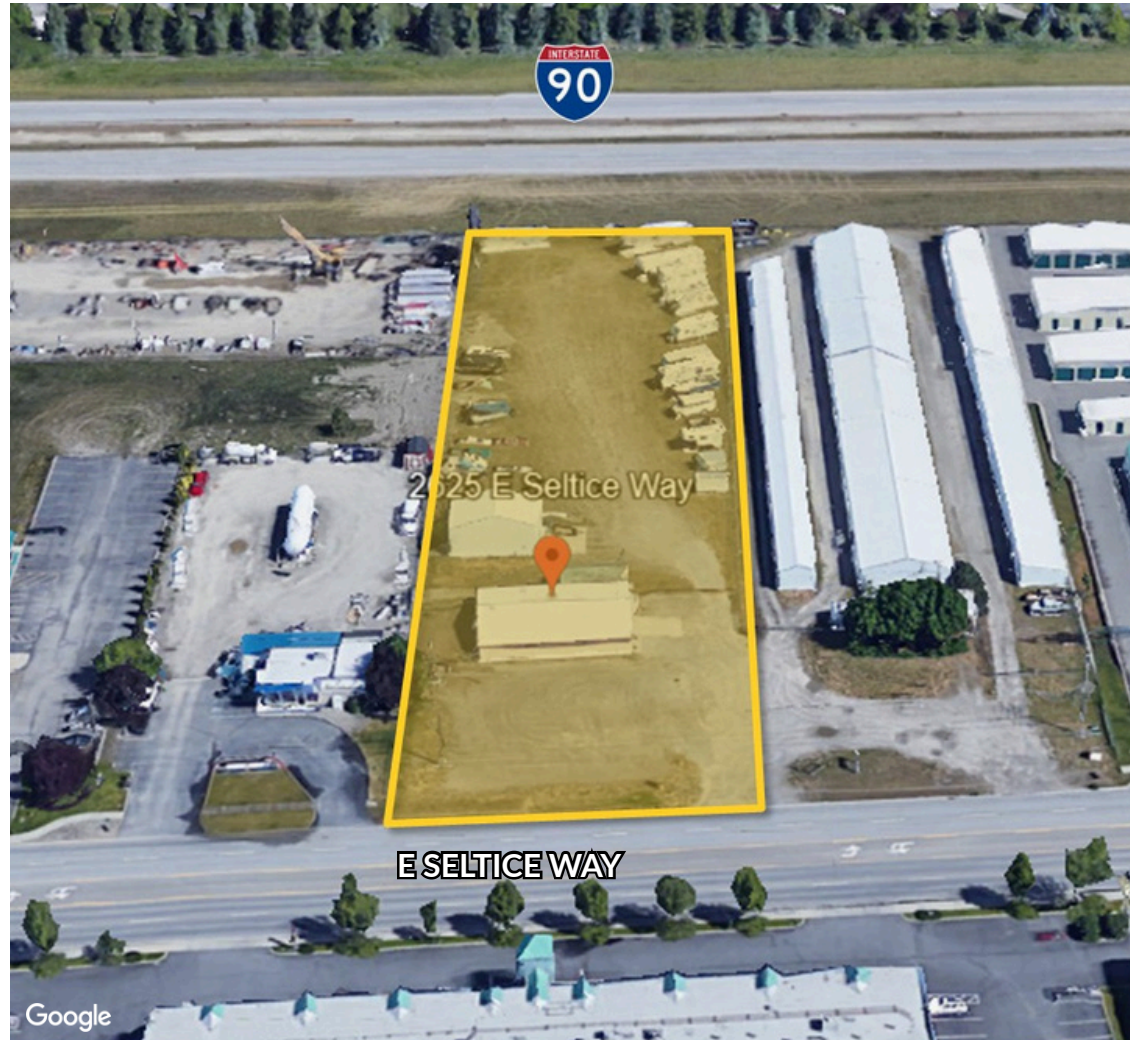



## SURROUNDING AREA

2625 E SELTICE WAY | POST FALLS, ID 83854

### DEMOGRAPHICS

	1 MILE	3 MILES	5 MILES	10 MILES
EST. POPULATION 2025	9,694	42,879	75,289	181,168
PROJ. POPULATION 2030	10,635	46,407	82,675	193,650
EST. HOUSEHOLDS 2025	3,782	16,461	29,150	3,782
AVERAGE HHI 2025	\$80,321	\$96,638	\$99,584	\$109,045
MEDIAN HHI 2025	\$70,163	\$79,932	\$78,804	\$84,684
AVERAGE AGE	37.1	38.2	38.0	39.9
DAYTIME DEMOS	8,292	23,838	40,079	123,258

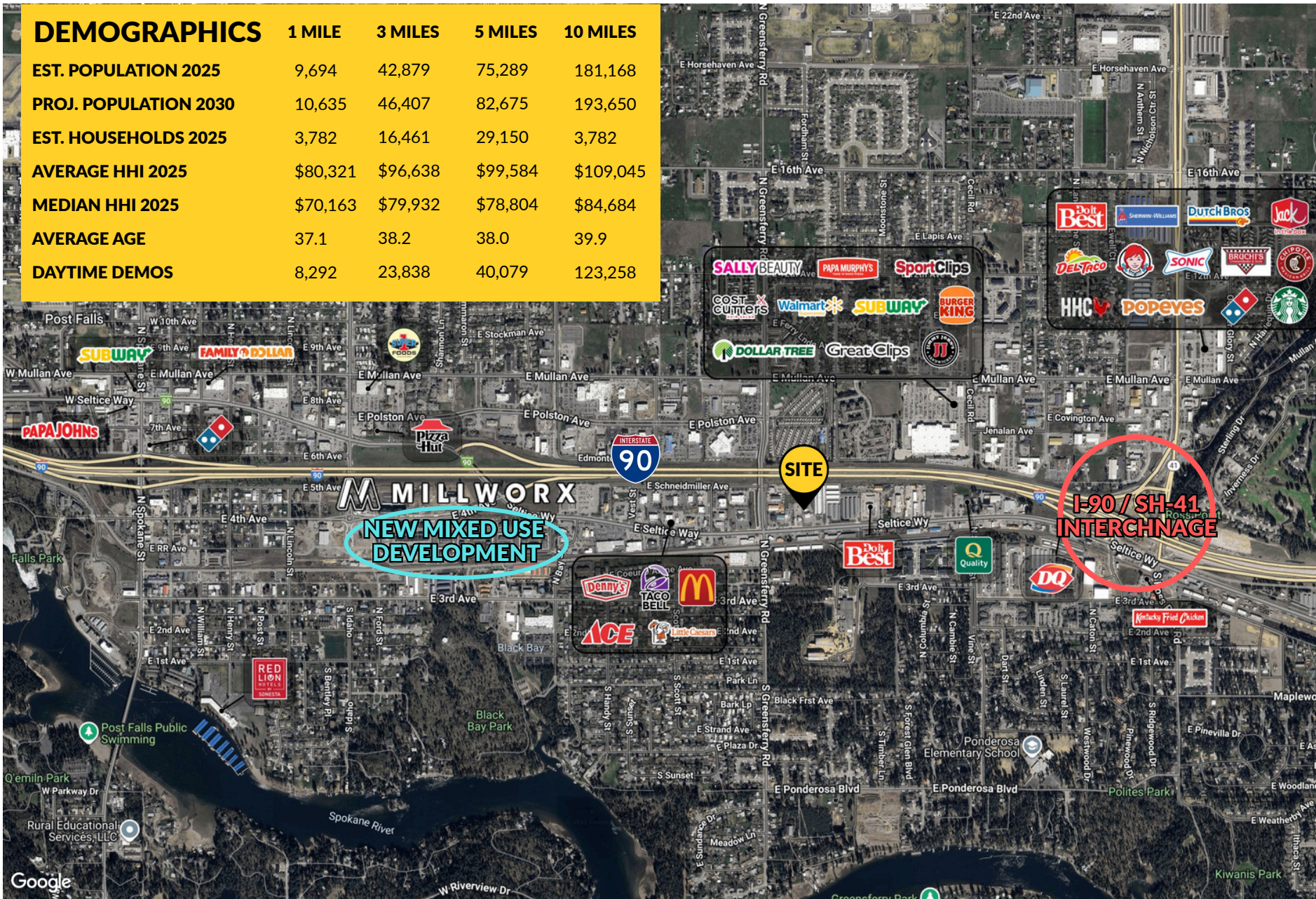



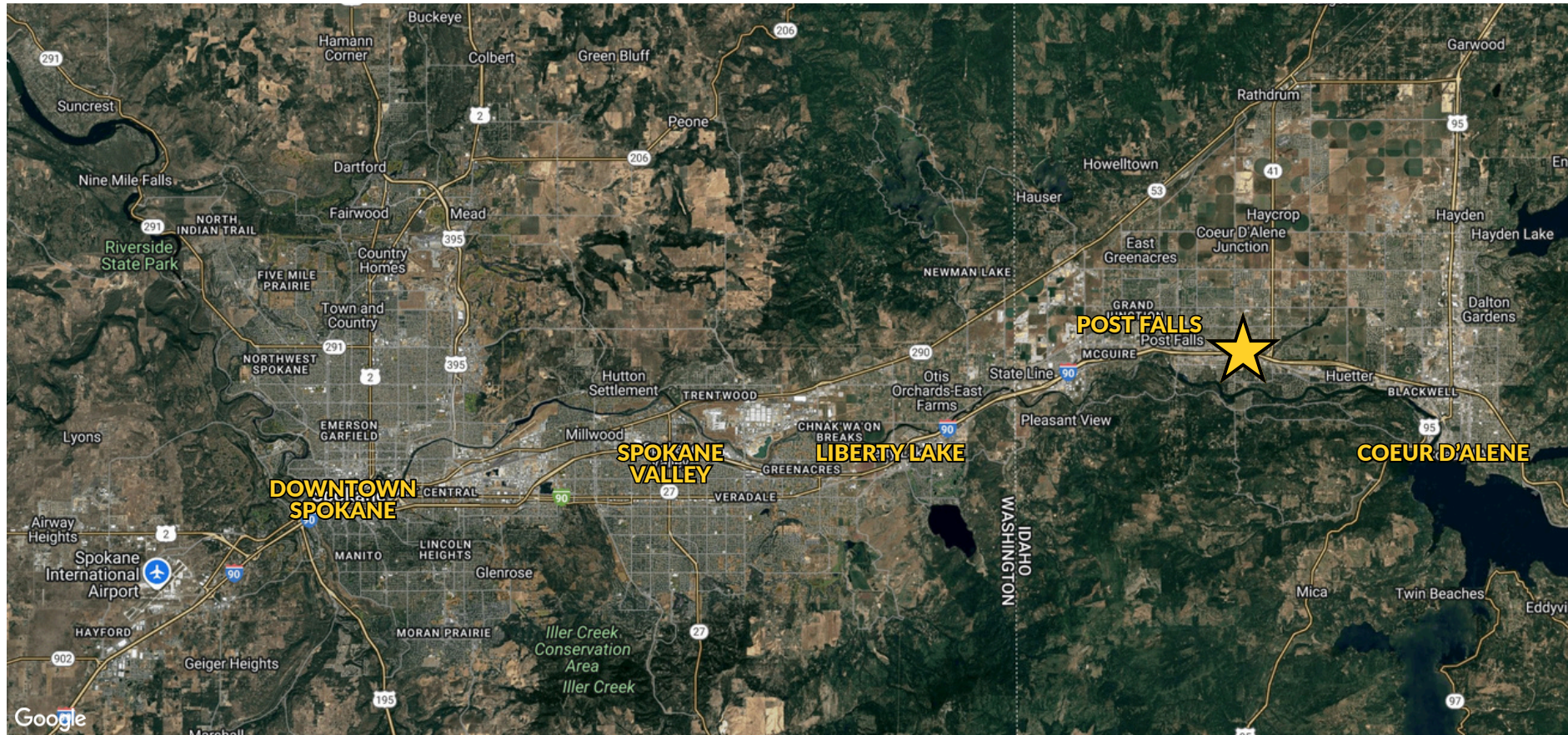

No warranty or representation, expressed or implied, is made by Kiemle Hagood, its agents or its employees as to the accuracy of the information contained herein. All information furnished is from sources deemed reliable and submitted subject to errors, omissions, change of terms and conditions, prior sale, lease or financing, or withdrawal without notice. No one should rely solely on the above information, but instead should conduct their own investigation to independently satisfy themselves.

Kiemle Hagood respects the intellectual property of others:

If you believe the copyright in your work has been violated through this Website, please contact our office for notice of claims of copyright infringement. For your complaint to be valid under the Digital Millennium Copyright Act of 1998 (DMCA), you must provide the following information when providing notice of the claimed copyright infringement: Identify the material on the Website that you believe infringes your work, with enough detail so that we may locate it on the Website; provide your address, telephone number and email address; provide a statement that you have a good faith belief that the disputed use is not authorized by the copyright owner, its agent, or the law; provide a statement that the information in the notification is accurate, and under penalty of perjury, that the complaining party is authorized to act on behalf of owner of an exclusive right that is allegedly infringed; provide your physical or electronic signature. Upon receiving your complaint, Kiemle Hagood will, upon review, remove content that you believe infringes your copyright if the complaint is found valid.

**ERIK NELSON, SIOR  
MANAGING BROKER**

Cell #209.220.4042 | Office #509.755.7514

[erik.nelson@kiemlehagood.com](mailto:erik.nelson@kiemlehagood.com)

**KIEMLEHAGOOD**