

# 1200 Westover Hills Blvd.

## Richmond, Virginia 23225

For Lease | Retail/Office | ±10,386 SF Available



Corner Plan Northeast

**BIRCK TURNBULL**  
Senior Vice President  
804 697 3493  
[birck.turnbull@thalhimer.com](mailto:birck.turnbull@thalhimer.com)

Owner/Agent



Independently Owned and Operated / A Member of the Cushman & Wakefield Alliance

Cushman & Wakefield | Thalhimer © 2025. No warranty or representation, express or implied, is made to the accuracy or completeness of the information contained herein, and same is submitted subject to errors, omissions, change of price, rental or other conditions, withdrawal without notice, and to any special listing conditions imposed by the property owner(s). As applicable, we make no representation as to the condition of the property (or properties) in question.

# 1200 Westover Hills Blvd.

## Property Highlights



### 15,000 SF BUILDING SITUATED ON 1.9 ACRES

- Building renovation with new façade, glass, roofline, parking lot, etc.
- Site improvements underway
- Former Family Dollar
- Flexible suite sizes
- Perfect for restaurant with patio seating
- 5.2/1,000 Parking
- Clear Span | Ceiling height 16' - 22'
- Adjacent to Park
- Strong residential demos



**±10,386 SF**  
AVAILABLE



**22,000 VPD**  
FOREST HILL AVE.

### WALKABLE TO NEARBY BUSINESSES



**109,396**  
**POPULATION**



**\$95,288**  
**AVERAGE**  
**INCOME**



**111,656**  
**DAYTIME**  
**POPULATION**

### DEMOGRAPHICS

	1 MILE	3 MILES	5 MILES
Population	11,661	109,396	260,711
Avg. Household Income	\$107,654	\$95,288	\$99,873
Daytime Population	11,551	111,656	269,901
Households	5,557	50,133	116,950

**5001 CLARENCE ST**  
ANDREW ALI  
ID: 50060343019  
#2021-15663  
ZONED R-5

**1301 JANKE ROAD**  
CITY OF RICHMOND  
ID: 500602930078  
#2025-5614  
ZONED R-5

**1210 WESTOVER HILLS BLVD**  
OXBRIDGE PROPERTIES, LLC  
ID: 50060343025  
#2005-3975  
ZONED B-2

**SUITE D - LEASED**  
4,231.94 sq ft

**LOT 1** 16x62  
**LOT 2** 16x62  
**LOT 3** 16x62  
**LOT 4** 16x62  
**LOT 5** 16x64  
**LOT 6** 18x64  
**LOT 7** 18x64  
**LOT 8** 18x64  
**LOT 9** 18x64  
**LOT 10** 18x64  
**LOT 11** 18x64  
**LOT 12** 18x64  
**LOT 13** 16x64

**A** 3,792.99 sf  
**B** 2,461.04 sf  
**C** 4,131.67 sf

**CLARENCE STREET**  
**WESTOVER HILLS BOULEVARD**  
**JANKE ROAD**

**01 FLOOR PLAN - LEVEL 01**

SEWER MH TOP=202.89  
FLOW LINE 12" SEW=191.0

SEWER MH (PER PLAN)  
INV. 12" SEW IN (W)=187.7  
INV. 12" SEW OUT (O)=192.6

STORM MH TOP=198.7  
INV. 15" N=192.2

SCALE: 1/8"=1'-0"

0 8' 16' 32'

01

01 FLOOR PLAN - LEVEL 01  
SCALE: 1/16" = 1'-0"

# 1200 Westover Hills Blvd. Rendering



# 1200 Westover Hills Blvd. Renderings



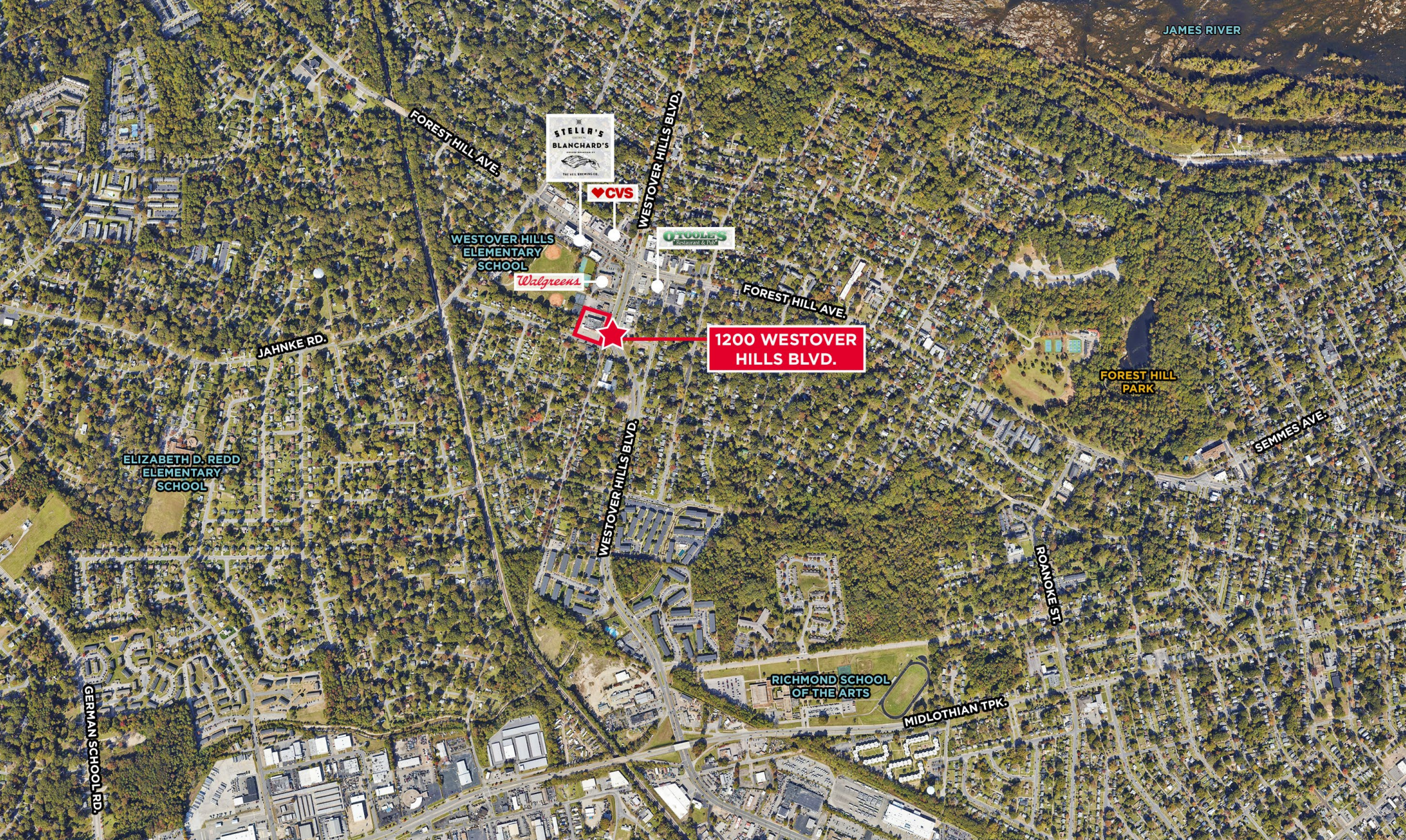

**For more information, please contact:**

Birck Turnbull | [birck.turnbull@thalhimer.com](mailto:birck.turnbull@thalhimer.com) | 804 697 3493



**CUSHMAN &  
WAKEFIELD**

**THALHIMER**

Thalhimer Center  
11100 W. Broad Street  
Glen Allen, VA 23060  
[thalhimer.com](http://thalhimer.com)

Owner/Agent

Independently Owned and Operated / A Member of the Cushman & Wakefield Alliance

Cushman & Wakefield | Thalhimer © 2025. No warranty or representation, express or implied, is made to the accuracy or completeness of the information contained herein, and same is submitted subject to errors, omissions, change of price, rental or other conditions, withdrawal without notice, and to any special listing conditions imposed by the property owner(s). As applicable, we make no representation as to the condition of the property (or properties) in question.