

1817 WESTINGHOUSE BLVD

CHARLOTTE, NC

+/-15,000 to 71,000 SF AVAILABLE

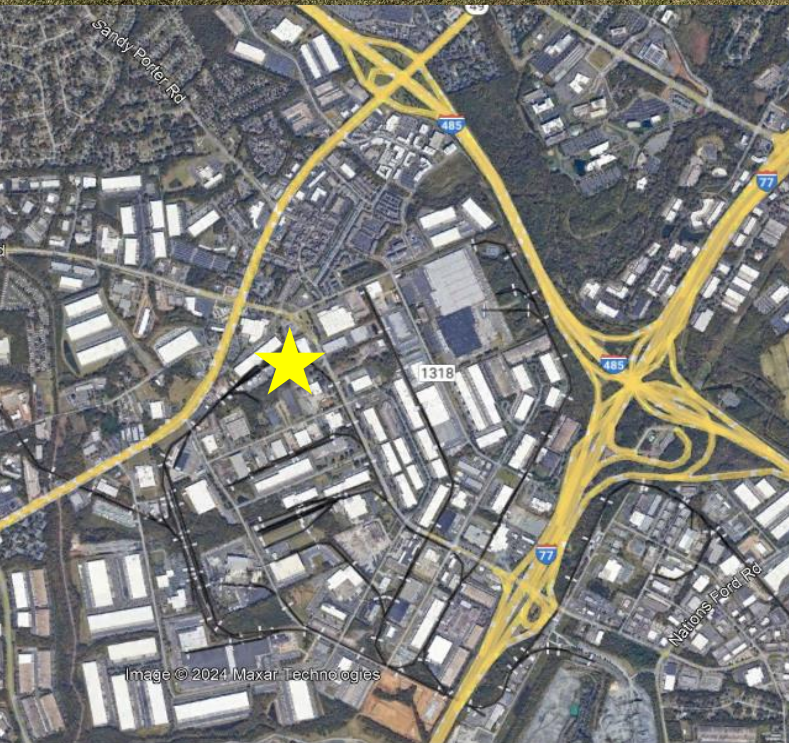

PROPERTY HIGHLIGHTS

- Excellent Frontage & Visibility
- Building Signage Excellent
- 1.0 + Acre Fenced Yard
- Rail Served
- Zoned ML-2 (Formerly I-2)
- 7 Dock High Doors
- 2 Drive-In Doors (1 Grade Level)
- 21' Clear Height
- Double T Concrete Roof Structure
- Up To 70' Column Spacing
- Easy Access to I-77, I-485 & Airport
- Located in the Largest Industrial Submarket in the Carolinas
- Call or Email for Detailed Specs, Floor Plans or To Schedule a Tour



LANE HOLBERT, CCIM, SIOR

BROKER - NC License #132919

704-578-5148

lane.holbert@1industrialCRE.com

30 + Years Specializing Solely in Industrial Real Estate Brokerage in the Charlotte, NC & SC Region

1817 WESTINGHOUSE BLVD

CHARLOTTE, NC

+/-15,000 to 71,000 SF AVAILABLE

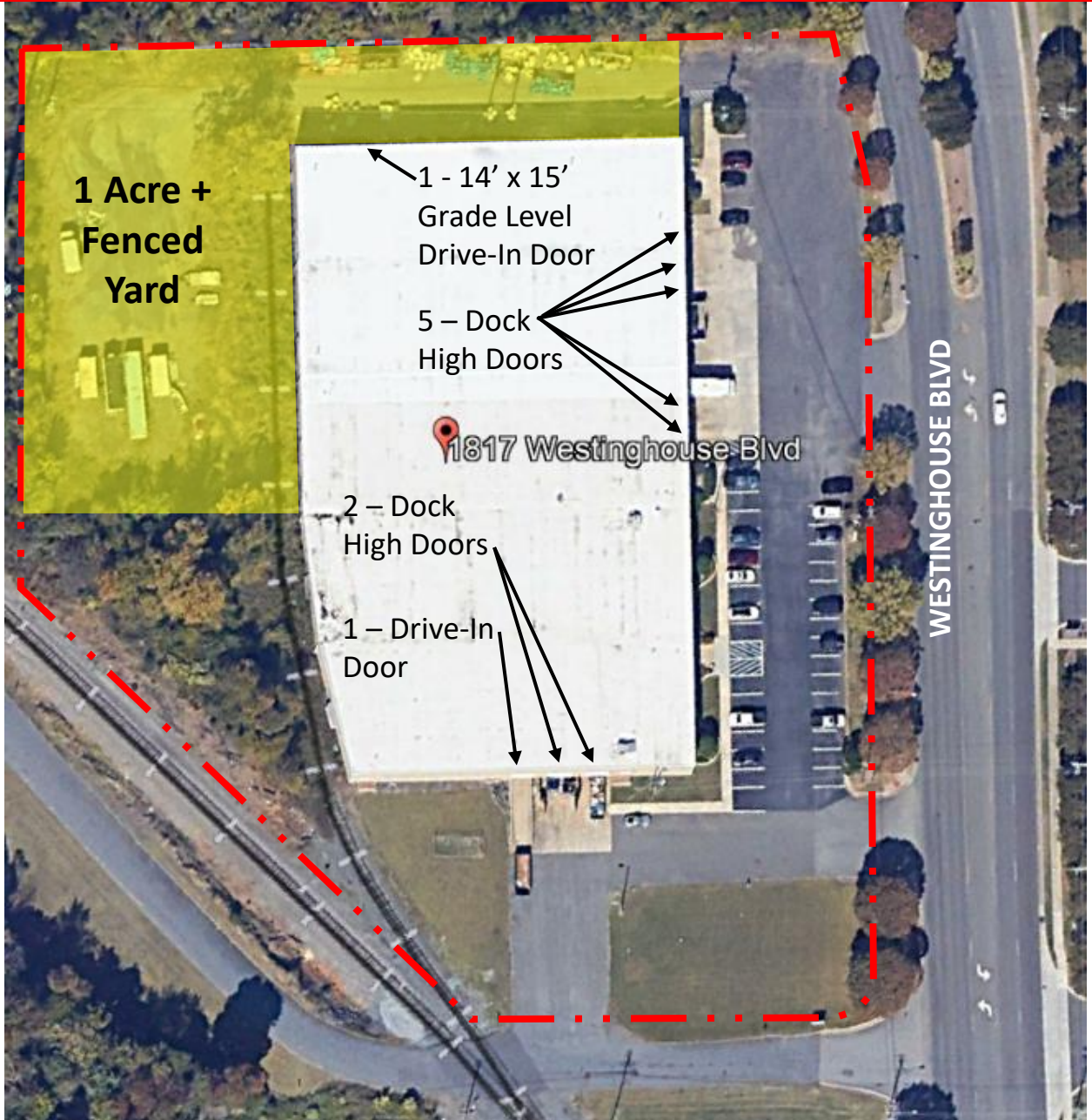

LANE HOLBERT, CCIM, SIOR
BROKER - NC License #132919
704-578-5148

lane.holbert@1industrialCRE.com

30 + Years Specializing Solely in Industrial Real Estate Brokerage in the Charlotte, NC & SC Region

1817 WESTINGHOUSE BLVD

CHARLOTTE, NC

+/-15,000 to 71,000 SF AVAILABLE



LANE HOLBERT, CCIM, SIOR
BROKER - NC License #132919
704-578-5148

lane.holbert@1industrialCRE.com

30 + Years Specializing Solely in Industrial Real Estate Brokerage in the Charlotte, NC & SC Region

1817 WESTINGHOUSE BLVD

CHARLOTTE, NC

+/-15,000 to 71,000 SF AVAILABLE

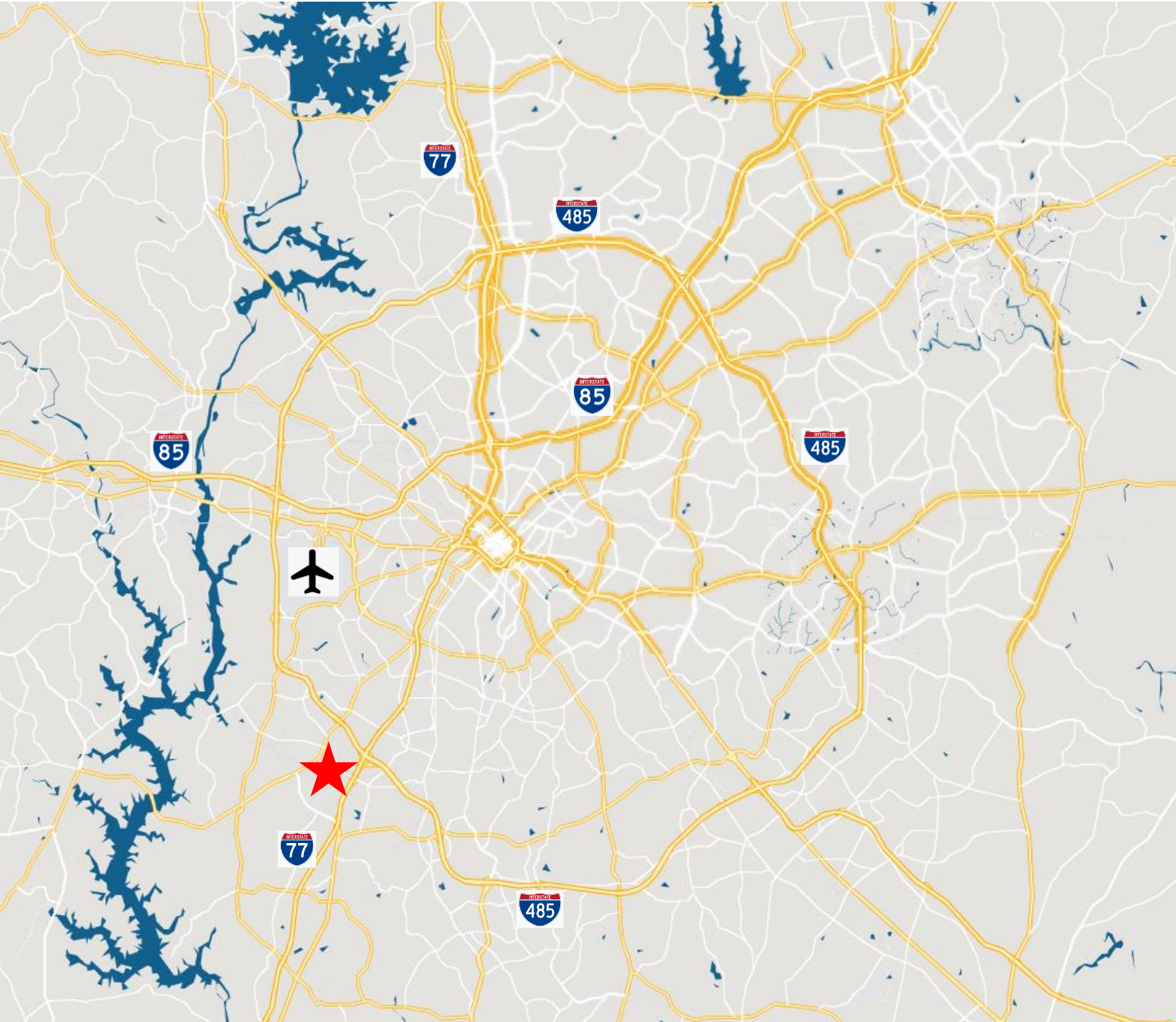

LANE HOLBERT, CCIM, SIOR
BROKER - NC License #132919
704-578-5148

lane.holbert@1industrialCRE.com

30 + Years Specializing Solely in Industrial Real Estate Brokerage in the Charlotte, NC & SC Region

1817 WESTINGHOUSE BLVD

CHARLOTTE, NC

+/-15,000 to 71,000 SF AVAILABLE

In the Middle of Carolina's Largest Industrial Submarket!!!

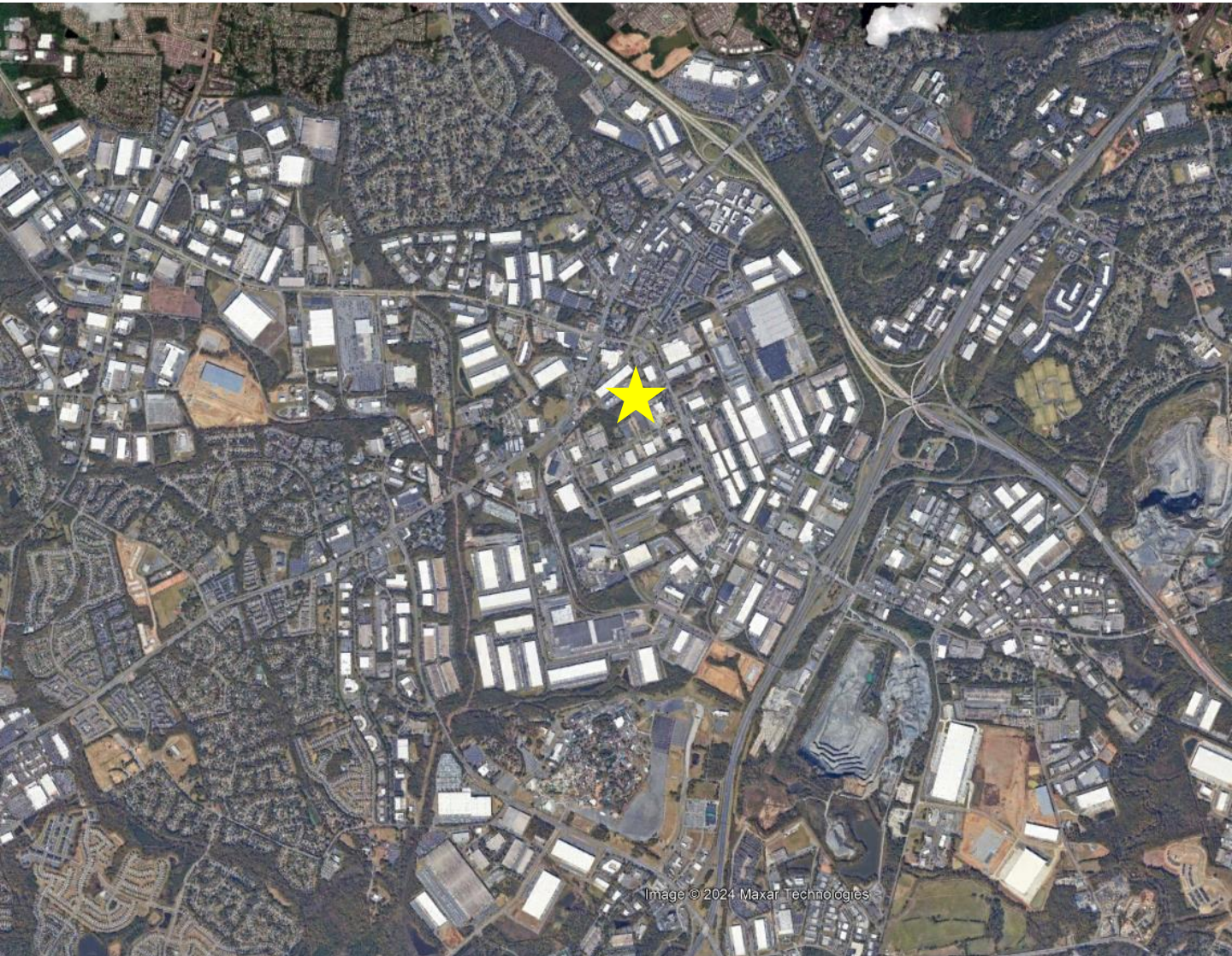

LANE HOLBERT, CCIM, SIOR
BROKER - NC License #132919
704-578-5148

lane.holbert@1industrialCRE.com

30 + Years Specializing Solely in Industrial Real Estate Brokerage in the Charlotte, NC & SC Region