

**REVISIONS**

BLK REVISED PER DEED & SUB-DIV. C.S.M. 84-456

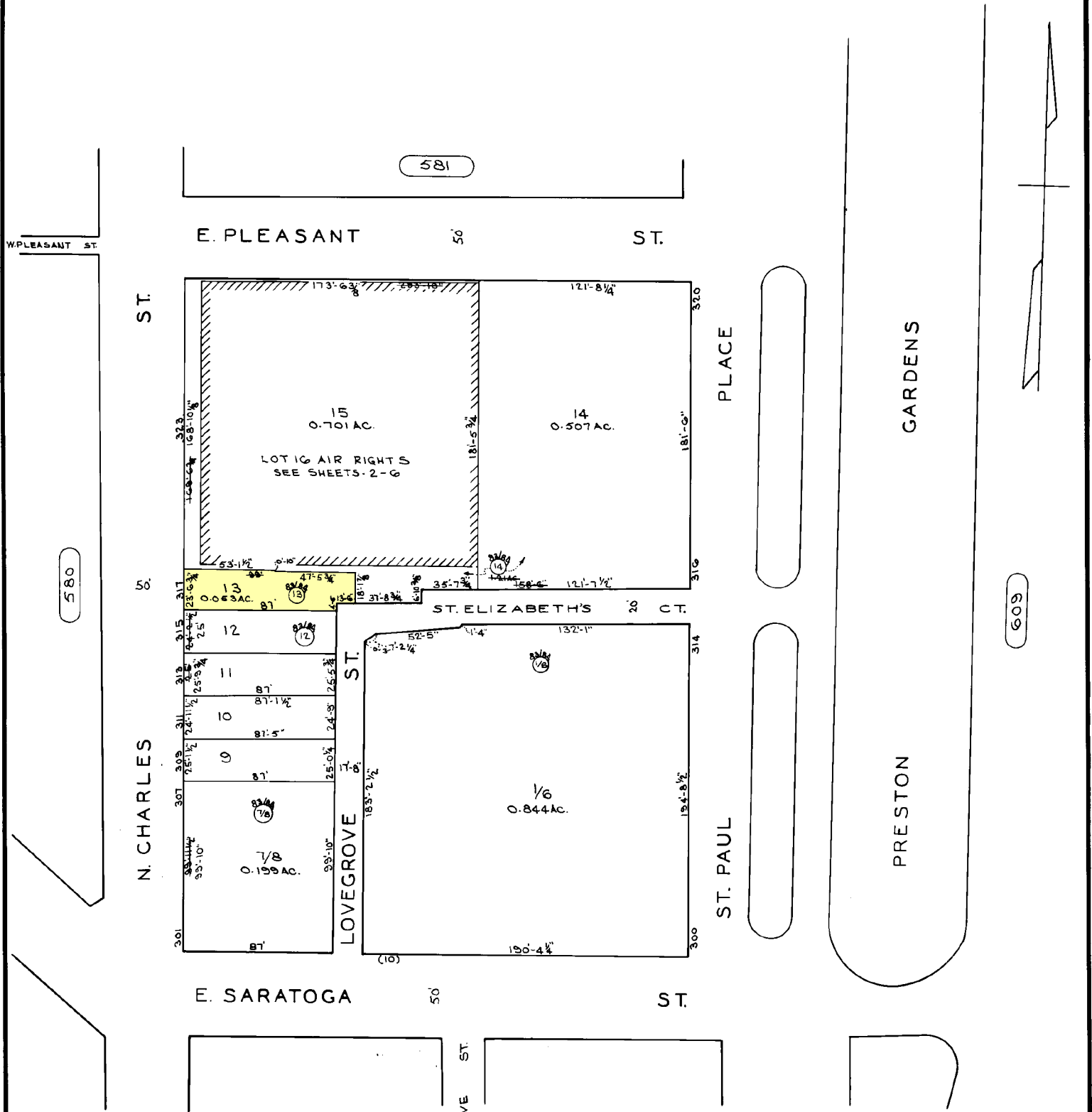

**VOLUME TABULATION**

TOTAL VOLUME LOT 15	5,121,225 C.F.±
" " " 16	770,763 C.F.±
" " BUILDING	5,897,988 C.F.±

608

SHEETS IN SET - 6  
SHEET - 1

CITY OF BALTIMORE  
DEPARTMENT OF PUBLIC WORKS

PROPERTY LOCATION DIVISION

WARD **4** SECTION **1**  
BLOCK **603**

SCALE 1" = 50' DATE APRIL 1984

**NOTICE**

THIS IS A REAL PROPERTY PLAT AS PROVIDED FOR UNDER ARTICLE 76(d) OF THE CITY CHARTER IT IS COMPILED FROM TITLE AND OTHER SOURCES AND IS NOT AN AUTHENTIC SURVEY.

TRACED BY **D.I.G.**  
LETTERED BY **D.I.G.**  
CHECKED BY