

PLAT OF SURVEY

FILE 00702

A tract of land in the Southwest Quarter (SW/4) of the Southwest Quarter (SW/4) of Section 18, Township 19 North, Range 3 East of the Indian Meridian, Payne County, Oklahoma, more particularly described as follows, to-wit: Beginning 260 feet North of the SW corner of the SW/4 of the SW/4 of Section 18, Township 19 North, Range 3 East of the Indian Meridian, for Point of Beginning; thence East 11 rods; thence North 4 feet; thence West 1 rod; thence North 24 rods; thence West 10 rods; thence South 24 rods and 4 feet to the point of beginning. LESS AND EXCEPT A strip, piece or parcel of land lying in part of the SW/4 SW/4 of Section 18, Township 19 North, Range 3 East, T.M., in Payne County, Oklahoma, said parcel of land being described by metes and bounds as follows: Beginning at a point on the West line of said SW/4 SW/4 a distance of 260.00 feet, N 00°55'20" W of the SW corner of said SW/4 SW/4, thence continuing N 00°55'20" W along said West line a distance of 400.97 feet to a point on the North property line, thence N 88°18'56" E along said North line a distance of 50.00 feet, thence S 00°55'20" E a distance of 400.37 feet to a point on the South property line, thence S 88°11'59" W along said South line a distance of 50.01 feet to the point of beginning.

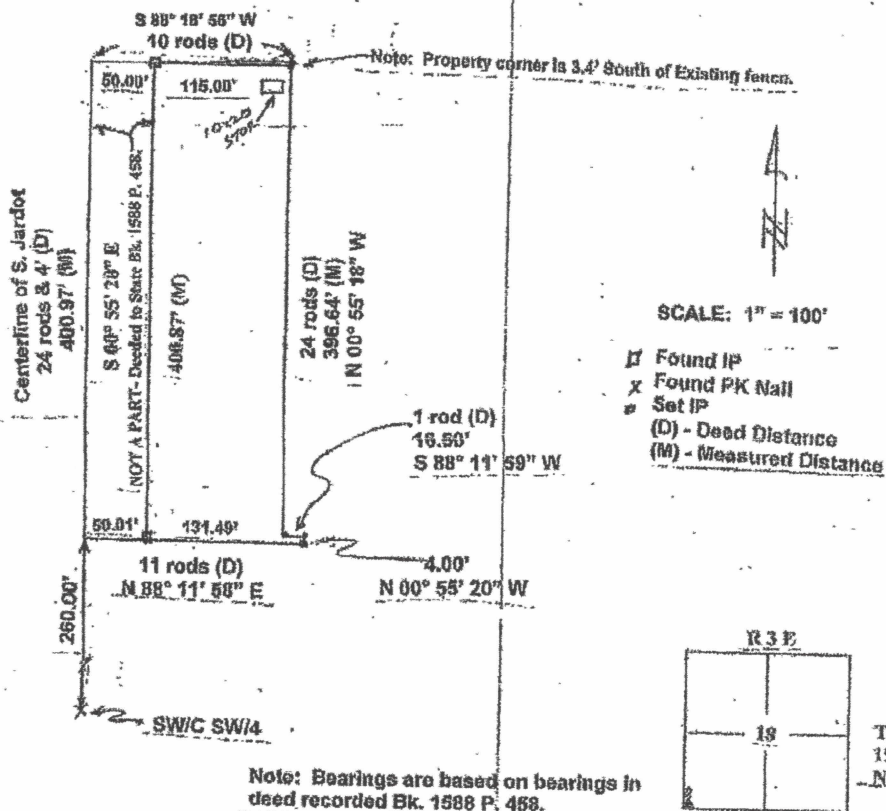

SPEARS & ASSOCIATES 1401 BELL CREEK DRIVE, CUSHING, OK 74023 (918)225-3399

I, Stephen R. Spears, a Registered Land Surveyor in the State of Oklahoma, do hereby state that the above drawing is an accurate representation of a survey made and conditions are as shown, all to the best of my knowledge and ability.

Stephen R. Spears
 Stephen R. Spears, O.K.L.S. 1051
 C.A. 2276

10-20-2013
 Date
 Renewed 6/30/2015

This plat of survey meets the minimum standards of land surveying as adopted by the Oklahoma State Board of Registration for Professional Engineers and Land Surveyors.

PLAT OF SURVEY

A tract of land in the Southwest Quarter (SW/4) of Section Eighteen (18), Township Nineteen (19) North, Range Three (3) East of the Indian Meridian, Payne County, Oklahoma, more particularly described by metes and bounds as follows, to wit: Beginning at a point 11 rods East of the Southwest corner of the SW/4 of Section 18, thence North 16 rods, thence West 1 rod, thence North 24 rods, thence East 275.0 feet, thence South 40 rods, thence West 258.5 feet, to the point of beginning. LESS AND EXCEPT Highway Right-of-Way.

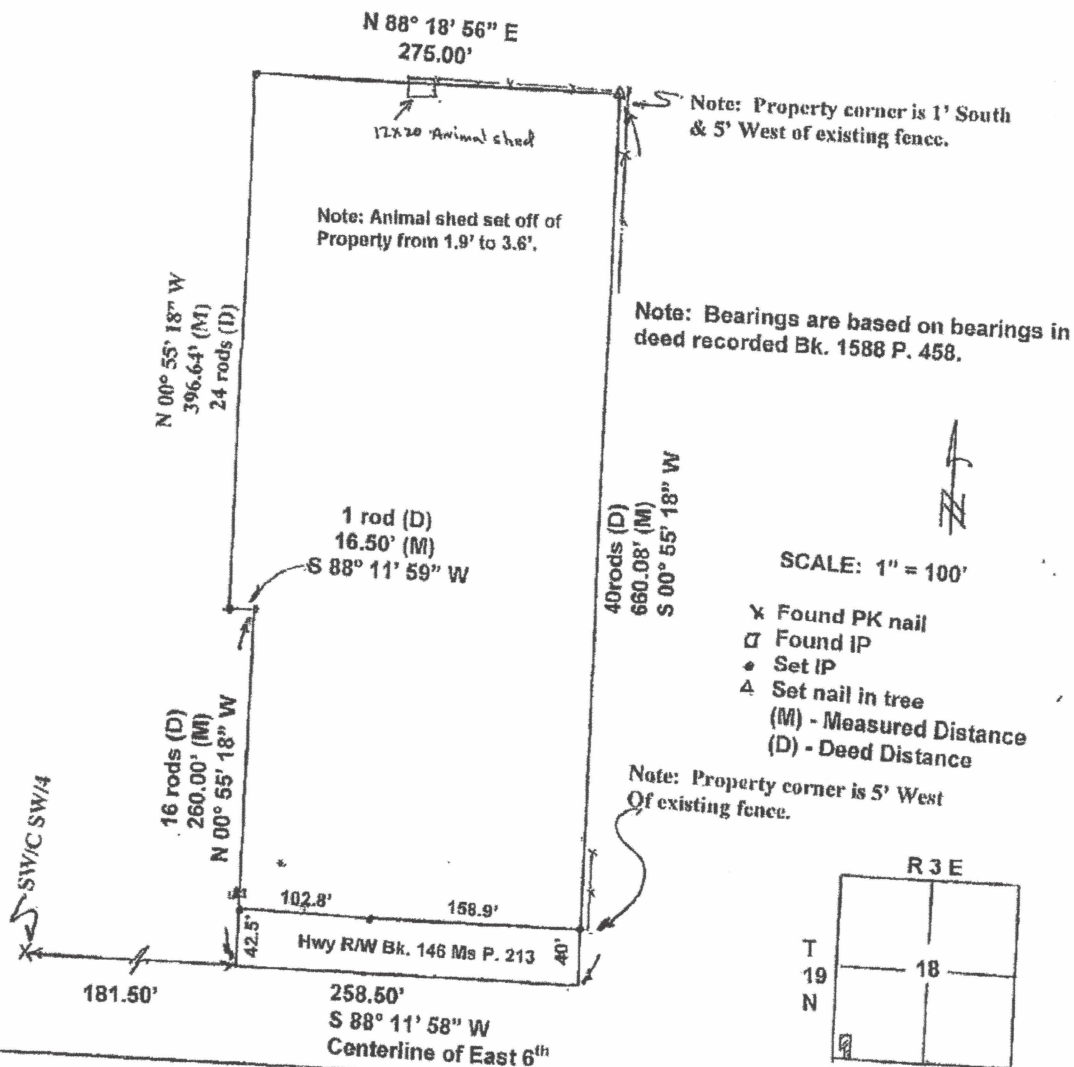

SPEARS & ASSOCIATES 1401 BELL CREEK DRIVE, CUSHING, OK 74023 (918)225-3399

I, Stephen R. Spears, a Registered Land Surveyor in the State of Oklahoma, do hereby state that the above drawing is an accurate representation of a survey made and conditions are as shown, all to the best of my knowledge and ability.

Stephen R. Spears
 Stephen R. Spears, OK L.S. 1051
 C.A. 2276

10-20-2013
 Date
 Renew 6/30/2015



This plat of survey meets the minimum standards of land surveying as adopted by the Oklahoma State Board of Registration for Professional Engineers and Land Surveyors

Controls

Available Layers

- ☒ Parcels
- ☐ Parcel Numbers
- ☐ Address #
- ☒ Yearly Sales
- ☒ Roads
- ☐ Voting Precincts
- ☐ Commissioner Districts
- ☐ School Districts
- ☐ Aerial Photos
- Base Layers
 - ☐ Lakes & Rivers
 - ☐ Railroads
 - ☐ Area Landmarks
 - ☐ Point Landmarks
 - ☐ Military Lands
 - ☐ City and Town Areas

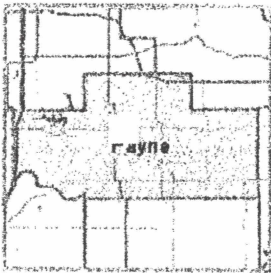

[Show Scale](#)

Copyright © 2010 qPublic.net

