

JPB Enterprises Inc.
JPB Realty, Inc.
49-65 Van Dam St.
Long Island City, NY 11101

Terms for Commercial Lease

Building: 49-39 Van Dam Street, Long Island, NY 11101

Premises: Approximate Square Footage

Ground	9000 s.f.
Second Floor	2000 s.f.
Parking Lot	2500 s.f.

Annual Base Rent: \$204,000 per year (\$17,000 per month)

Lease Term: Five (5) years from Rent commencement date

Rent Escalations: 3% ever year

Rent Abatement: None

Taxes: 75% of Real Estate Tax

Security Deposit: Six (6) Months security deposit

Certificate of Occupancy: Tenant to represent that space shall be legal for intended use

Steven M. Bari, Vice President
JPB Enterprises Inc.
Office: 718-361-9300*102
Mobile: 917-682-0092
stevenmbari@gmail.com

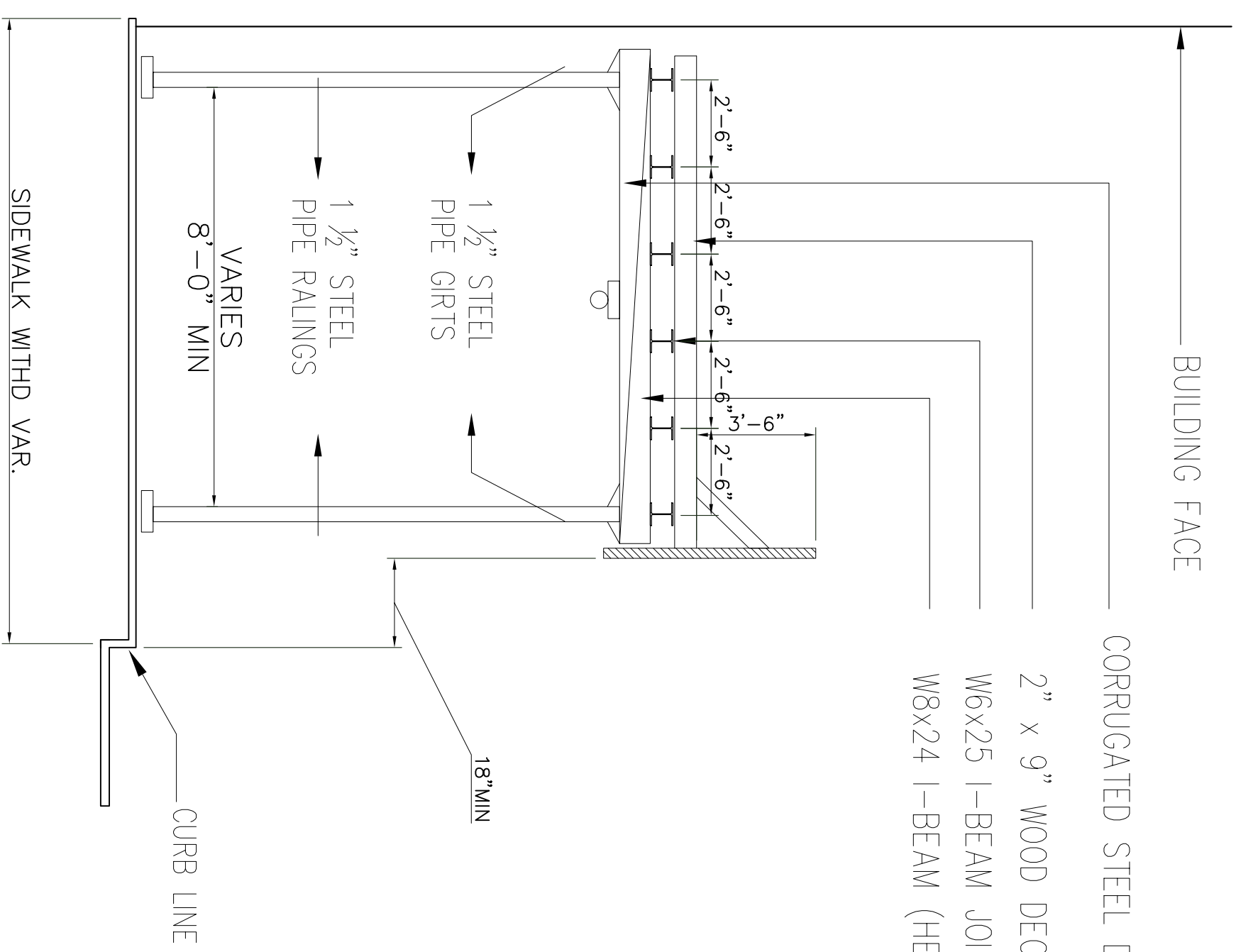

1 SECTION
Scale: 1/4"=1'-0"

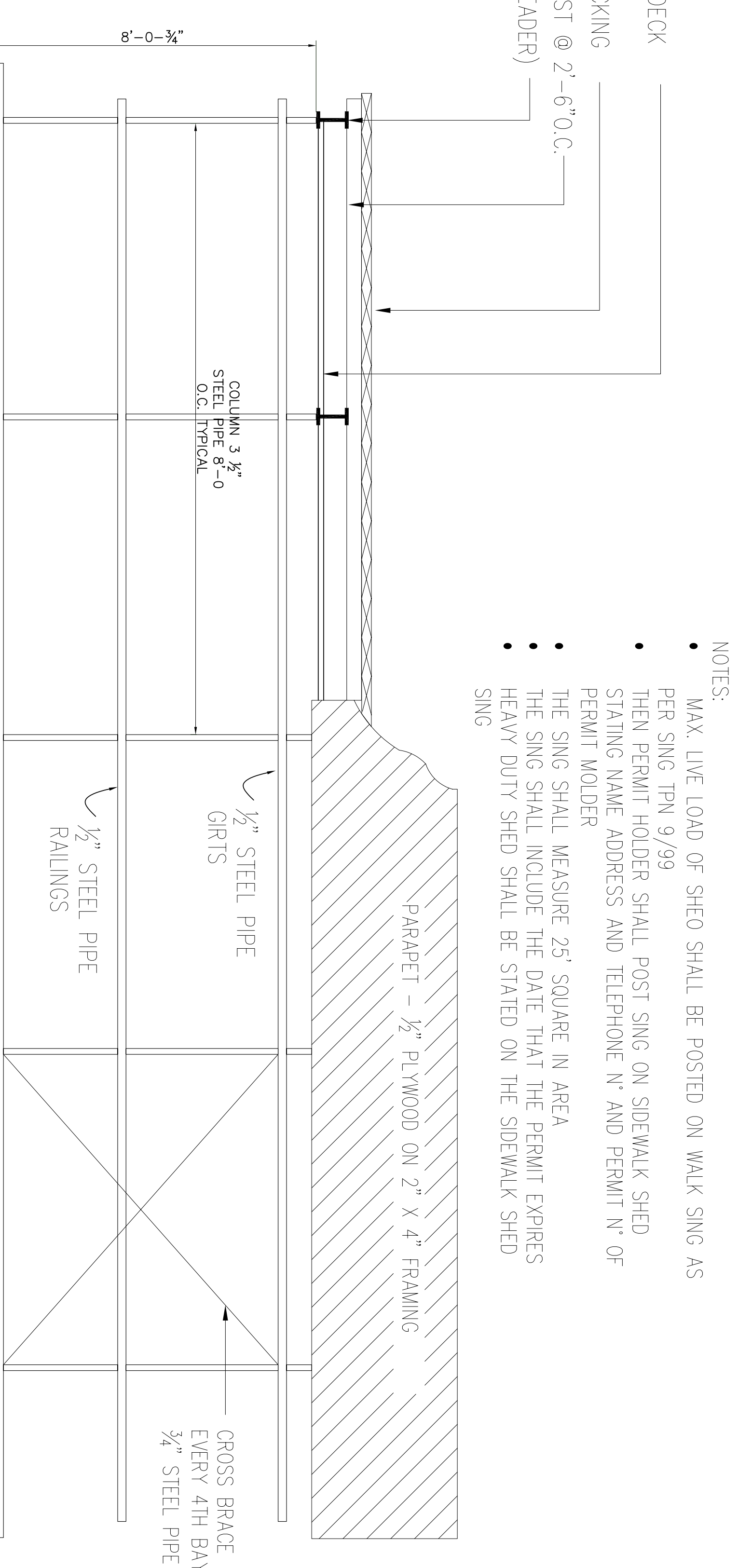

2 FRONT ELEVATION
Scale: 1/4"=1'-0"

- NOTES:
- MAX. LIVE LOAD OF SHED SHALL BE POSTED ON WALK SING AS PER SING TPN 9/99
 - THEN PERMIT HOLDER SHALL POST SING ON SIDEWALK SHED STATING NAME ADDRESS AND TELEPHONE N° AND PERMIT N° OF PERMIT MOLDER
 - THE SING SHALL MEASURE 25' SQUARE IN AREA
 - THE SING SHALL INCLUDE THE DATE THAT THE PERMIT EXPIRES
 - HEAVY DUTY SHED SHALL BE STATED ON THE SIDEWALK SHED SING

TENANT SAFETY NOTES:

Construction work will be confined to the normal working hours 8AM to 5PM monday to friday, except legal holidays. Construction work will not block highways or egress for tenants of the building. Construction work will not interrupt heating or electric or water service to tenants of building.

LANDMARK NOTES:

The shed will not be attached to the building. This application is for erection of shed only and not for any work that will require an alteration or facade repair permit.

NOTE:

Shed comply with LU/33-91
The permit holder shall post sign on sidewalk shed stating name, address, and telephone • and permit • of permit holder.
The sing shall measure twenty five square in area
The sing shall include the date that the permit expires .
Loading type 300 lb per sq ft bridge
High bridge and driveways width & height as required
Install lighting fixtures 15' apart as per 27-1021 B(10) New York City Building Code.
Temporary shed lighting will be filed with the bureau of electrical control

FURNISHED BY BUILDING CONTRACTOR OWNER/BUILDING AGENT:

MAINTENANCE OF ENTIRE STRUCTURE

- Painting
- Control of loading storage materials on bridge deck
- Sing installations:
- Protection of area between bridge & building line and between bridge and curb
- Relocation of traffic lights parking signs traffic signals hydrants etc.
- outgates of each end of bridge.

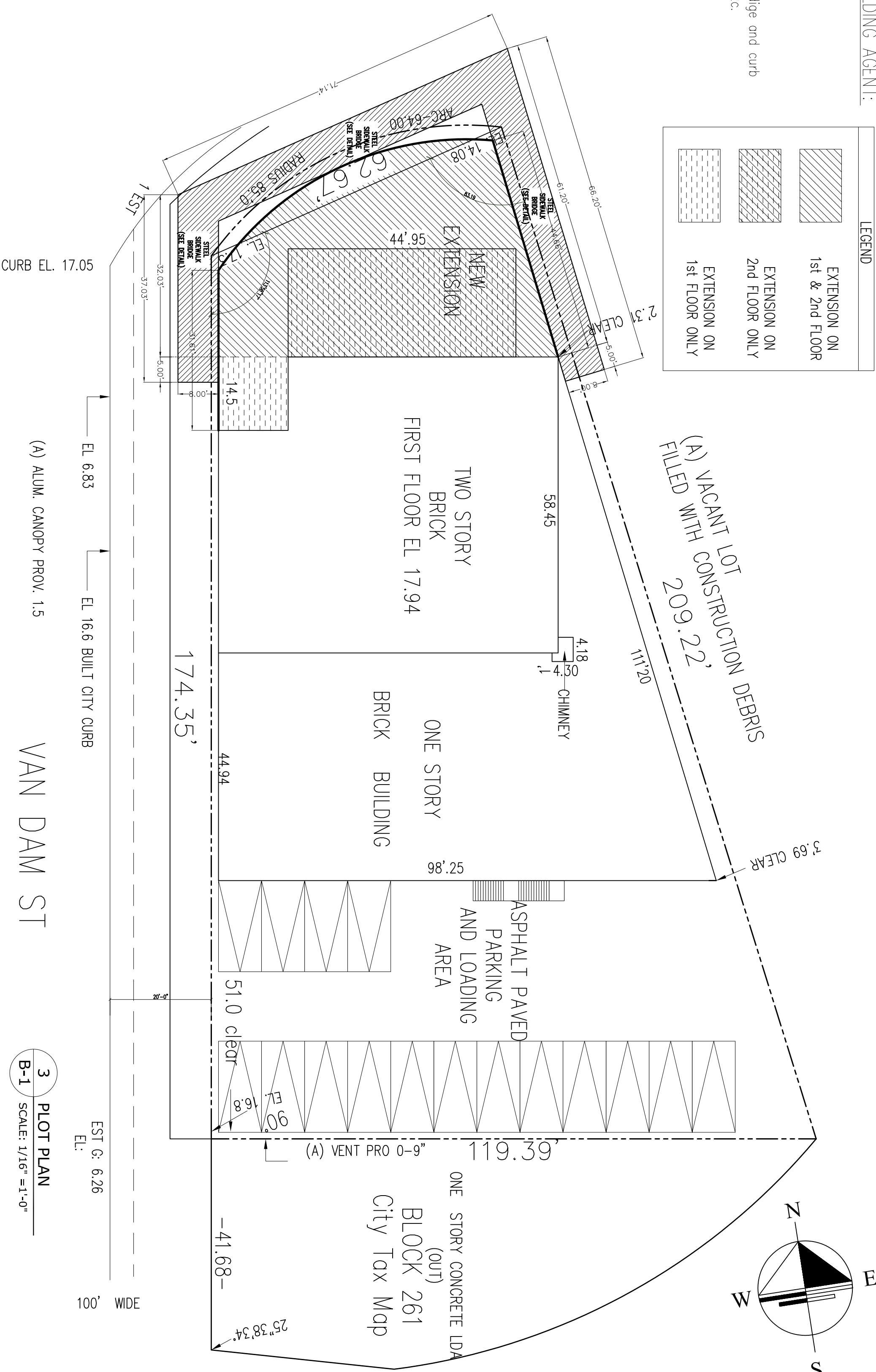
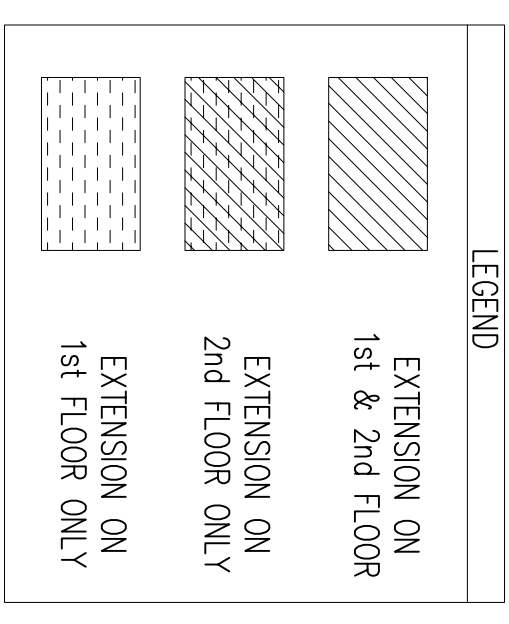

3 PLOT PLAN
B-1 SCALE: 1/16"=1'-0"

DATE	DATE	DATE	DATE	DATE	DATE	DATE	DATE	DATE	DATE		
SCHEMATIC DESIGN			PRELIMINARY WORKING DRAWINGS FOR ESTIMATING			FOR D.O.B. FILING			FOR D.O.B. APPROVAL		
WORKING DRAWING FINAL ESTIMATING			CONSTRUCTION DRAWING								

ALL DIMENSIONS TO BE FIELD VERIFIED

COPYRIGHT © THIS AND ALL DOCUMENTS PRODUCED BY THIS FIRM UNDER THIS AGREEMENT SHALL REMAIN THE SOLE PROPERTY OF THIS FIRM AND MAY NOT BE USED, COPIED, TRANSMITTED, DISTRIBUTED OR REPRODUCED IN ANY MANNER WITHOUT THE WRITTEN CONSENT OF THIS FIRM.

REVISIONS	DATE	BY

RAY BARI PIZZA
49-39 VAN DAM ST
LONG ISLAND CITY, NY, 11101

DeFONSECA ARCHITECTS
DEFOURVILLE STREET
LONG ISLAND CITY, NY 11101
TEL: 718-761-1111
WWW.DEFONSECAARCHITECTS.COM

STEEL SIDEWALK BRIDGE

PROJECT No.: 08009
SCALE: AS NOTED

B-1

ALL DIMENSIONS
TO BE FIELD
VERIFIED

COPYRIGHT ©
THIS AND ALL DOCUMENTS PRODUCED BY THIS FIRM
UNDER THIS AGREEMENT SHALL REMAIN THE SOLE
PROPERTY OF THIS FIRM AND MAY NOT BE REPRODUCED,
COPIED, CHANGED OR DISTRIBUTED BY THE CLIENT OR
OTHERS WITHOUT WRITTEN CONSENT OF THIS FIRM.

REVISIONS	DATE	BY

**RAY BARI
PIZZA**
49-39 VAN DAM ST
LONG ISLAND CITY, NY 11101

**DeFONSECA
ARCHITECTS**
P.L.L.C.
17-12 ROAD DRIVE SUITE 100
FRIDLEY PARK, NY 11364
PHONE: 718-224-1100
WWW.DEFONSECAARCHITECTS.COM

**GROUND FLOOR
PLAN**

PROJECT NO.: 08009
SCALE: AS NOTED
DATE: 01-28-09

A-1

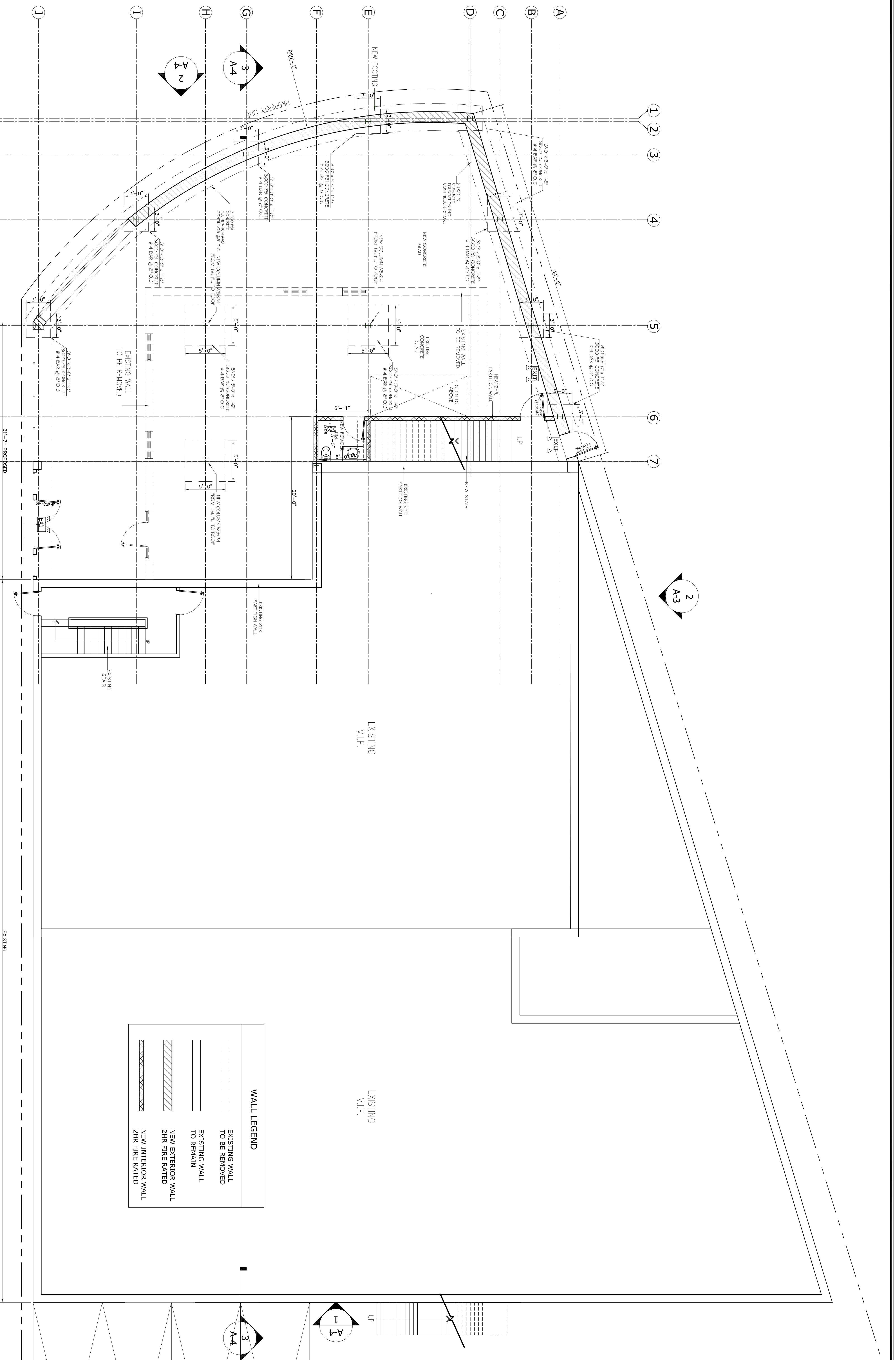

1
GROUND FLOOR
SCALE: 3/16" = 1'-0"

DATE	DATE	DATE	DATE	DATE	DATE	DATE	DATE
SCHEMATIC DESIGN		PRELIMINARY WORKING DRAWINGS FOR ESTIMATING		FOR DOB FILING		FOR DOB APPROVAL	
WORKING DRAWING FINAL ESTIMATING				CONSTRUCTION DRAWING			

ALL DIMENSIONS
TO BE FIELD
VERIFIED

COPYRIGHT ©
THIS AND ALL DOCUMENTS PRODUCED BY THIS FIRM
UNDER THIS AGREEMENT SHALL REMAIN THE SOLE
PROPERTY OF THIS FIRM AND MAY NOT BE LENT,
COPIED, CHANGED OR DISTRIBUTED BY THE CLIENT OR
OTHERS WITHOUT WRITTEN CONSENT OF THIS FIRM.

REVISIONS	DATE	BY

**RAY BARI
PIZZA**
49-39 VAN DAM ST
LONG ISLAND CITY, NY 11101

**DeFONSECA
ARCHITECTS**
97-11 64th AVE SUITE 200
REHOVOT, N.Y. 11788
TEL: 516-466-1100
WWW.DEFONSECA.COM

**SECOND FLOOR
& ROOF
PLAN**

PROJECT No.: 09099
SCALE: AS NOTED
DATE: 01-28-09
A-2

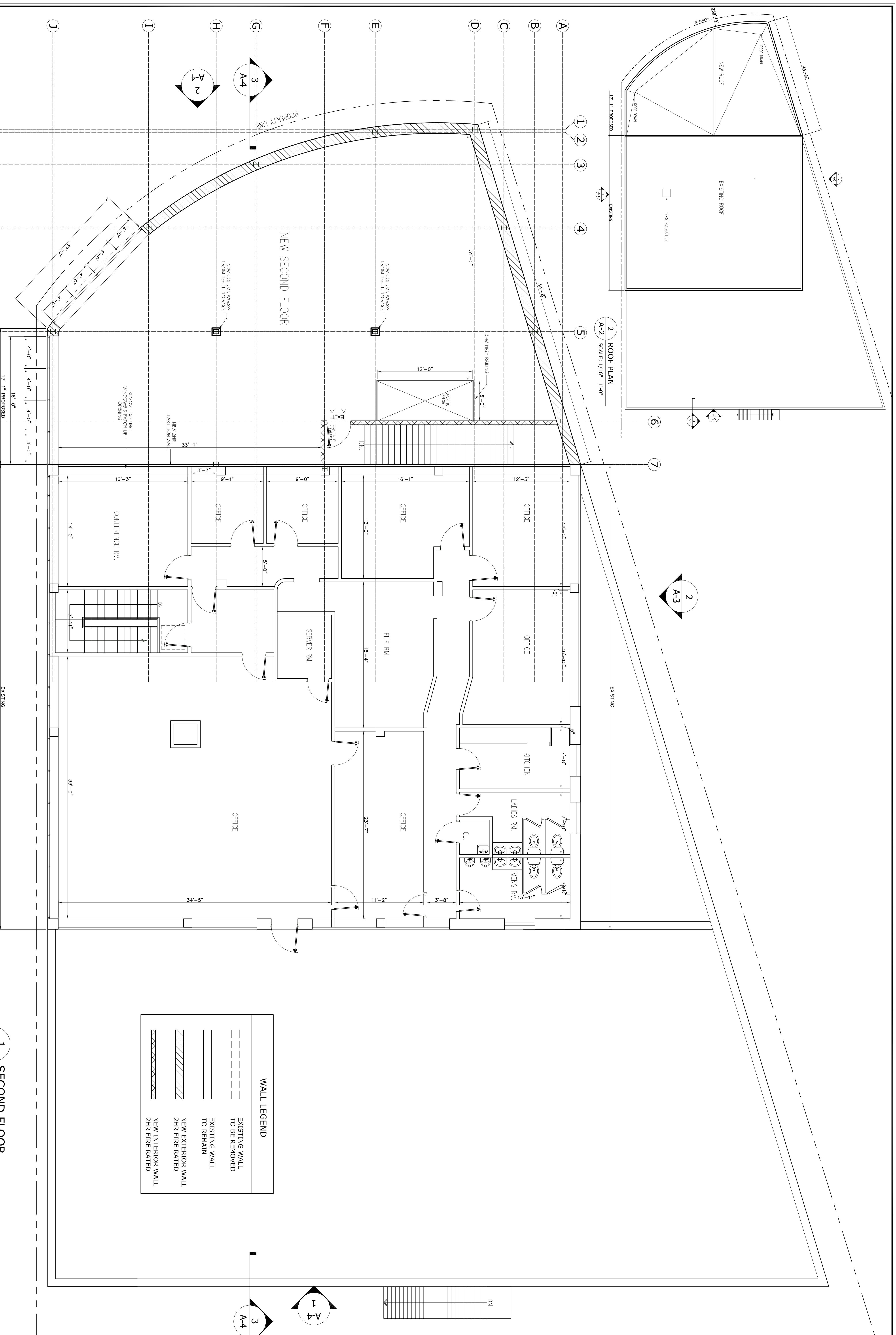

1 SECOND FLOOR
A-2 SCALE: 3/16" = 1'-0"

2 ROOF PLAN
A-2 SCALE: 1/16" = 1'-0"

WALL LEGEND

	EXISTING WALL TO BE REMOVED
	EXISTING WALL TO REMAIN
	NEW EXTERIOR WALL 2HR FIRE RATED
	NEW INTERIOR WALL 2HR FIRE RATED

DATE	DATE	DATE	DATE	DATE	DATE	DATE	DATE

SCHEMATIC DESIGN PRELIMINARY WORKING DRAWINGS FOR ESTIMATING FOR D.O.B. FILING FOR D.O.B. APPROVAL WORKING DRAWING FINAL ESTIMATING CONSTRUCTION DRAWING

ALL DIMENSIONS
TO BE FIELD
VERIFIED

COPYRIGHT ©
THIS AND ALL DOCUMENTS PRODUCED BY THIS FIRM
UNDER THIS AGREEMENT SHALL REMAIN THE SOLE
PROPERTY OF THIS FIRM AND MAY NOT BE REPRODUCED,
COPIED, CHANGED OR DISTRIBUTED BY THE CLIENT OR
OTHERS WITHOUT WRITTEN CONSENT OF THIS FIRM.

REVISIONS	DATE	BY

RAY BARI
PIZZA
49-39 VAN DAM ST
LONG ISLAND CITY, NY 11101

DeFONSECA
ARCHITECTS
97-11 64th DRIVE SUITE CC
RENOVATION, N.Y. 11106-4444
TEL: 718-224-8844

**FRONT & REAR
ELEVATION**

PROJECT No.: 09099
SCALE: AS NOTED
DATE: 01-28-09

A-3

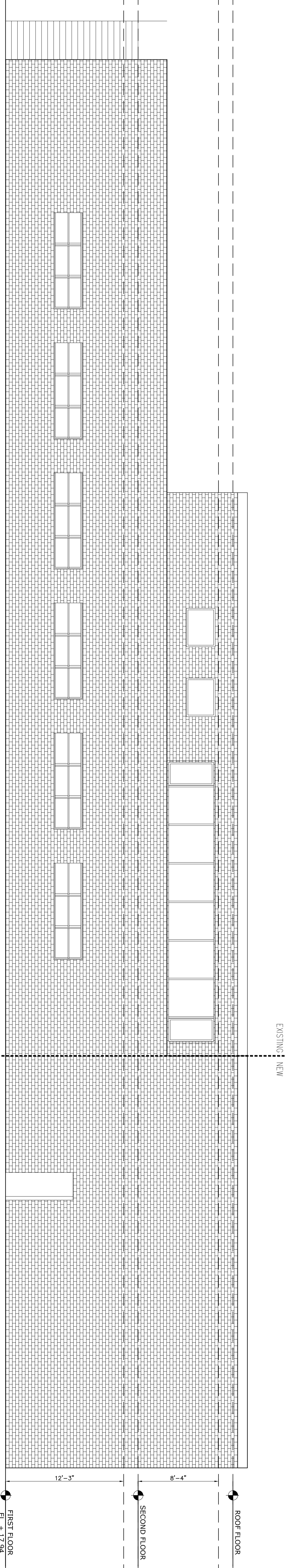
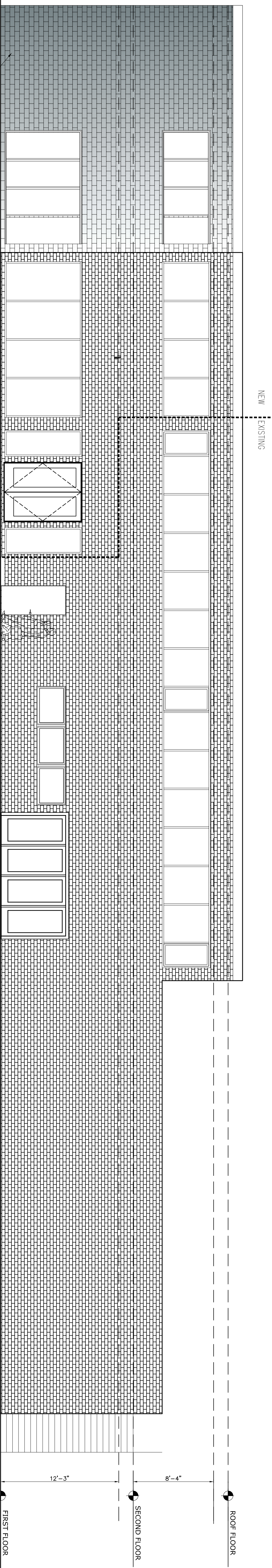

DATE	DATE	DATE	DATE	DATE	DATE	DATE	DATE	DATE	DATE

SCHEMATIC DESIGN

PRELIMINARY WORKING DRAWINGS FOR ESTIMATING

FOR D.O.B. FILING

FOR D.O.B. APPROVAL

WORKING DRAWING FINAL ESTIMATING

CONSTRUCTION DRAWING

