



312
FIRST

312 E 1ST ST,

LOS ANGELES, CA 90012

CBRE

Availabilities

Floor	SF Avail	Rent/SF/Mo	Occupancy	Floor Contig
P 2nd / Suite 200	1,669	\$2.70/mg	Vacant	3,605 SF
P 2nd / Suite 210	993	\$2.70/mg	Vacant	3,605 SF
P 2nd / Suite 220	943	\$2.50/mg	Vacant	3,605 SF

Features



Brand-new tenant lounge and conference room



One block from Little Tokyo Metro Regional Connector



Amenity rich area & immediately adjacent to Japanese Village Plaza



Extensive Property Renovations



New creative builds available



Abundant below-market parking in surrounding parking structures

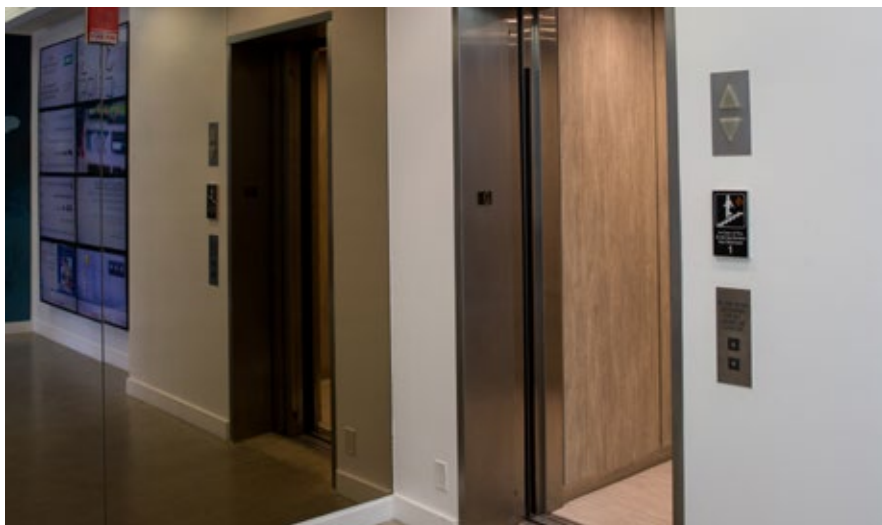

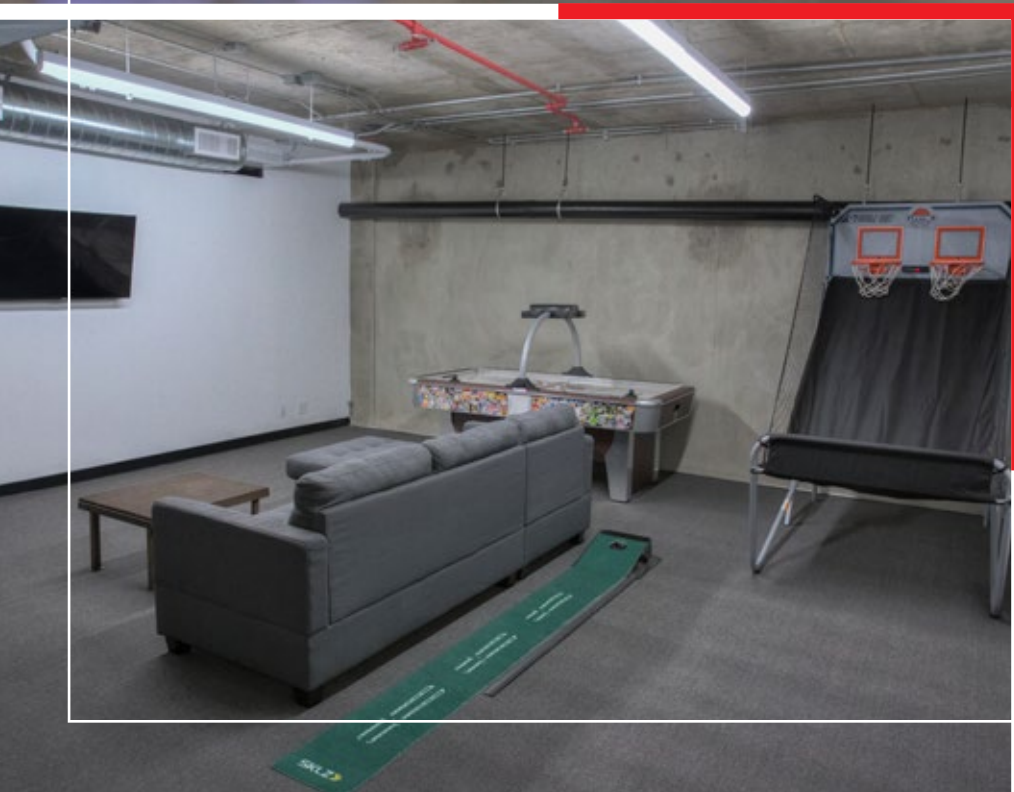
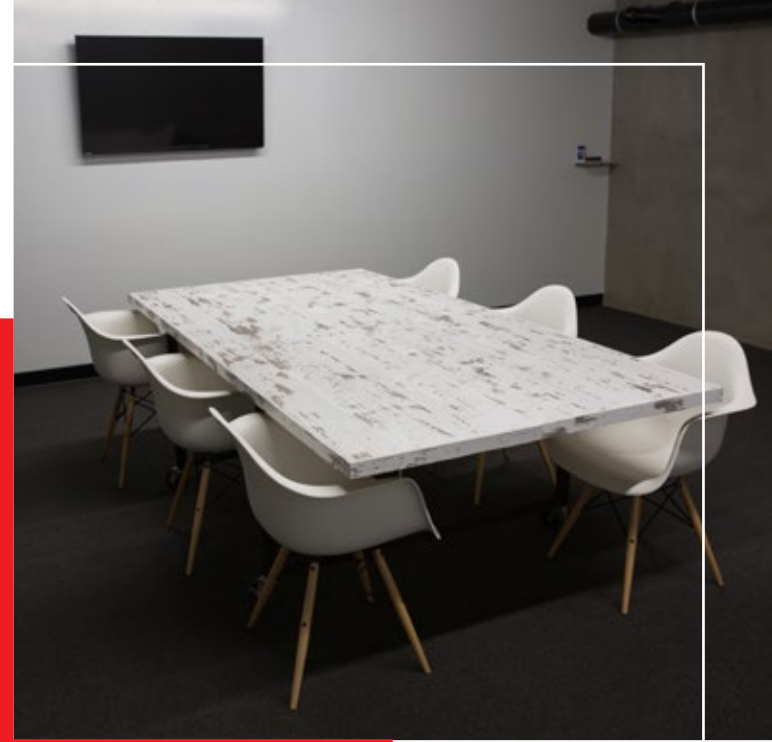
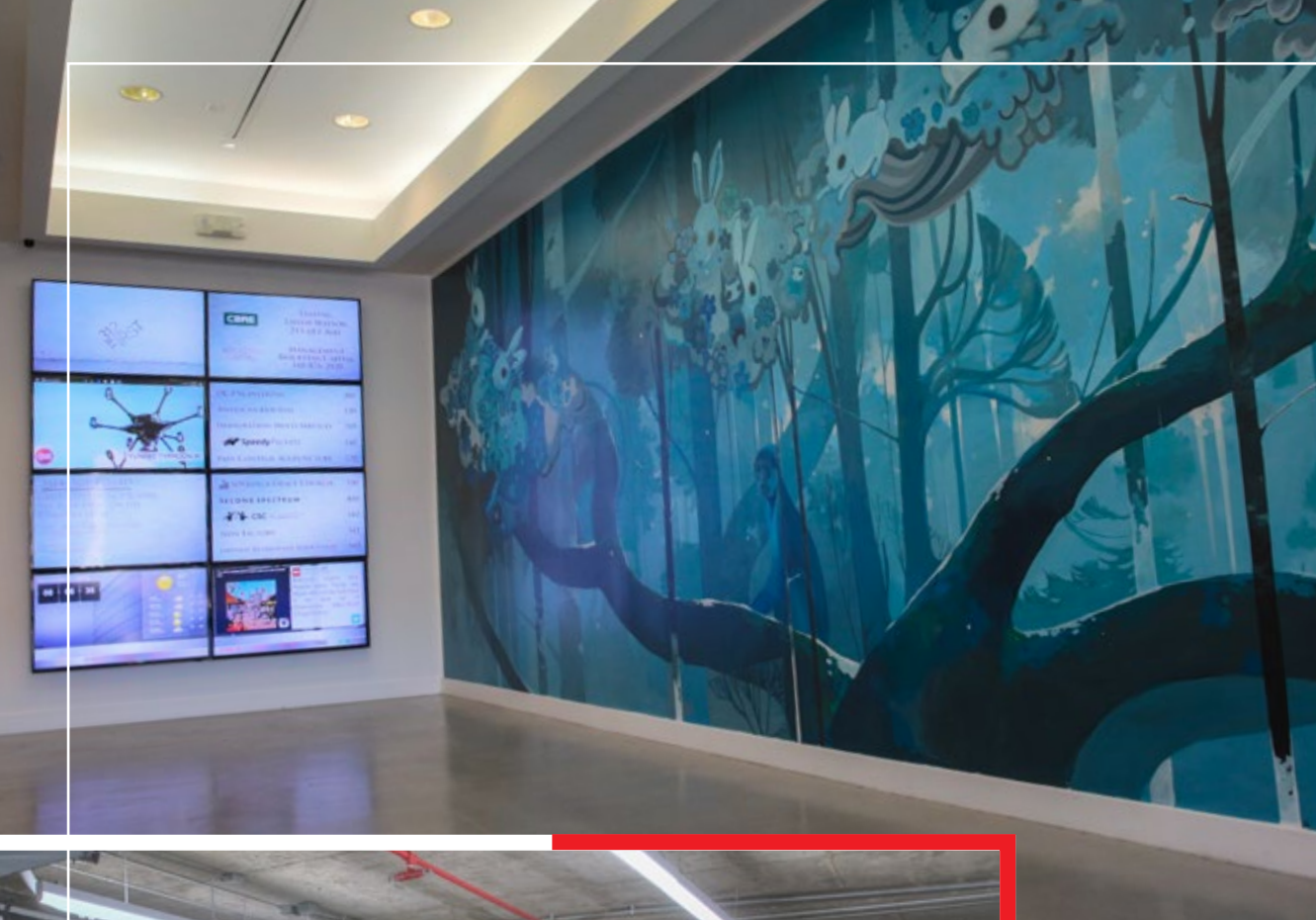

Aerial



USC



Santa Monica

West Hollywood

Hollywood

LA Live | Staples Center

Financial District

Historic Core

Grand Central Market

Bunker Hill

The Broad

Walt Disney Concert Hall

Federal Courthouse

Los Angeles City Hall

Arts District

LAPD Headquarters

LA Times Square

Caltrans | LADOT

Weller Court

312
FIRST

San Pedro Street

E 1st Street

Japanese Village Plaza

Little Tokyo/Arts District Metro Station



Over 2,000
residential units
within 1/4 Mile.



BRICKSTAR
CAPITAL

TAYLOR R. WATSON
Lic. 01958238
T +1 310 550 2624
taylor.watson@cbre.com

CBRE

312
FIRST



CBRE © 2016 All Rights Reserved. All information included in this letter/proposal pertaining to CBRE—including but not limited to its operations, employees, technology and clients—are proprietary and confidential, and are supplied with the understanding that they will be held in confidence and not disclosed to third parties without the prior written consent of CBRE. This letter/proposal is intended solely as a preliminary expression of general intentions and is to be used for discussion purposes only. The parties intend that neither shall have any contractual obligations to the other with respect to the matters referred herein unless and until a definitive agreement has been fully executed and delivered by the parties. The parties agree that this letter/proposal is not intended to create any agreement or obligation by either party to negotiate a definitive lease/purchase and sale agreement and imposes no duty whatsoever on either party to continue negotiations, including without limitation any obligation to negotiate in good faith or in any way other than at arm's length. Prior to delivery of a definitive executed agreement, and without any liability to the other party, either party may (1) propose different terms from those summarized herein, (2) enter into negotiations with other parties and/or (3) unilaterally terminate all negotiations with the other party hereto.