

For Sale

Commercial Land with Buildings

Feise Rd.
O'Fallon, MO 63368



- 6.14 acres of Commercial Land
- Perfect for Industrial User or Redevelopment
- Easy access to MO Route 364, I-70, and I-64/40
- Three (3) Commercial Buildings on Property
- Close to Hwy. K and Feise Rd. Intersection
- Sale Price: \$1,471,000



CISSELL MUELLER
COMPANY, L.L.C

Robert D. Cissell

Managing Broker/ Owner

Phone: (636) 970-0330

BobCissell@cissellmueller.com

Danny Wapelhorst

Vice President

Phone: (636) 970-0330

dannyw@cissellmueller.com

For Sale

Commercial Land with Buildings

Feise Rd.
O'Fallon, MO 63368

PART OF FRACTIONAL SECTION 5, TOWNSHIP 46 NORTH, RANGE 3 EAST ST CHARLES COUNTY, MISSOURI

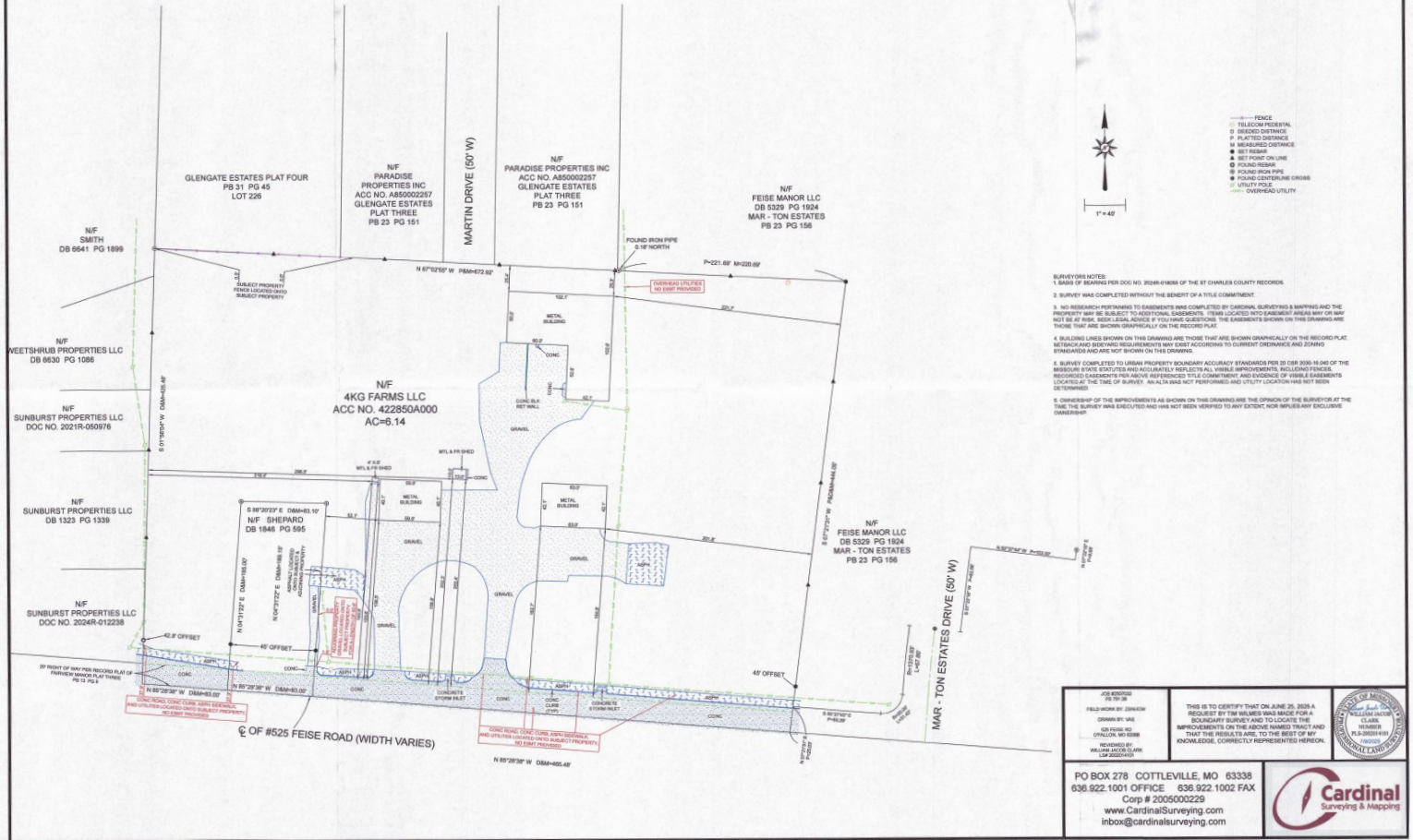

Robert D. Cissell
Managing Broker/ Owner
Phone: (636) 970-0330
BobCissell@cissellmueller.com

Danny Wapelhorst
Vice President
Phone: (636) 970-0330
dannyw@cissellmueller.com