

SPECIALTY PROPERTY / REDEVELOPMENT OPPORTUNITY

# 3947 W KIMBER DRIVE

NEWBURY PARK, CA

13,000± SF | 4.74± AC

FOUNDRY  
COMMERCIAL

MISSION  
PROPERTY  
GROUP



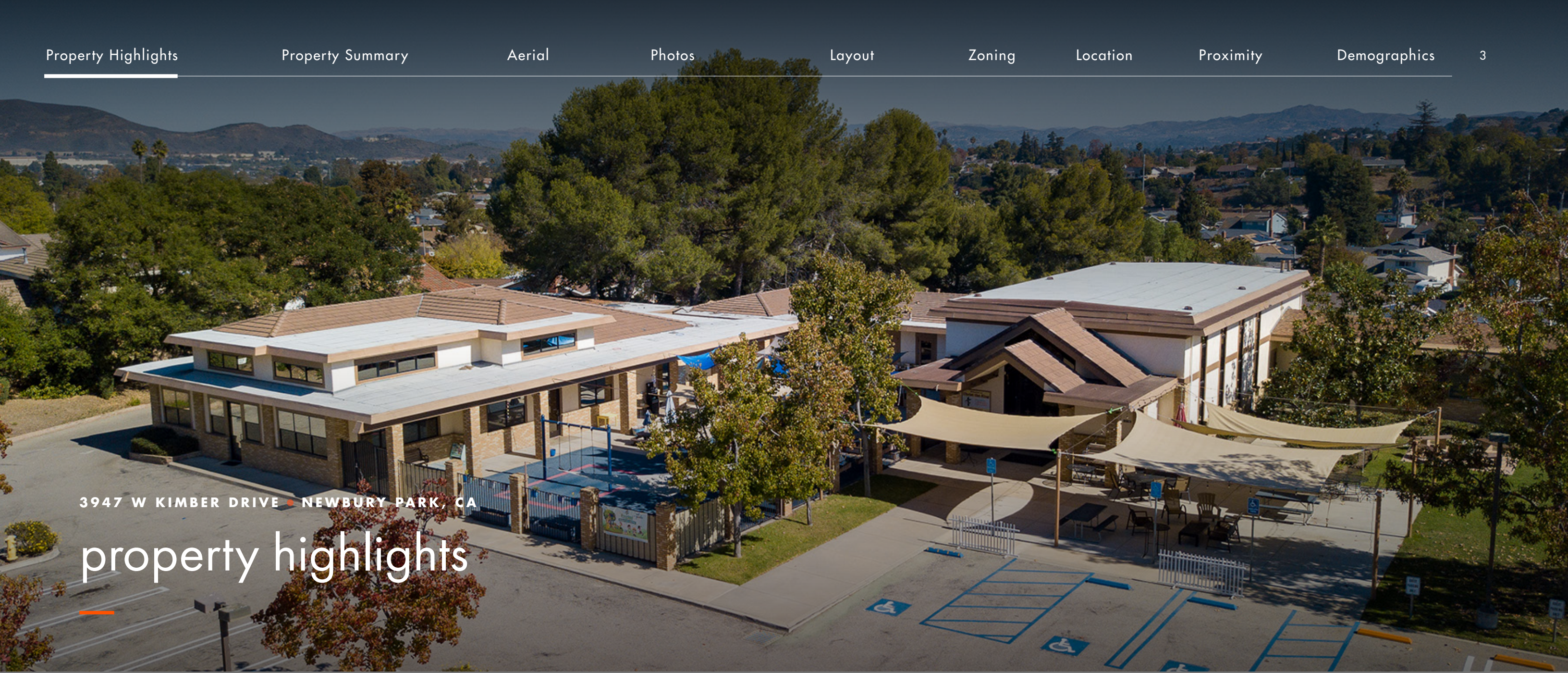

3947 W KIMBER DRIVE • NEWBURY PARK, CA

# property highlights

## EXECUTIVE SUMMARY

The subject property is a 13,000± religious/educational building sitting on a 4.74± acre parcel in the Newbury Park section of Thousand Oaks, CA. The building contains a sanctuary (seating capacity 170±), classrooms, office space, and a kitchen. The property also includes a covered playground area, grass lot and paved parking. It is located on the hard corner of West Kimber Drive and Knollwood Drive, approximately 2 miles south of the 101.

CURRENTLY ACCEPTING OFFERS

4.74<sup>±</sup> ACRES

### ON ONE PARCEL

The property comprises 4.74 ± acres on one parcel at the corner of West Kimber and Knollwood Drives.

R-1-8

### ZONING

The parcel is zoned R-1-8 and has a 8,000 SF minimum lot requirement with a 75 FT required width.



PROPERTY SUMMARY

ADDRESS  
3947 W Kimber Drive  
Newbury Park, CA 91320

COUNTY  
Ventura County

PARCEL ID  
665-0-091-355

YEAR BUILT  
1989 (estimate)

SQUARE FOOTAGE  
13,000± SF

SITE SIZE  
4.74± AC

ZONING  
R-1-8

CURRENT USE  
Religious/Educational

PRICE  
CURRENTLY ACCEPTING OFFERS





3947 W KIMBER DRIVE • NEWBURY PARK, CA

aerial







3947 W KIMBER DRIVE • NEWBURY PARK, CA

# interior photos







3947 W KIMBER DRIVE • NEWBURY PARK, CA

# interior photos





3947 W KIMBER DRIVE • NEWBURY PARK, CA

# building layout

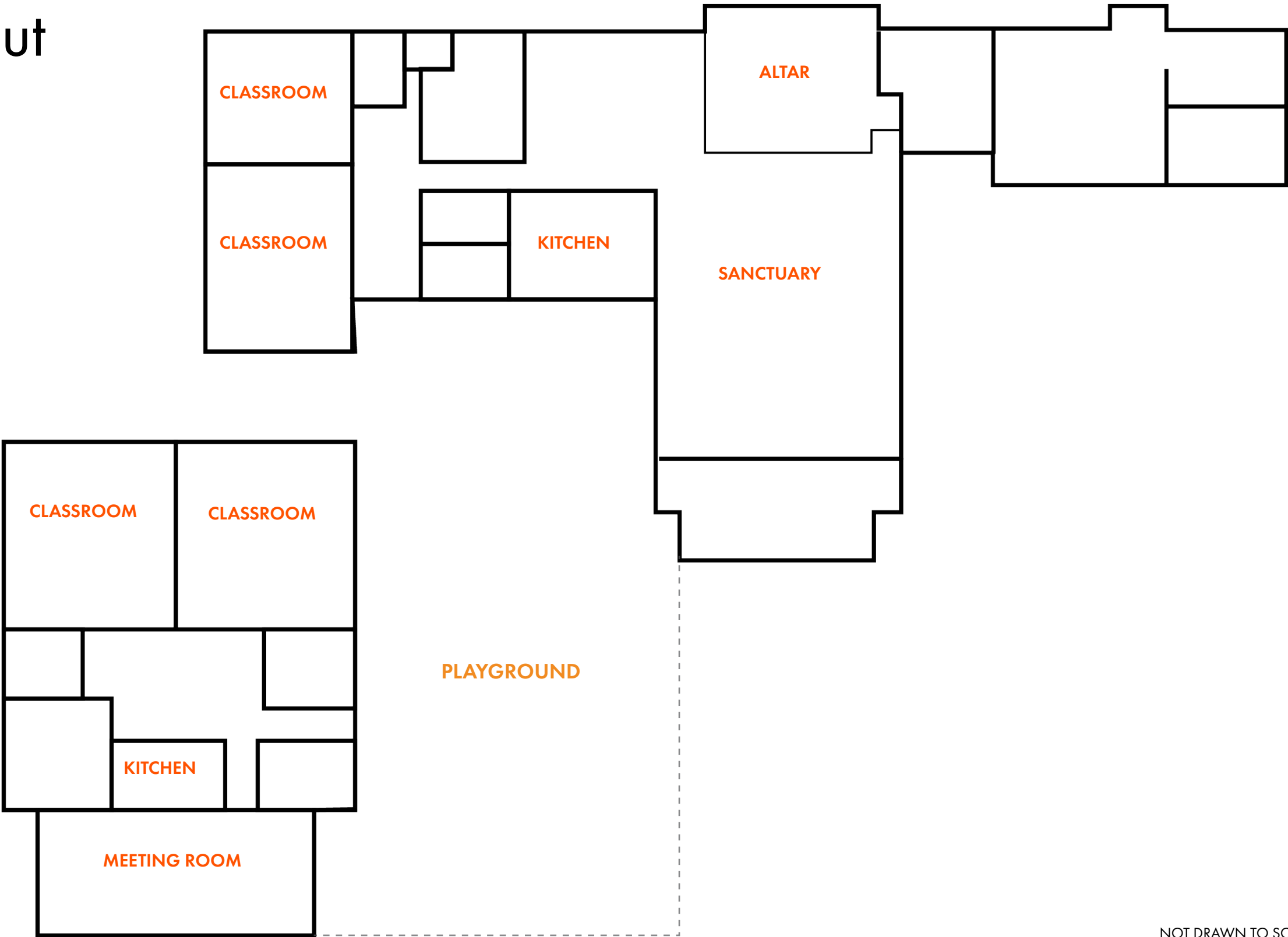

NOT DRAWN TO SCALE



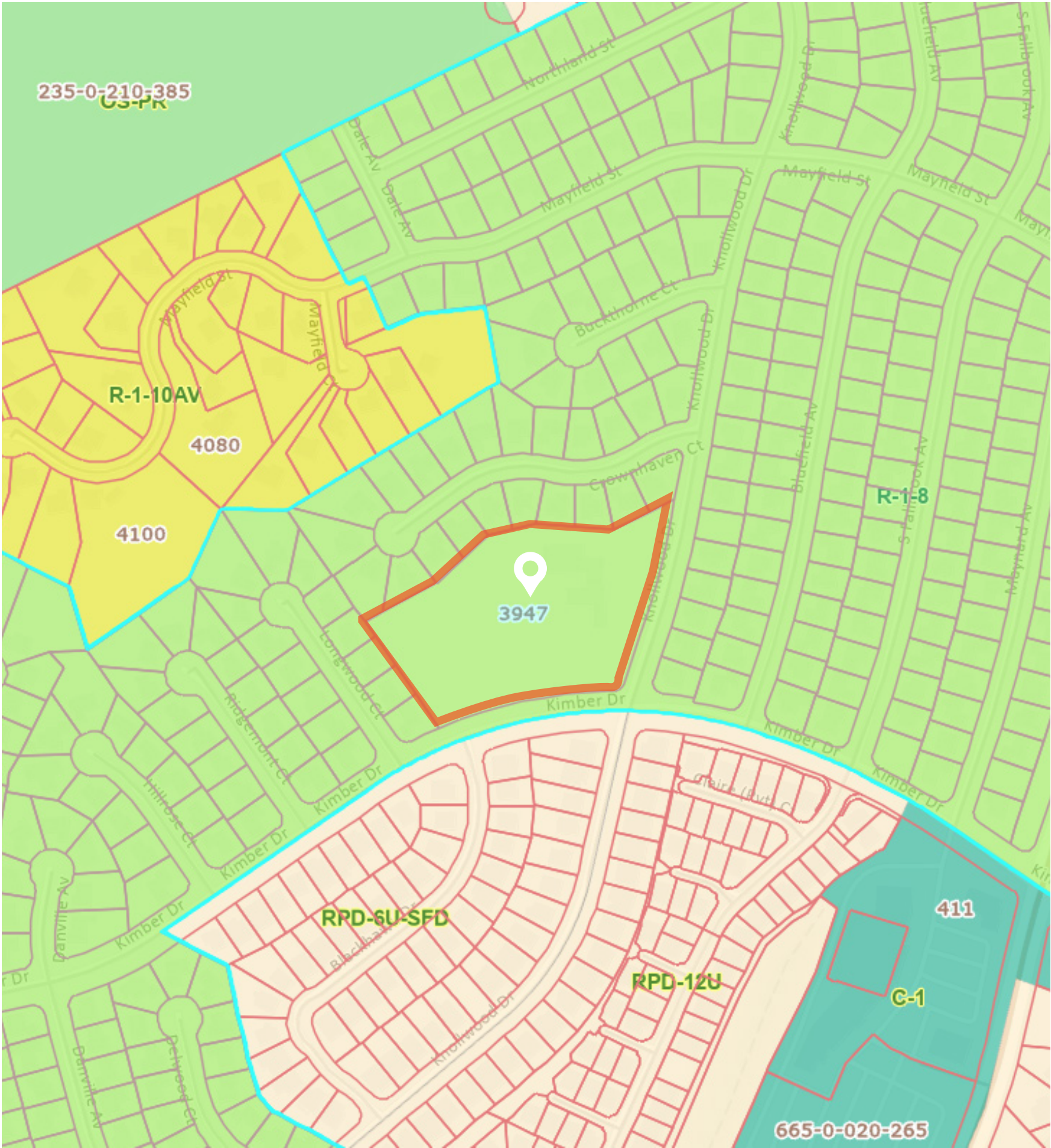

3947 W KIMBER DRIVE • NEWBURY PARK, CA

zoning

R-1

COMMUNITY USES	ENTITLEMENT CODE
Daycare Facility	SUPA
Residential Care Facility	P
INSTITUTIONAL AND CIVIC USES	
Religious Facility	SUP
RESIDENTIAL USES	
One-Family Dwelling	PPD

CODE	TYPE OF ENTITLEMENT REQUIRED	AUTHORITY
SUP	Special Use Permit (Planning Commission)	Planning Commission
SUPA	Special Use Permit (Administrative)	CD Director1
PPD	Precise Plan of Design Permit	CD Director1
P	Permitted without a discretionary entitlement subject to applicable Municipal Code provisions	

- Single-Family Residential Zone
- Single-Family Residential Zone
- Residential Planned Development Zone
- Neighborhood Shopping Center Zone



3947 W KIMBER DRIVE • NEWBURY PARK, CA

# location

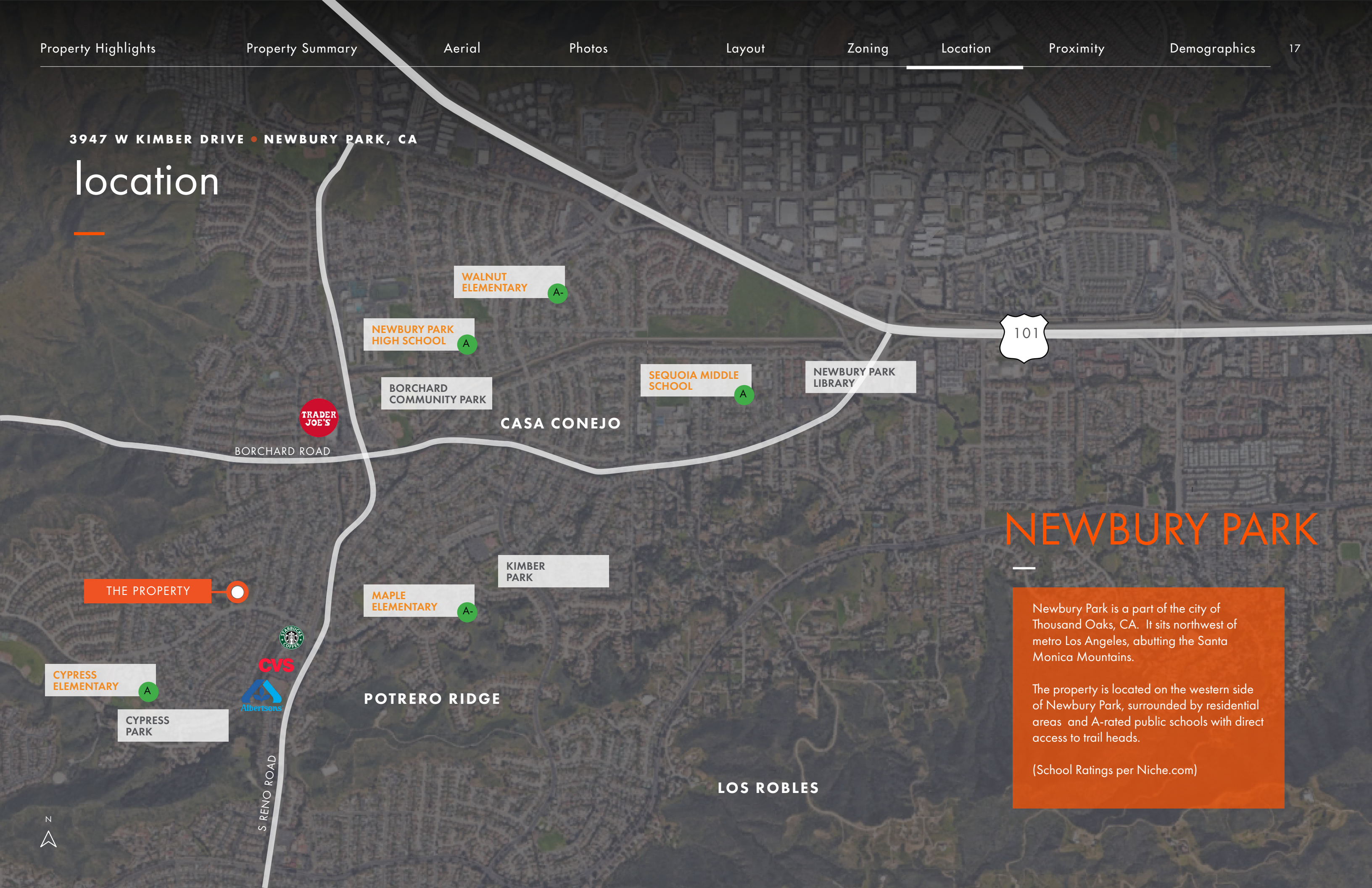

## NEWBURY PARK

Newbury Park is a part of the city of Thousand Oaks, CA. It sits northwest of metro Los Angeles, abutting the Santa Monica Mountains.

The property is located on the western side of Newbury Park, surrounded by residential areas and A-rated public schools with direct access to trail heads.

(School Ratings per Niche.com)



3947 W KIMBER DRIVE • NEWBURY PARK, CA

# proximity map

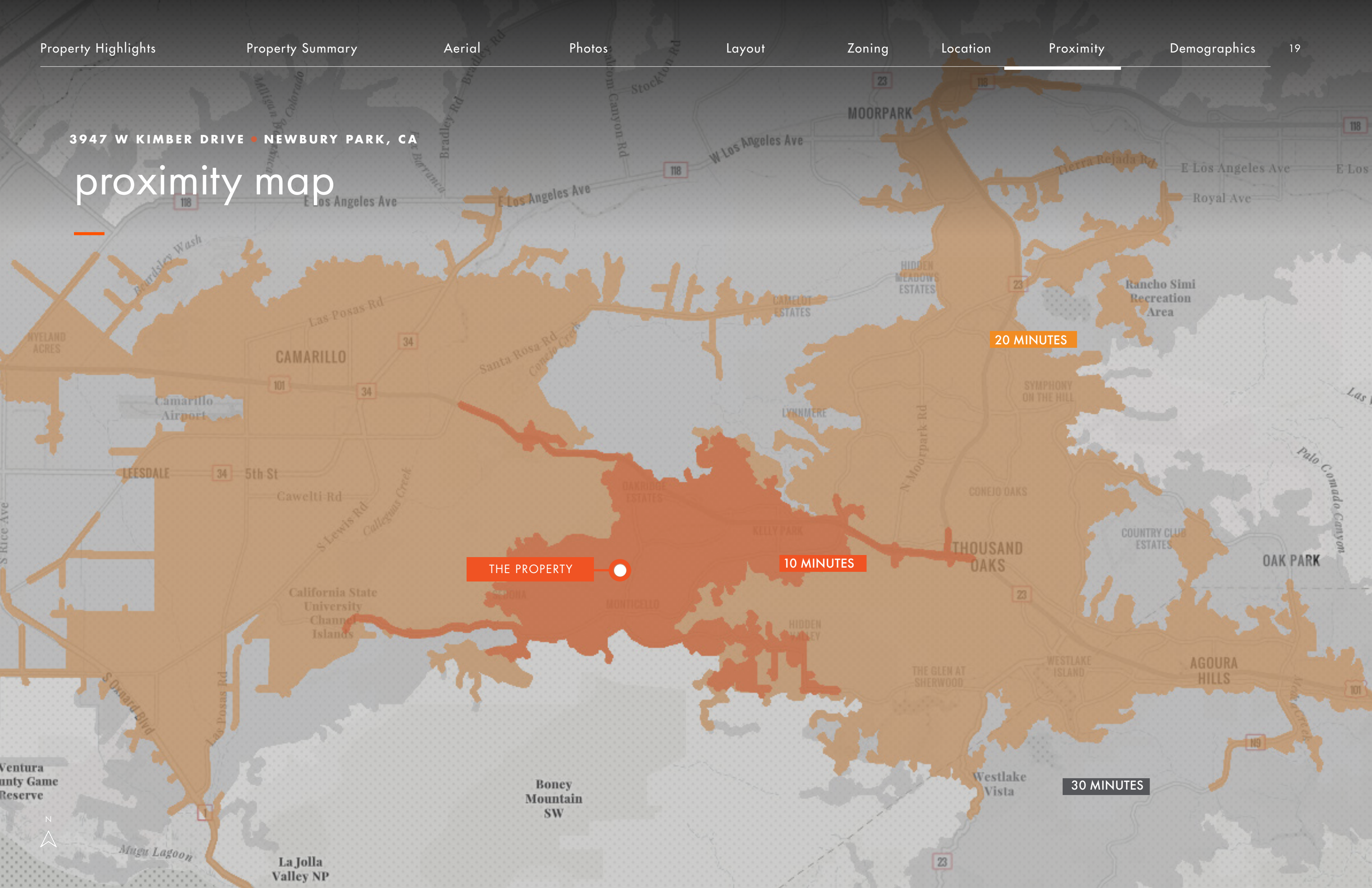



3947 W KIMBER DRIVE • NEWBURY PARK, CA

# demographics

E Los Angeles Ave

Camarillo

5th St

S Lewis Rd



THE PROPERTY

Santa Rosa Rd

Lynn Rd

Point Mugu State Park

23

Santa Monica Mountains



## DEMOGRAPHICS

	1 MILE	3 MILE	5 MILE
EST. POPULATION '25	11,500	38,377	88,972
PROJ. POPULATION '30	11,005 (-0.9%)	36,973 (-0.7%)	86,567 (-0.5%)
AVG. HOUSEHOLD INCOME	\$207,185	\$196,171	\$177,329
MEDIAN HOME VALUE	\$924,223	\$944,186	\$905,858
MEDIAN AGE	45.4	44.4	45.2
TOTAL EMPLOYEES	2,002	21,511	45,330
EST. HOUSEHOLDS	3,971	13,394	32,645
TOTAL BUSINESSES	423	2,017	4,451

Source: ESRI



# contact

## FOUNDRY COMMERCIAL TEAM

### CHRIS BURY

Partner, Senior Vice President

CHRIS.BURY@FOUNDRYCOMMERCIAL.COM

949.939.6238

### CHARLIE HOWARTH

Vice President

CHARLIE.HOWARTH@FOUNDRYCOMMERCIAL.COM

949.542.9484

### ETHAN REED

Associate

ETHAN.REED@FOUNDRYCOMMERCIAL.COM

949.525.6397

FOUNDRY  
COMMERCIAL

MISSION  
PROPERTY  
GROUP

*Although all information is furnished regarding for sale, rental or financing is from sources we deem reliable, such information has not been verified and no express representation is made nor is any to be implied as to the accuracy thereof, and it is submitted subject to errors, omissions, changes of price, rental or other conditions, prior sale, lease or financing, or withdrawal without notice. All sizes are approximate and subject to survey.*