

## AVAILABLE

**Property Location:** Southwest Quadrant of  
Branan Field/Baxley Road &  
Blanding Boulevard  
Middleburg, Florida 32050

**Commercial Land**  
**2.10 Acres ±**



**Acreage:** 2.10 acres +/-  
**Utilities:** Water & Sewer— Clay County Utility Authority  
**Zoning/Land Use:** PUD/Activity Center/Brannan Field Master Plan  
**Clay County Parcel Id No:** 31-04-25-008093-001-00; 31-04-25-008093-002-00  
**Frontage:** Baxley Road  
**Access & Visibility:** The subject property has access off Baxley Road and visibility off Blanding Blvd and Baxley Road  
**Flood Map:** FEMA Panel No. 120064-0130D, dated November 4, 1992  
**Flood Zone:** X  
**Submarket:** Orange Park/Clay County, Florida  
**Address:** 1570 & 1574 Baxley Road, Middleburg, FL

**Linda Daniels  
& Associates, LLC**

7350 State Road 13 N  
Saint Augustine, Florida 32092  
[www.lindadaniels.com](http://www.lindadaniels.com)

**Price: Call To Discuss**

**Linda L. Daniels, CCIM**  
**Broker –Principal**  
**Cell: 904-304-7222**

**Email: [ldaniels@lindadaniels.com](mailto:ldaniels@lindadaniels.com)**

The information contained herein has been obtained from sources believed reliable. No warranty, representation, expressed or implied is made as to its accuracy, and same is submitted subject to errors, omissions, change of price, rental or other conditions, withdrawal without notice, and to any special listing conditions, imposed by our principals. The value and suitability of this transaction to you depends on tax, market and other factors which you should determine with the assistance of your tax, financial and legal







# Branan Field Master Plan FLUM

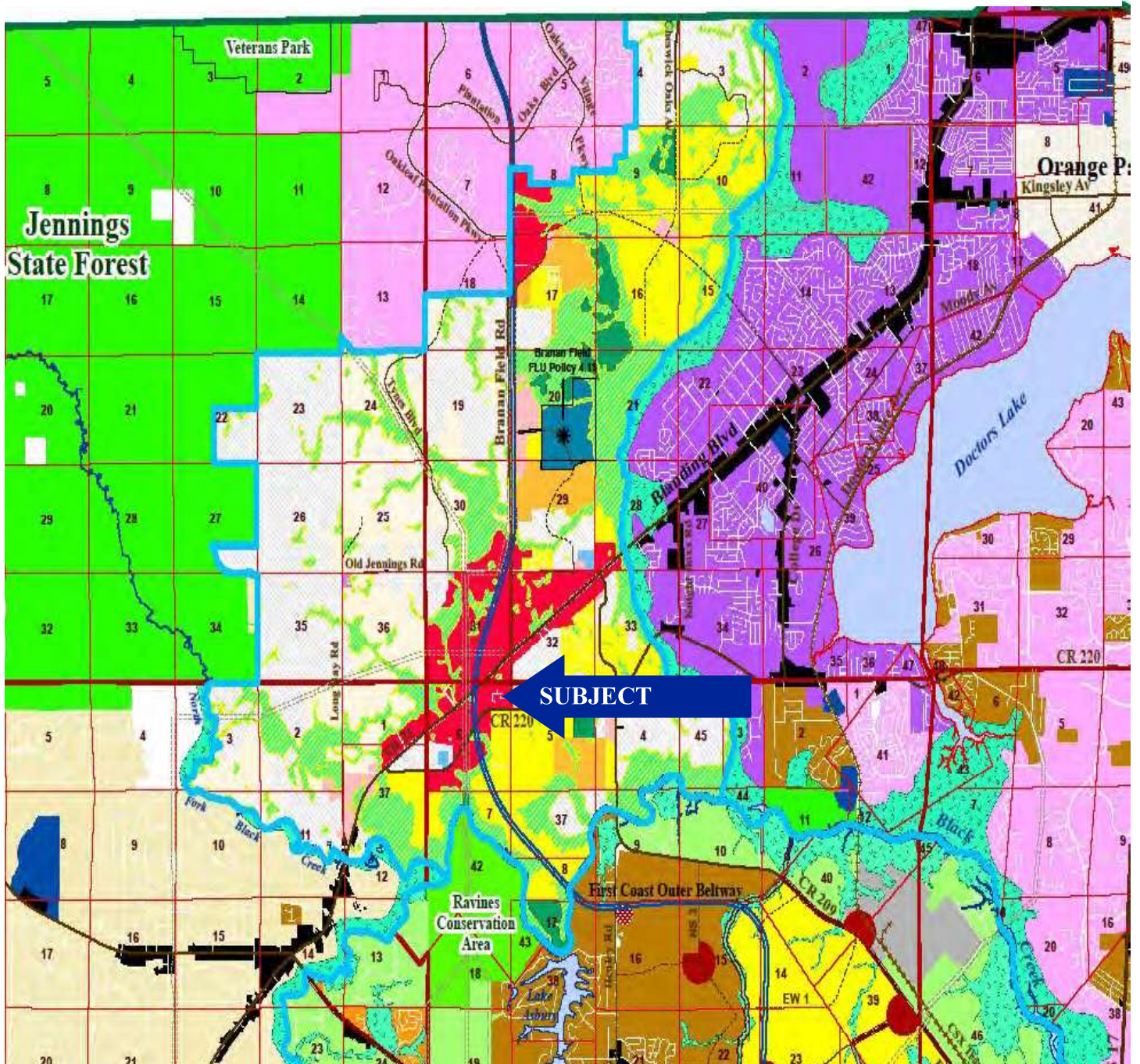

## Branan Field FLU Legend

