

Development Opportunity!

# 2815

E 16TH AVENUE | CITY PARK

AVAILABLE FOR SALE  
\$850,000

LOT SIZE  
6,319 SF

ZONING  
G-MU-5

PROPERTY TYPE  
Vacant Land

PROPERTY INFORMATION

Karen Landers of Kentwood Commercial is pleased to present 2815 E 16th Avenue - A fantastic development opportunity in the desirable City Park neighborhood of Denver. Located on a tree-lined street close to East High School and City Park, this horizontal parcel of vacant land offers 0.15 acres of land. Nearby Colfax Avenue and E 18th Avenue boast a variety of shops, bars, restaurants and services, and just blocks from the Denver Zoo, Museum of Nature and Science, City Park Golf Course and Rec Center! Central location just minutes from Downtown Denver and Cherry Creek.



# 2815

E 16TH AVENUE | CITY PARK

## Property Photos



# 2815

E 16TH AVENUE | CITY PARK

## Area Map

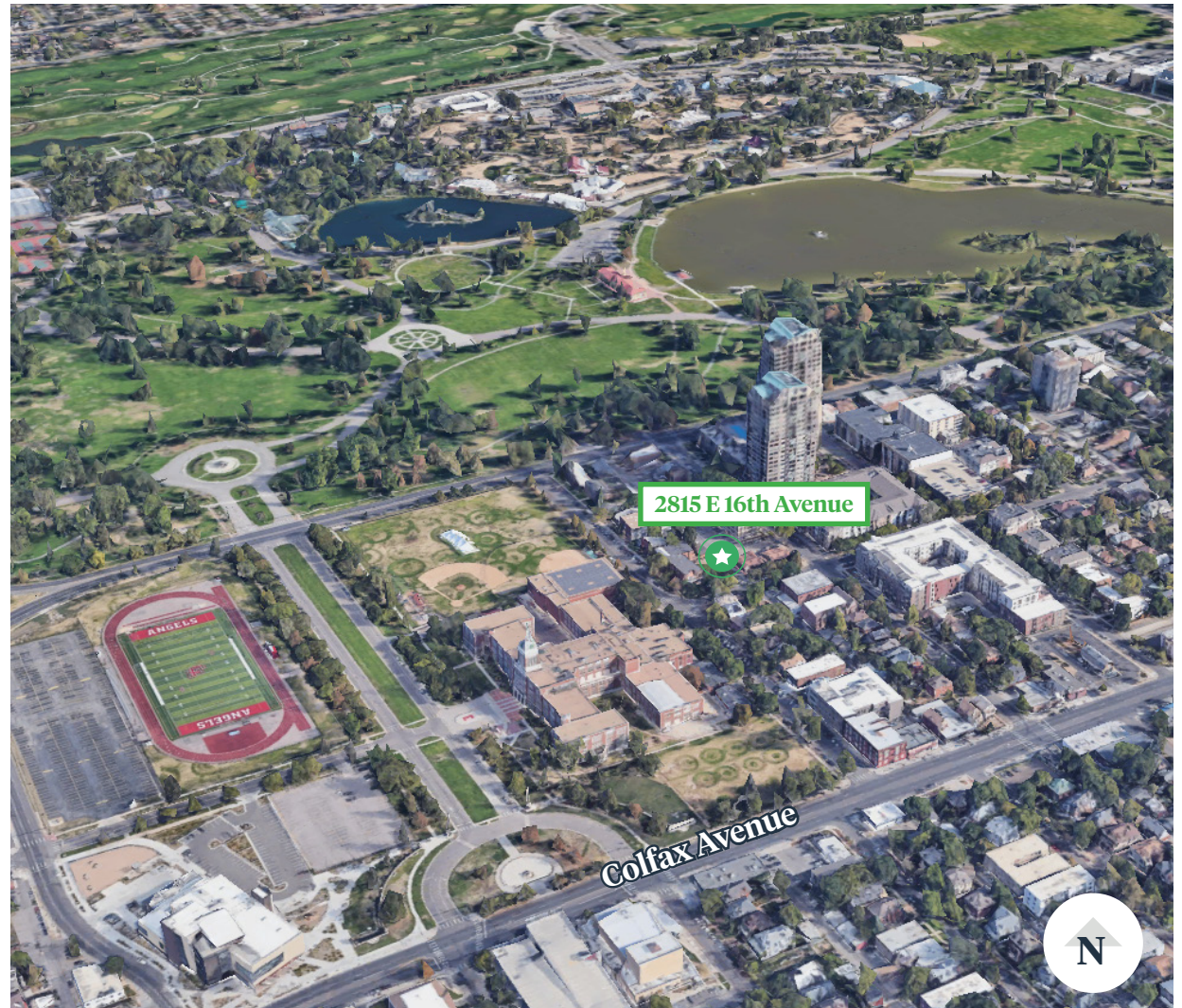
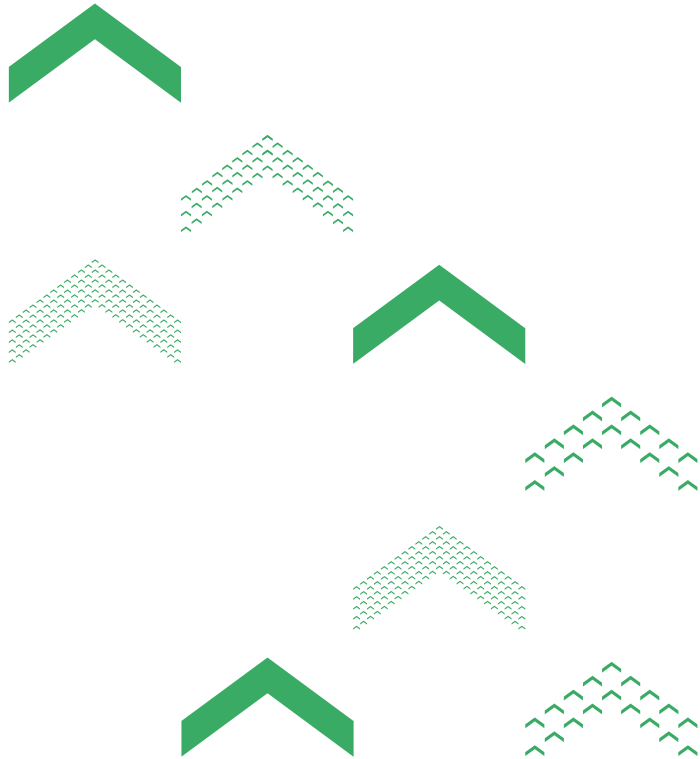

**Karen Zeile**

303.947.3665

Karen@KentwoodCommercial.com

All information deemed reliable but not guaranteed and should be independently verified. All properties are subject to prior sale, change or withdrawal. Neither listing broker(s) nor Kentwood Commercial shall be responsible for any typographical errors, misinformation, misprints and shall be held totally harmless.