

FOR SALE

1600 E EVELYN & 1572 E EVELYN

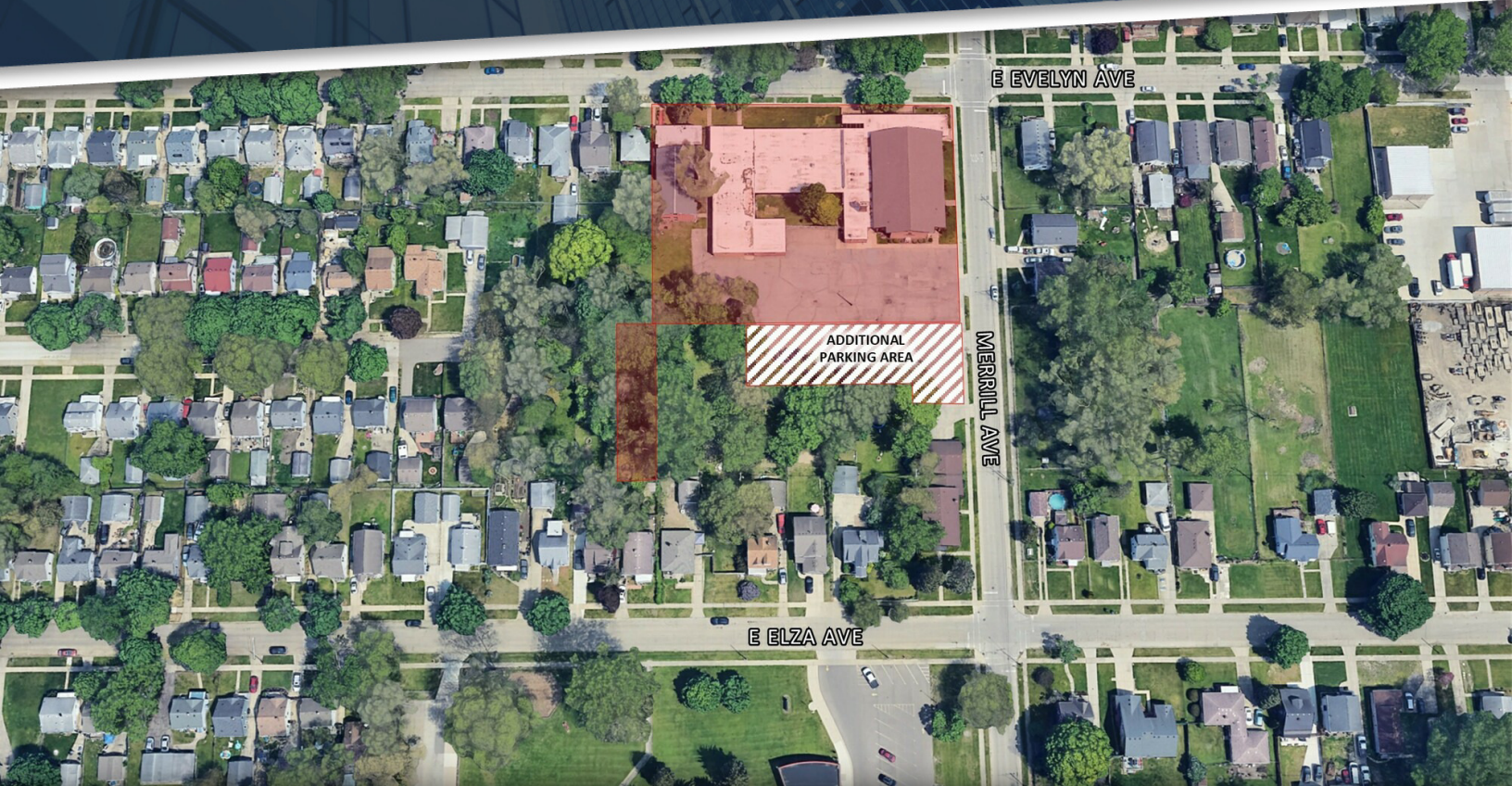

1600 E EVELYN & 1572 E EVELYN
HAZEL PARK, MI 48030

PROPERTY HIGHLIGHTS:

- ± 25,767 SF Former St. Justin Church, School & Convent Building
- ± 1.54 Acres of Residential Zoned Land
- Located in a quiet residential neighborhood
- Convenient to flourishing downtown Hazel Park
- Close Proximity to I-75 Freeway
- Sale Price: \$975,000

The information provided herein along with any attachment(s) was obtained from sources believed to be reliable, however, Friedman Real Estate makes no guarantees, warranties, or representations as to the completeness or accuracy of such information and legal counsel is advised. All information provided is subject to verification and no liability for reliance on such information or errors or omissions is assumed. The presentation of this property is submitted subject to errors, omissions, change of price or conditions, prior sale or lease, or withdrawal without notice. Copyright © 2025 Friedman Real Estate. All rights reserved.

FOR MORE INFORMATION PLEASE CONTACT:



JOSEPH ROSENBERG

Senior Vice President, Brokerage Services
joseph.rosenberg@freg.com



RYAN STIPP

Vice President, Brokerage Services
ryan.stipp@freg.com

248.324.2000

eCODE 081

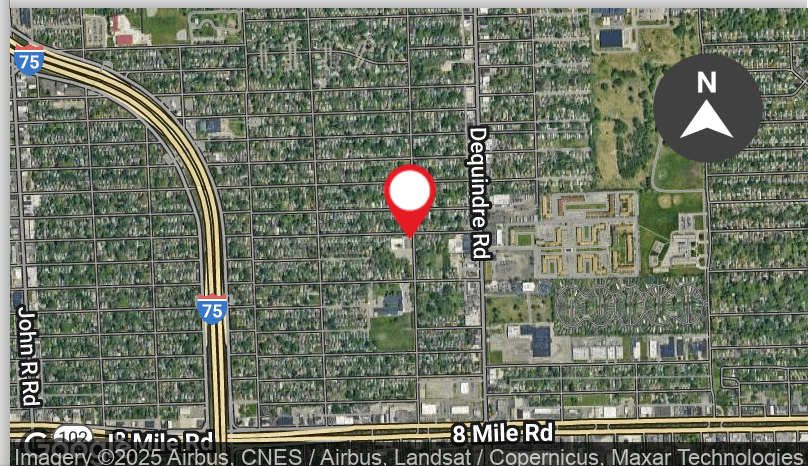

1600 E EVELYN & 1572 E EVELYN PROPERTY SURVEY

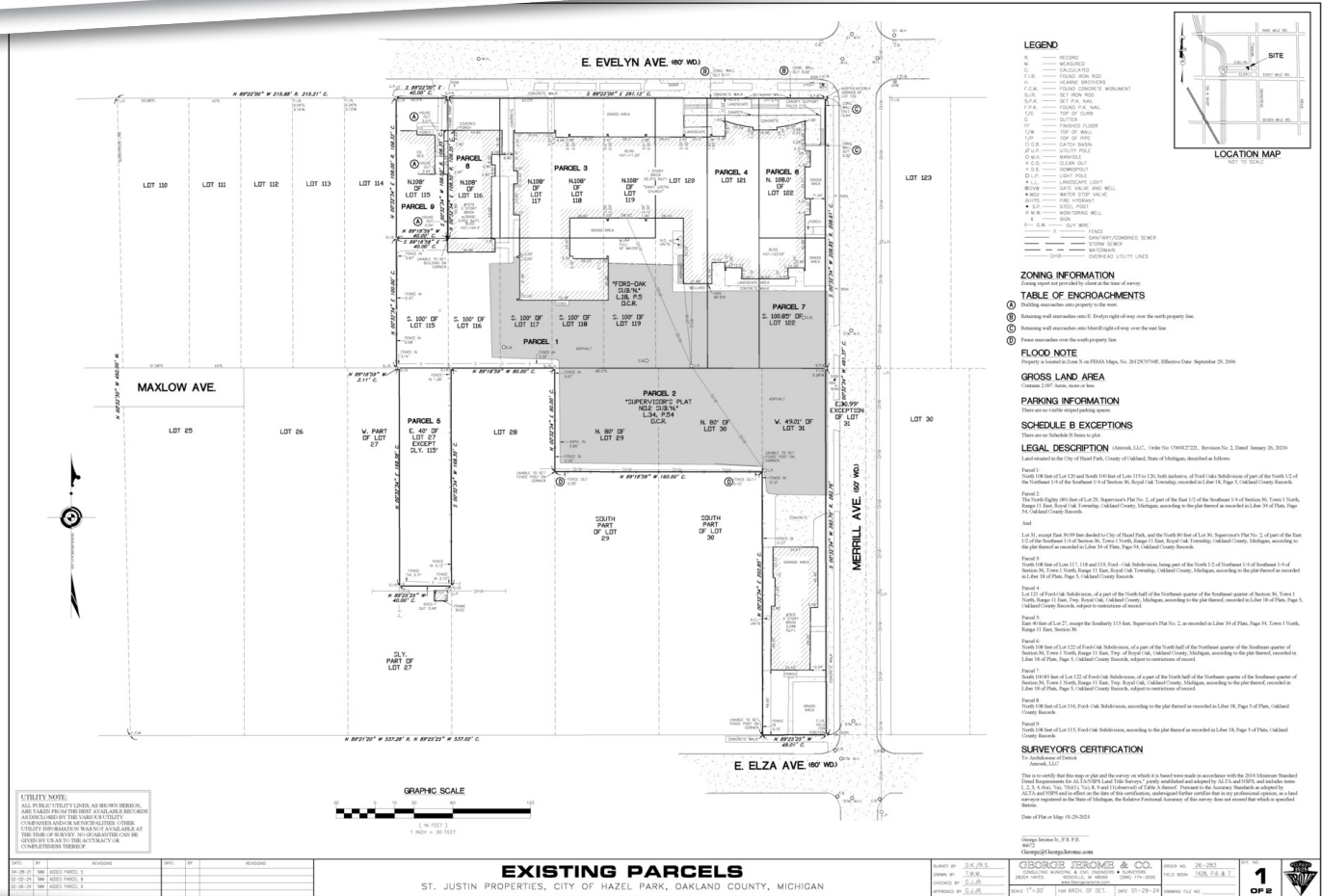

FOR MORE INFORMATION PLEASE CONTACT:



JOSEPH ROSENBERG
joseph.rosenberg@freg.com



RYAN STIPP
ryan.stipp@freg.com



1600 E EVELYN & 1572 E EVELYN
PROPERTY **PHOTOS**

