

17225 WESTHEIMER ROAD

HOUSTON, TX 77082



KRISTEN MCDADE

Managing Director
+ 1 713 331 1796
kristen.mcdade@cushwake.com

MATTHEW DAVIS

Senior Director
+ 1 713 331 1798
matthew.davis@cushwake.com

CHARLIE MCGAHREN

Associate
+ 1 713 331 1772
charlie.mcgauren@cushwake.com

17225 WESTHEIMER ROAD

HOUSTON, TX 77082

Property Features

Cushman & Wakefield U.S. Inc. is excited to offer this unique opportunity to purchase the J.P. Morgan Chase building located 17225 Westheimer Rd., Houston, TX 77082. This strategically located space offers a blend of accessibility and potential, making it an ideal investment for those seeking a prominent address in a thriving area.

- $\pm 4,014$ SF of building on $\pm 41,639$ SF (± 0.96) acres of land
- This site offers excellent frontage (240') on Westheimer Road with easy access to FM 1464 and Westpark Tollway.
- Estimated 32 parking spaces

Restrictions: Financial Institutions (5 years)



17225 WESTHEIMER ROAD HOUSTON, TX 77082



INFOGRAPHICS



102,100

2024 Total Population



31,417

2024 Total Households



3.25

2024 Average Household Size



97,805

2024 Average Household Income



35.5

2024 Median Age



328,176

2024 Average Home Value

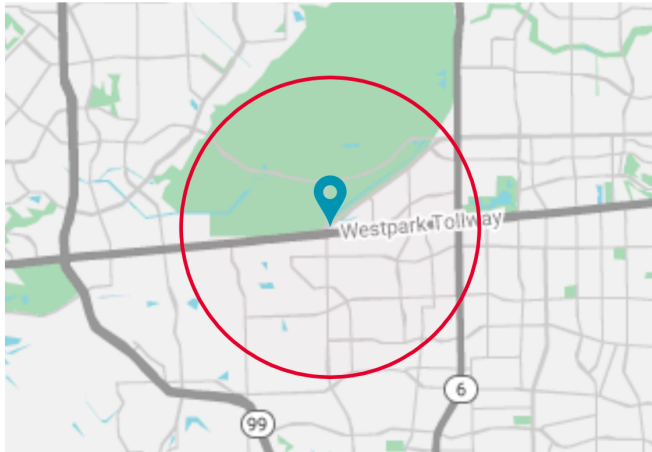

EMPLOYMENT



67,852

2024 Total Daytime Population



26%

2024 Daytime Population: Workers



74%

2024 Daytime Population: Residents



2,400.3

2024 Daytime Population Density (Pop/sq mi)



1,869

2024 Total (SIC01-99) Businesses



12,480

2024 Total (SIC01-99) Employees

POPULATION BY AGE GROUP

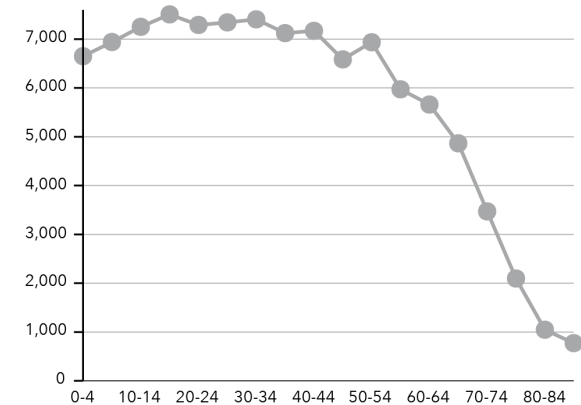

EDUCATIONAL ATTAINMENT

19%

High School Diploma

4%

GED/Alternative Credential

19%

Some College/No Degree

8%

Associate's Degree

25%

Bachelor's Degree

13%

Graduate/Professional Degree

POPULATION TIME SERIES 2010-2023

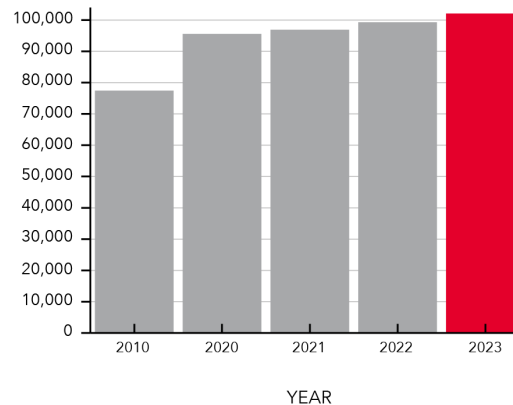

49%
Male Population (%)

51%
Female Population (%)

1.36%
2023-2028 Population: Compound Annual Growth Rate

GIS TECHNOLOGIES

@2024 Cushman & Wakefield. All rights reserved. The information contained within this report is gathered from multiple sources believed to be reliable. The information may contain errors or omissions and is presented without any warranty or representations as to its accuracy.

17225 WESTHEIMER ROAD

HOUSTON, TX 77082

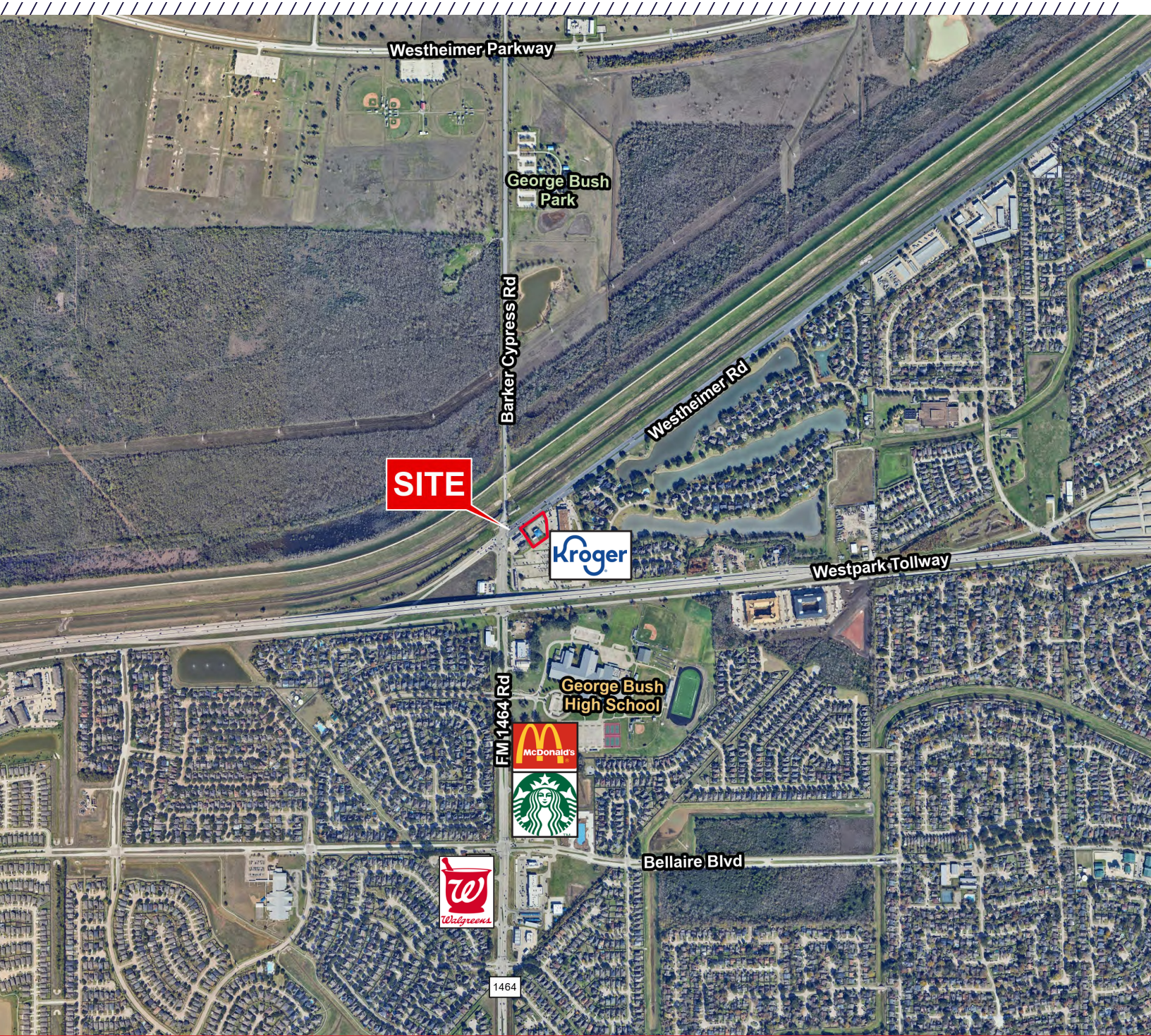

KRISTEN MCDADE

Managing Director
+1 713 331 1796
kristen.mcdade@cushwake.com

MATTHEW DAVIS

Senior Director
+1 713 331 1798
matthew.davis@cushwake.com

CHARLIE MCGAHREN

Associate
+1 713 331 1772
charlie.mcgharen@cushwake.com



1330 Post Oak Boulevard, Suite 2700 Houston, TX
www.cushmanwakefield.com