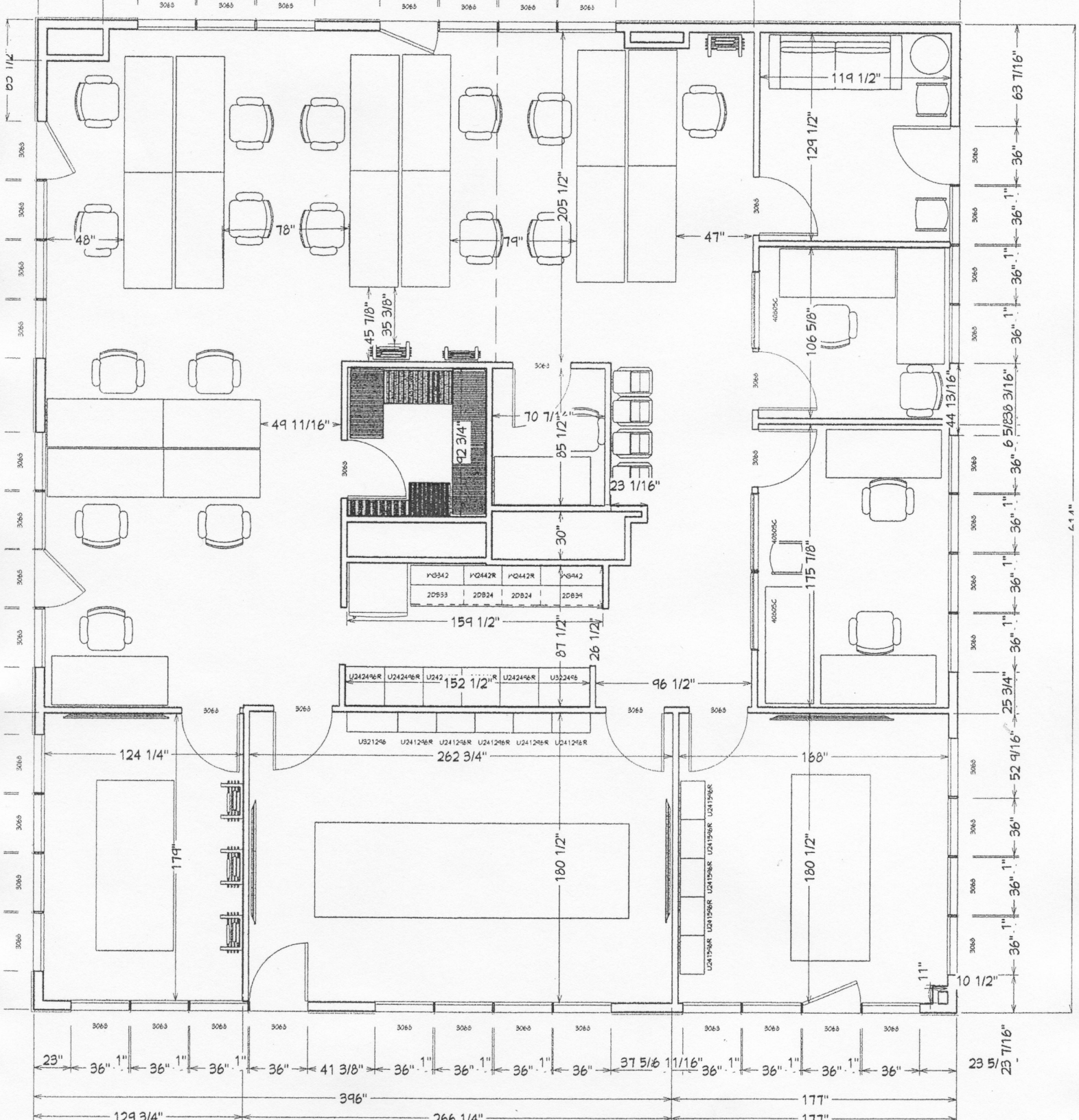

119 1/2"
63 7/16"
129 1/2"
205 1/2"
48"
78"
79"
47"
45 7/8"
35 3/8"
106 5/8"
49 11/16"
92 3/4"
70 7/16"
85 1/2"
23 1/16"
44 13/16"
6 5/8"
38 3/16"
30"
175 7/8"
159 1/2"
87 1/2"
26 1/2"
152 1/2"
96 1/2"
25 3/4"
124 1/4"
262 3/4"
168"
52 9/16"
179"
180 1/2"
180 1/2"
11"
10 1/2"
23"
36"
1"
41 3/8"
37 5/16"
11/16"
23 5/16"
23 7/16"
396"
177"
129 3/4"
266 1/4"
177"