

1525-1585 S JEFFERSON AVE  
LEBANON, MO 65536



For more information please contact:

**David Havens**

Senior Broker

417.877.7900 x101

dhavens@jaredcommercial.com

**Curtis Jared**

President & CEO

417.877.7900 x111

cjared@jaredcommercial.com

**LEBANON MARKETPLACE II**

**JARED**  
Commercial & Management

1525-1585 S JEFFERSON AVE  
LEBANON, MO 65536



### PROPERTY DESCRIPTION

Discover the perfect location for your business at 1525-1585 S Jefferson Ave in Lebanon, MO. This prime commercial property offers unparalleled visibility from I-44, ensuring your business will be easily seen by countless passersby. With its close proximity to I-44 and location on Lebanon's main thoroughfare, this property guarantees a high level of visibility and accessibility for your customers. The shadow anchoring by Tractor Supply & Harbor Freight adds an additional draw for potential customers. Plus, with 84 parking spaces, your patrons will always find convenient parking. Don't miss this exceptional opportunity to lease a space that combines visibility, accessibility, and ample parking for the success of your business.

### PROPERTY HIGHLIGHTS

- Close Proximity to I-44
- Visibility from I-44.
- Located on Lebanon's main thoroughfare.
- Shadow Anchored by Tractor Supply & Harbor Freight.
- 84 Parking Spaces.

### OFFERING SUMMARY

Lease Rate:	\$30 - 35 SF/yr (NNN)
Number of Units:	7
Available SF:	2,004 - 2,104 SF
Lot Size:	1.4 Acres
Building Size:	13,194 SF

### DEMOGRAPHICS

	5 MILES	10 MILES	15 MILES
Total Households	8,462	11,775	14,578
Total Population	21,070	29,610	36,661
Average HH Income	\$68,413	\$70,813	\$71,323

## PROPERTY SUMMARY

The information contained in this brochure is deemed reliable but not guaranteed and is subject to change or withdrawal without notice. The property owner reserves the right to adjust the price, reject any offers, or remove the property from the market at any time. All transactions are subject to the execution of a definitive purchase agreement. Jared Commercial & Management makes no representations or warranties regarding the accuracy of this information.



1525-1585 S JEFFERSON AVE  
LEBANON, MO 65536

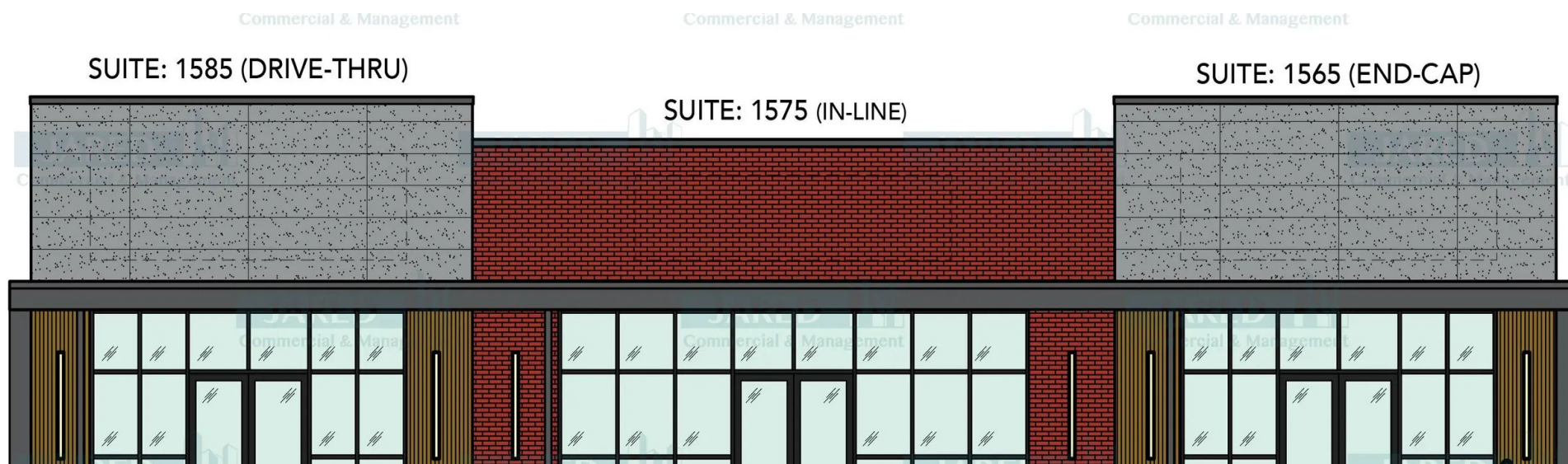

### LEASE INFORMATION

Lease Type: NNN Lease Term: Negotiable  
Total Space: 2,004 - 2,104 SF Lease Rate: \$30 - \$35 SF/yr

### AVAILABLE SPACES

SUITE	TENANT	SIZE (SF)	LEASE TYPE	LEASE RATE	DESCRIPTION
1585	-	2,004 SF	NNN	\$30.00 - \$35.00 SF/yr	Drive-Thru.
1575	Available	2,104 SF	NNN	\$30.00 - \$35.00 SF/yr	In-Line.
1565	Available	2,004 SF	NNN	\$30.00 - \$35.00 SF/yr	End-Cap.

## LEASE SPACES



The information contained in this brochure is deemed reliable but not guaranteed and is subject to change or withdrawal without notice. The property owner reserves the right to adjust the price, reject any offers, or remove the property from the market at any time. All transactions are subject to the execution of a definitive purchase agreement. Jared Commercial & Management makes no representations or warranties regarding the accuracy of this information.

1525-1585 S JEFFERSON AVE  
LEBANON, MO 65536



# ADDITIONAL PHOTOS

The information contained in this brochure is deemed reliable but not guaranteed and is subject to change or withdrawal without notice. The property owner reserves the right to adjust the price, reject any offers, or remove the property from the market at any time. All transactions are subject to the execution of a definitive purchase agreement. Jared Commercial & Management makes no representations or warranties regarding the accuracy of this information.



1525-1585 S JEFFERSON AVE  
LEBANON, MO 65536

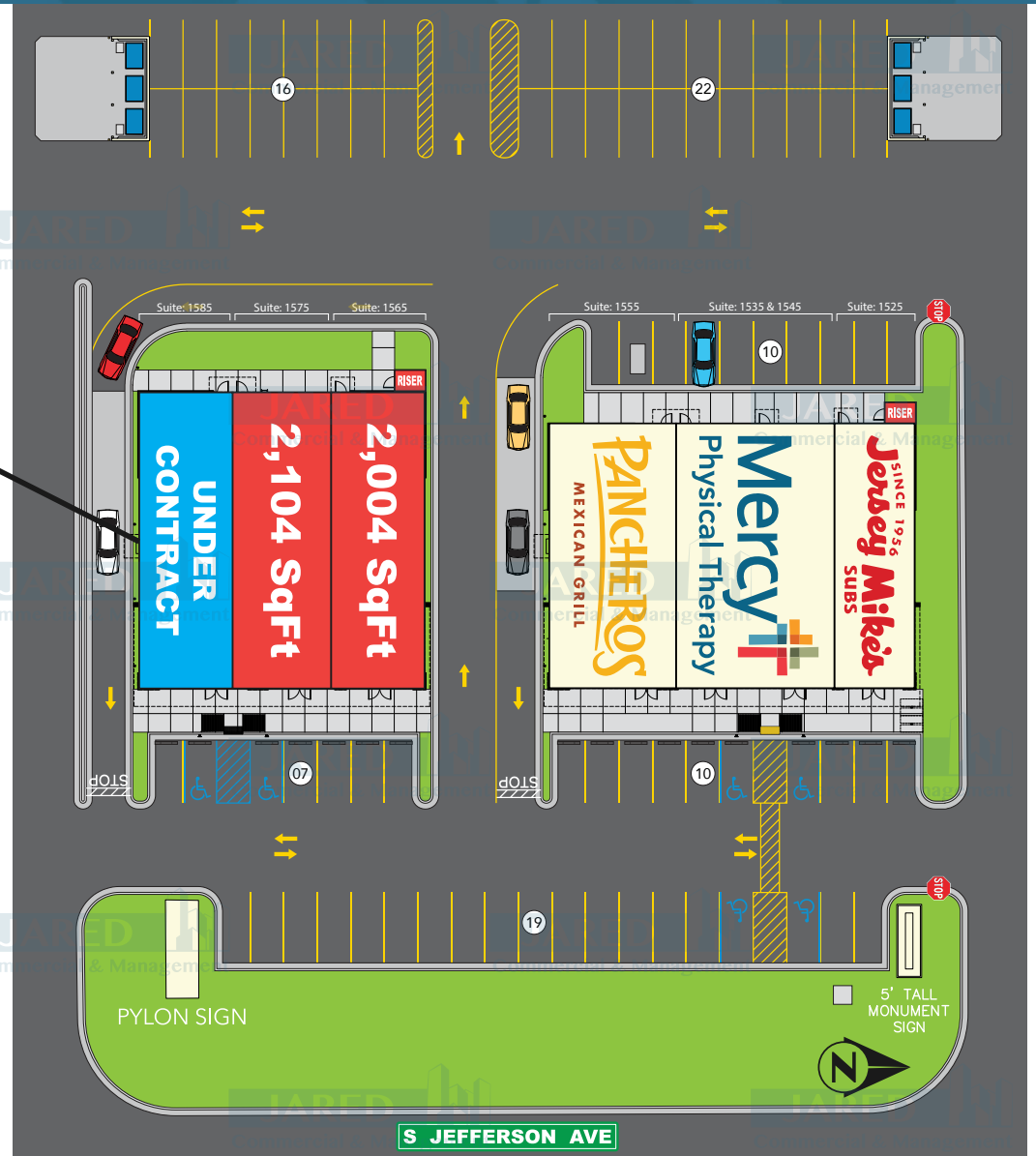
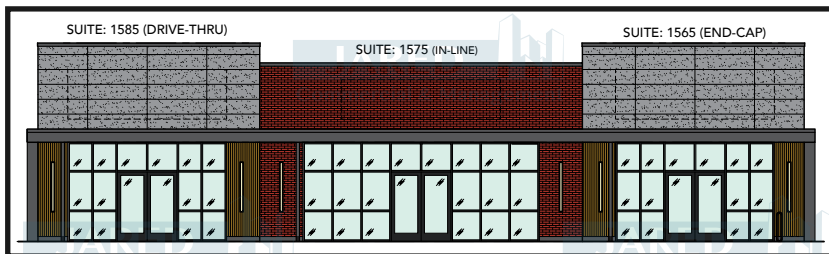
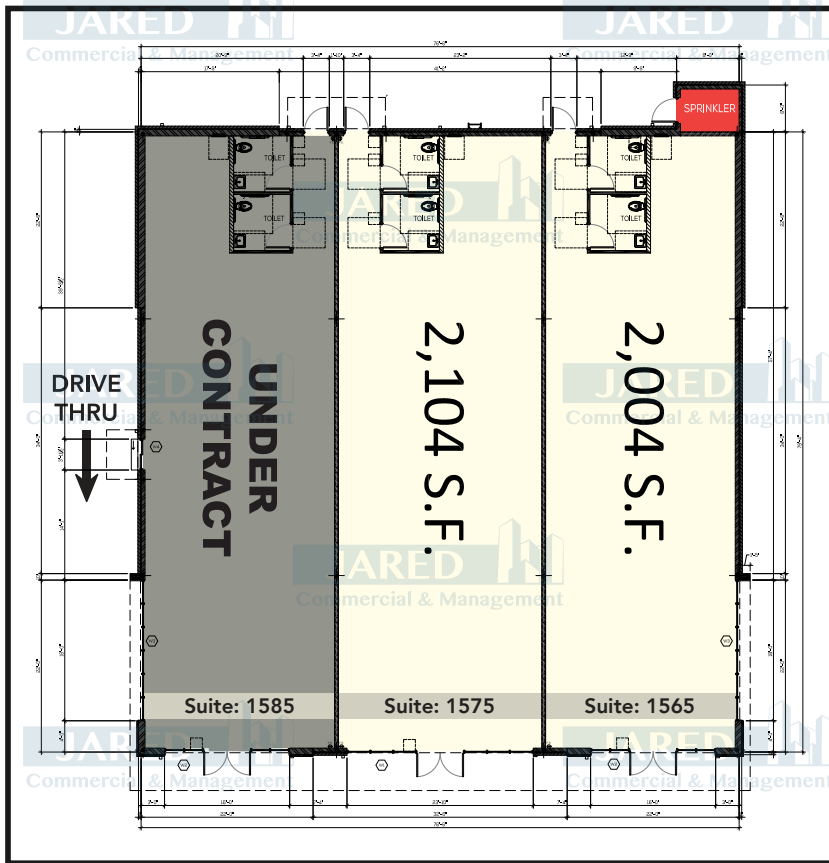

## FLOOR PLANS

The information contained in this brochure is deemed reliable but not guaranteed and is subject to change or withdrawal without notice. The property owner reserves the right to adjust the price, reject any offers, or remove the property from the market at any time. All transactions are subject to the execution of a definitive purchase agreement. Jared Commercial & Management makes no representations or warranties regarding the accuracy of this information.

1525-1585 S JEFFERSON AVE  
LEBANON, MO 65536



## SITE PLAN

The information contained in this brochure is deemed reliable but not guaranteed and is subject to change or withdrawal without notice. The property owner reserves the right to adjust the price, reject any offers, or remove the property from the market at any time. All transactions are subject to the execution of a definitive purchase agreement. Jared Commercial & Management makes no representations or warranties regarding the accuracy of this information.





1525-1585 S JEFFERSON AVE  
LEBANON, MO 65536

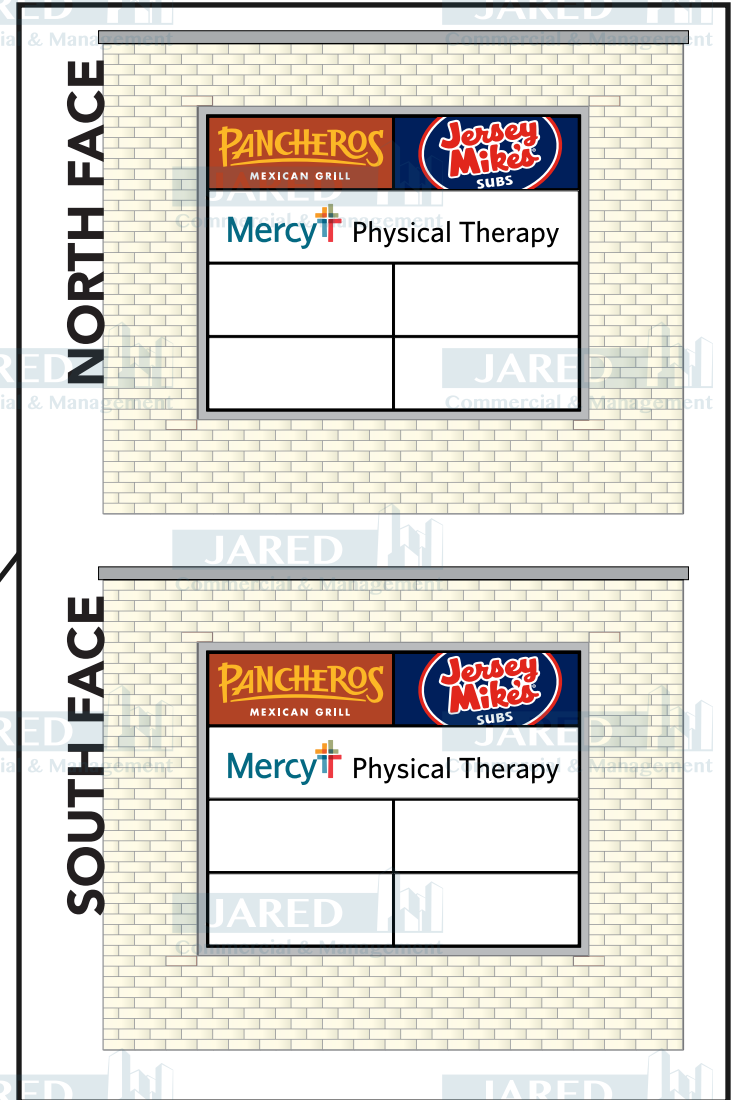

## MONUMENT SIGN

The information contained in this brochure is deemed reliable but not guaranteed and is subject to change or withdrawal without notice. The property owner reserves the right to adjust the price, reject any offers, or remove the property from the market at any time. All transactions are subject to the execution of a definitive purchase agreement. Jared Commercial & Management makes no representations or warranties regarding the accuracy of this information.

1525-1585 S JEFFERSON AVE  
LEBANON, MO 65536



## RETAILER MAP



The information contained in this brochure is deemed reliable but not guaranteed and is subject to change or withdrawal without notice. The property owner reserves the right to adjust the price, reject any offers, or remove the property from the market at any time. All transactions are subject to the execution of a definitive purchase agreement. Jared Commercial & Management makes no representations or warranties regarding the accuracy of this information.

1525-1585 S JEFFERSON AVE  
LEBANON, MO 65536



## TRAFFIC COUNT MAP



The information contained in this brochure is deemed reliable but not guaranteed and is subject to change or withdrawal without notice. The property owner reserves the right to adjust the price, reject any offers, or remove the property from the market at any time. All transactions are subject to the execution of a definitive purchase agreement. Jared Commercial & Management makes no representations or warranties regarding the accuracy of this information.

# 1525-1585 S JEFFERSON AVE LEBANON, MO 65536

## POPULATION

	5 MILES	10 MILES	15 MILES
Total Population	21,070	29,610	36,661
Average Age	40	41	41
Average Age (Male)	38	39	40
Average Age (Female)	41	42	42

## HOUSEHOLDS & INCOME

	5 MILES	10 MILES	15 MILES
Total Households	8,462	11,775	14,578
# of Persons per HH	2.5	2.5	2.5
Average HH Income	\$68,413	\$70,813	\$71,323
Average House Value	\$173,872	\$185,167	\$191,435

2020 American Community Survey (ACS)

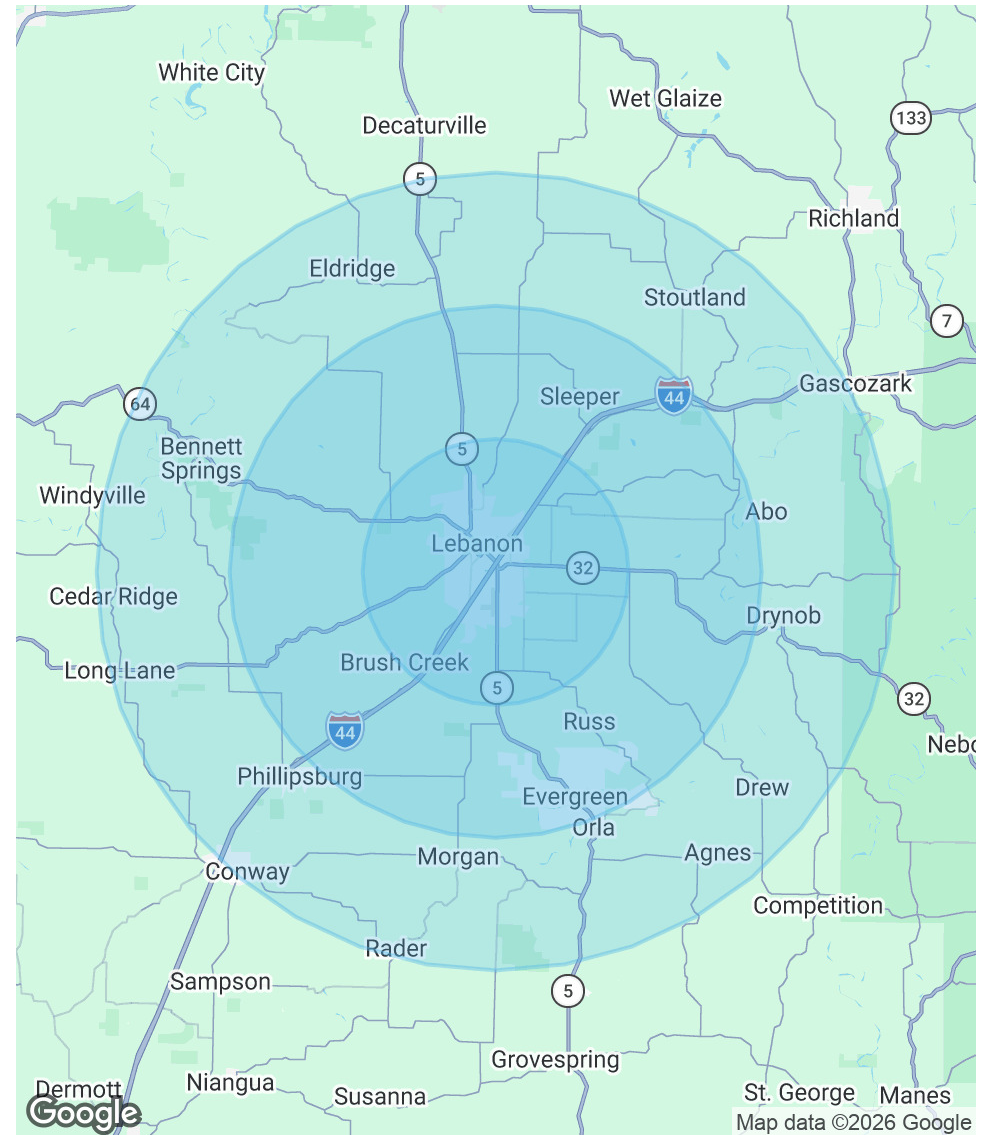

# DEMOGRAPHICS MAP & REPORT



The information contained in this brochure is deemed reliable but not guaranteed and is subject to change or withdrawal without notice. The property owner reserves the right to adjust the price, reject any offers, or remove the property from the market at any time. All transactions are subject to the execution of a definitive purchase agreement. Jared Commercial & Management makes no representations or warranties regarding the accuracy of this information.

1525-1585 S JEFFERSON AVE  
LEBANON, MO 65536



**DAVID HAVENS**

Senior Broker

**Direct:** 417.877.7900 x101 **Cell:** 417.350.4771  
dhavens@jaredcommercial.com

MO #2015037234



**CURTIS JARED**

President & CEO

**Direct:** 417.877.7900 x111 **Cell:** 417.840.9001  
cjared@jaredcommercial.com

MO #2012016985

## MEET THE TEAM



The information contained in this brochure is deemed reliable but not guaranteed and is subject to change or withdrawal without notice. The property owner reserves the right to adjust the price, reject any offers, or remove the property from the market at any time. All transactions are subject to the execution of a definitive purchase agreement. Jared Commercial & Management makes no representations or warranties regarding the accuracy of this information.