

5740 NORTH ELSTON AVENUE
CHICAGO, ILLINOIS 60646

CERTIFIED SURVEY CO. PLAT OF SURVEY

LOTS 1 THROUGH 7, BOTH INCLUSIVE, AND LOT 8 (EXCEPT THE WEST 12.0 FEET THEREOF), IN H. ROY BER AND COMPANY'S OAKTON TERRACE, BEING A SUBDIVISION OF THE WEST 1/2 OF LOT 2 IN THE SUBDIVISION THE WEST 1/2 OF THE NORTHWEST 1/4 OF SECTION 26, TOWNSHIP 41 NORTH, RANGE 12 EAST OF THE THIRD PRINCIPAL MERIDIAN, LYING NORTH OF RAND ROAD IN COOK COUNTY, AS PER PLAT RECORDED JUNE 20, 18 AS DOCUMENT 226821.

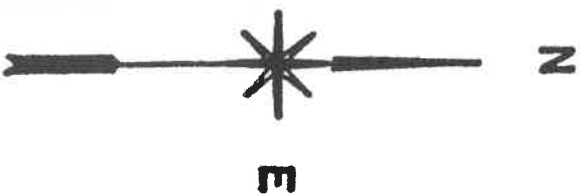

OAKTON

STREET

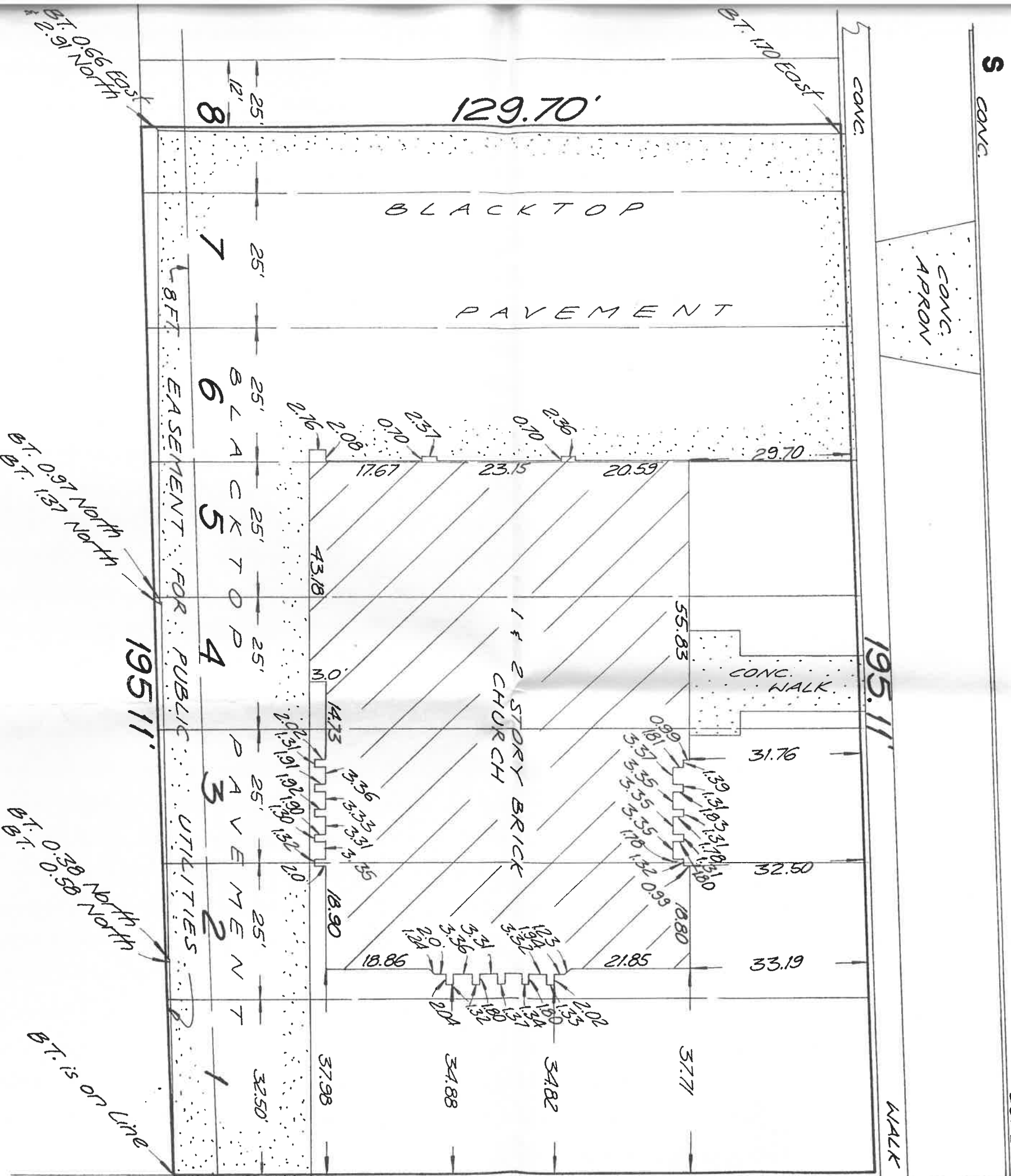

S

CONC.

CONC.
APRON

195.11'

WALK

CURB

Order No. **84232-B**

Scale: 0' 20' feet

JUNE 6 - 1990

Drawn by: **TIM ROAME'S**

Decimals of a foot and their equivalent in inches and fractions thereof.

| | | |
|------------|------------|-----------|
| .01 = 1/8" | .07 = 7/8" | .50 = 6" |
| .02 = 1/4" | .08 = 1" | .58 = 7" |
| .03 = 3/8" | .17 = 2" | .67 = 8" |
| .04 = 1/2" | .26 = 3" | .75 = 9" |
| .05 = 5/8" | .33 = 4" | .83 = 10" |
| .06 = 3/4" | .42 = 5" | .92 = 11" |

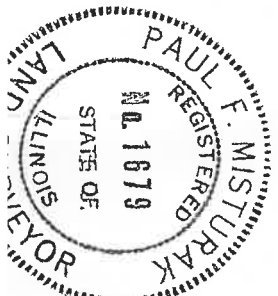

BUILDING LINES AND EASEMENTS ARE SHOWN ONLY WHERE THEY ARE SO RECORDED IN THE MAPS, OTHERWISE REFER TO YOUR DEED OR ABSTRACT.

COMPARE ALL POINTS BEFORE BUILDING BY ANY DIFFERENCE.

State of Illinois } ss.
County of Cook }

We, CERTIFIED SURVEY CO. do hereby surveyed the above described property drawn is a correct representation of said

Paul F. Misturak