

NOTE: ELEVATIONS REFER TO MEAN SEA LEVEL DATUM & ARE SHOWN FEET
O INDICATES MARKERS
SCALE: 1" = 20'

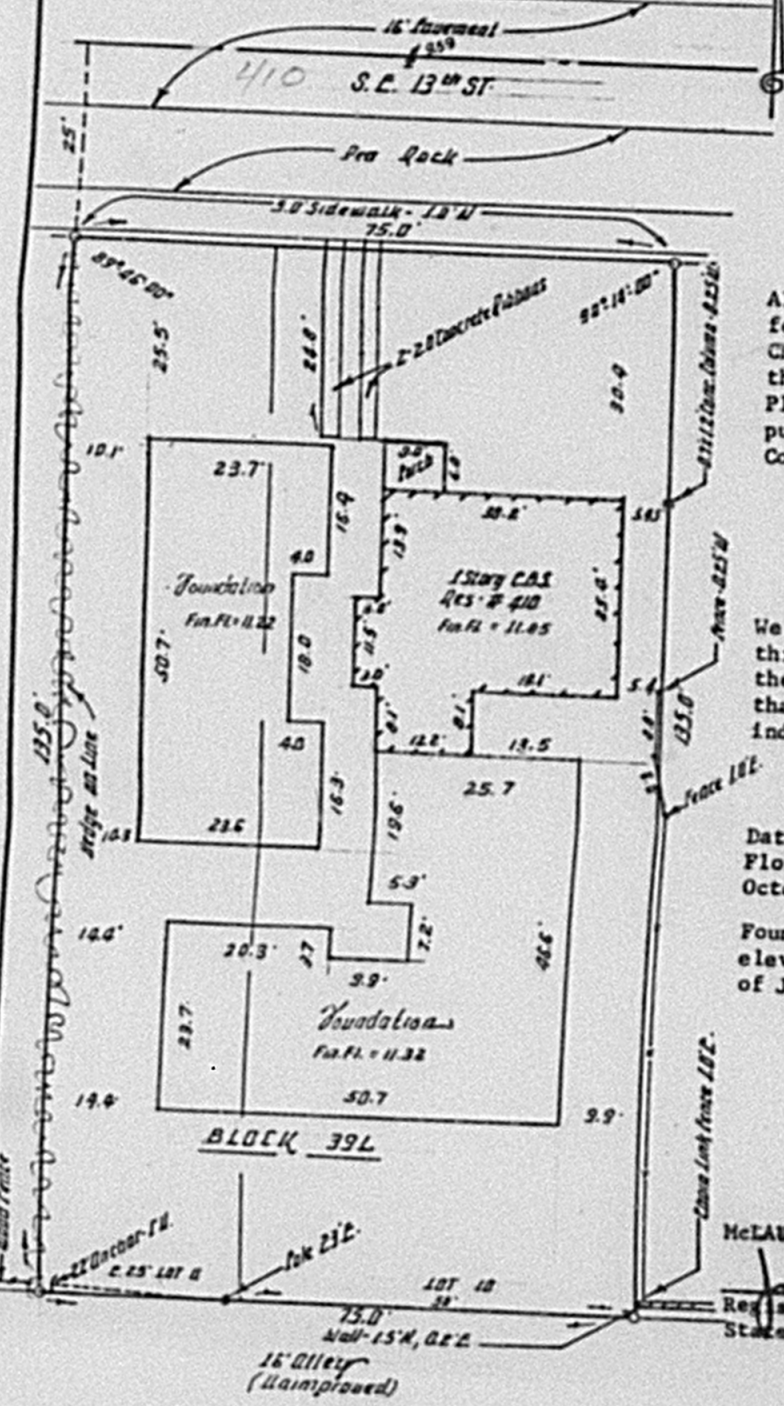
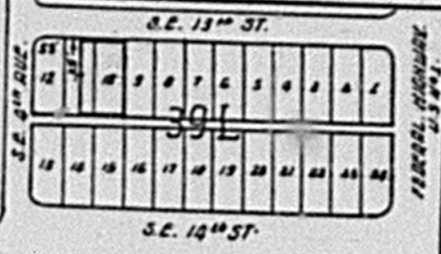

CERTIFICATE OF SURVEY

All of Lot 10, and the East 25 feet of Lot 11, Block 39-L, CROISSANT PARK, according to the plat thereof, recorded in Plat Book 4, Page 28, of the public records of Broward County, Florida.

**CITY OF FORT LAUDERDALE
BROWARD COUNTY, FLORIDA**

We hereby certify that we have this day completed a survey of the above described premises; that markers have been set as indicated and that this drawing is a true and correct delineation thereof.

Dated at Fort Lauderdale, Florida, this 30th day of October, 1974.

Foundation location made and elevations taken this 4th day of July, 1977.

McLAUGHLIN ENGINEERING CO.
[Signature]
Registered Land Surveyor No. 2021
State of Florida

Handwritten:
8-5-77
PB 8-5-77

"Not Valid Unless Sealed with an embossed Surveyors Seal"

ELD BOOK No. S.D. 51-74
OB ORDER No. K-1254-K-9466

DRAWN BY [Signature]
CHECKED BY [Signature]