

F:\CURRENTDRAWINGS\STOUT\1687\BOUNDARY.DWG 1/10/2011

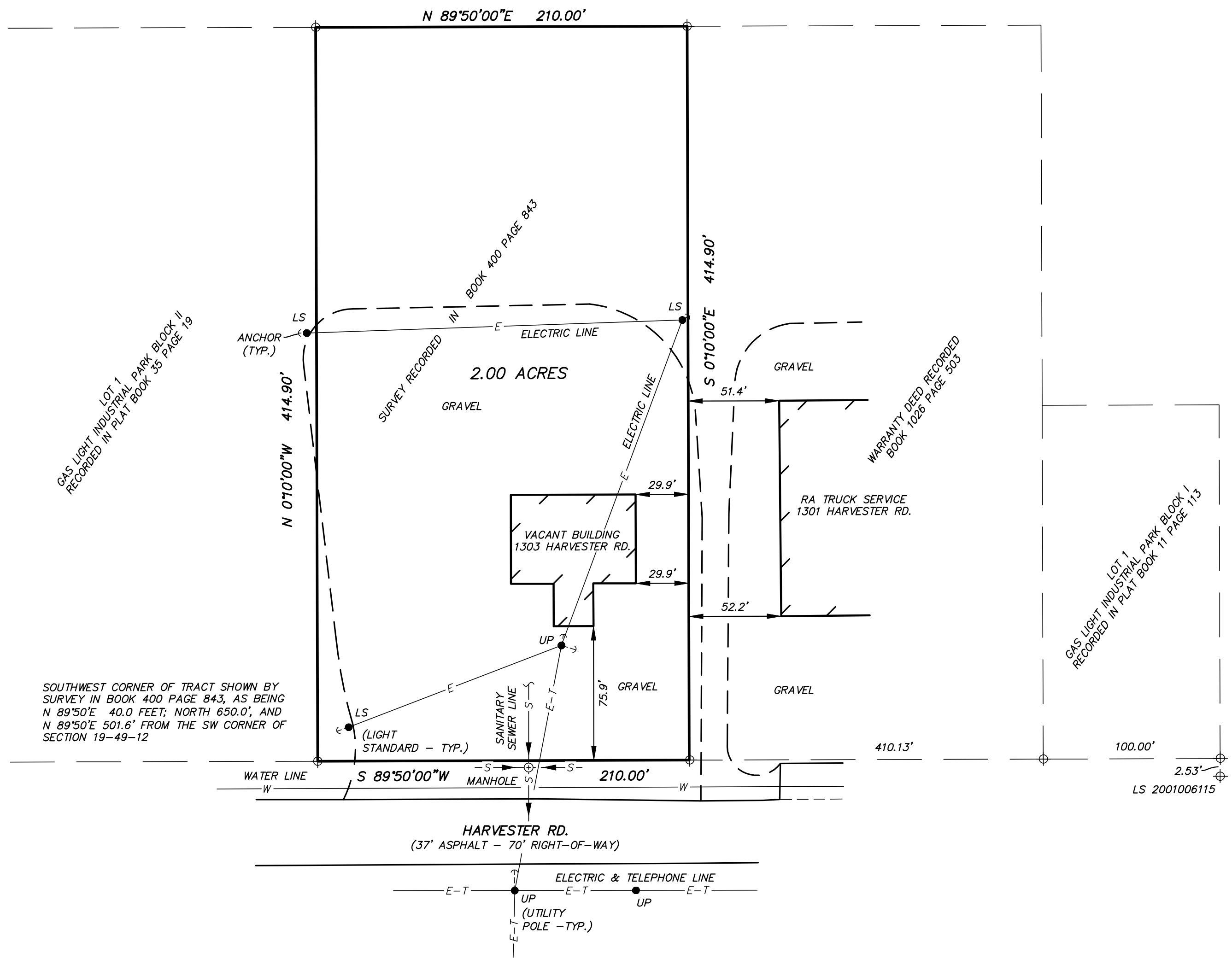

GAS LIGHT INDUSTRIAL PARK BLOCK 11
RECORDED IN PLAT BOOK 35 PAGE 19

SOUTHWEST CORNER OF TRACT SHOWN BY
SURVEY IN BOOK 400 PAGE 843, AS BEING
N 89°50'E 40.0 FEET; NORTH 650.0', AND
N 89°50'E 501.6' FROM THE SW CORNER OF
SECTION 19-49-12

SURVEY RECORDED IN
BOOK 400 PAGE 843

WARRANTY DEED RECORDED
BOOK 1026 PAGE 903

GAS LIGHT INDUSTRIAL PARK BLOCK 11
RECORDED IN PLAT BOOK 11 PAGE 113

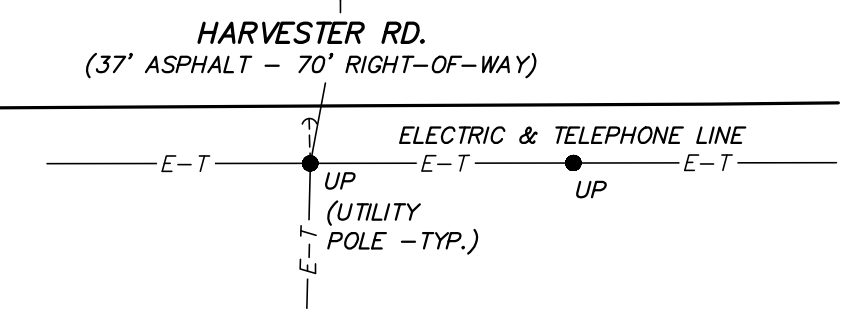

NOTE: UTILITY SERVICES TO BUILDING WERE NOT LOCATED.

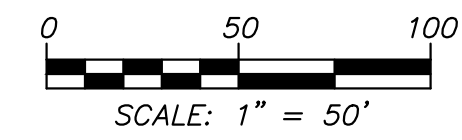

BEARINGS ARE REFERENCED TO THE LINES OF
THE SURVEY RECORDED IN BOOK 400 PAGE 843.

MONUMENT LEGEND

⊕ FOUND IRON

THIS IS TO CERTIFY TO STOUT PROPERTIES, INC., THAT ON JANUARY 7, 2011,
I MADE A SURVEY OF A TRACT OF LAND LOCATED IN THE SOUTHWEST QUARTER
OF SECTION 19 T49N R12W, IN BOONE COUNTY, MISSOURI BEING THE TRACT
DESCRIBED BY A SURVEY RECORDED IN BOOK 400 PAGE 843, CONTAINING 2.00
ACRES.

THE RESULTS OF THE SURVEY ARE CORRECTLY SHOWN ON THE PLAT.

THIS TRACT IS SUBJECT TO AN UNDEFINED PIPELINE EASEMENT RECORDED IN
BOOK 193 PAGE 638, AND AN UNDEFINED ELECTRIC EASEMENT RECORDED IN
BOOK 218 PAGE 128. THERE ARE NO PIPELINES OR ELECTRIC LINES (OTHER THAN
ELECTRIC SERVICE) CROSSING THIS TRACT.

THIS SURVEY OF URBAN PROPERTY WAS MADE IN ACCORDANCE WITH THE
CURRENT MISSOURI MINIMUM STANDARDS FOR PROPERTY BOUNDARY SURVEYS.

BY:
ENGINEERING SURVEYS & SERVICES
MISSOURI L.S. CORP. #2004004672
1113 FAY STREET
COLUMBIA, MO 65201
PHONE: (573) 449-2646

TIMOTHY J. REED
PROFESSIONAL LAND SURVEYOR
LS 2089