



**FOR LEASE**

# Garden Valley Retail

780 NW Garden Valley  
Boulevard | SUITE 70  
Roseburg OR 97471

## IN-LINE RETAIL | FORMERLY TWISTED STEEL

- Approximately 9,364 square feet of in-line retail space
- Established shopping center anchored by: Ross, Petco, Michael's, Dollar Tree and Grocery Outlet
- Located at the intersection of I-5 and Garden Valley Boulevard
- \$1.00/sf/month, NNN. Triple Nets: \$0.23/sf/month

**ALL-PRO REALTY  
ADVISORS**



**CONTACT - 541.345.4860**

**Alan Evans**

alan@eebcre.com

Licensed in the State of Oregon.

**CONTACT - 541.580.1600**

**Melony Marsh, CCIM**

callmelony@gmail.com

Licensed in the State of Oregon.

**Evans  
Elder  
Brown &  
Seubert**

**COMMERCIAL REAL ESTATE**



# Site Plan

780 NW Garden Valley Blvd. | SUITE 70 | Roseburg OR 97471

Evans  
Elder  
Brown &  
Seubert

COMMERCIAL REAL ESTATE

## CONTACT

Alan  
Evans

alan@eebcre.com

541.345.4860

101 East Broadway  
Suite #101  
Eugene, OR 97401

Licensed in the  
State of Oregon.

ALL-PRO REALTY  
ADVISORS

## CONTACT

Melony  
Marsh,  
CCIM

callmelony@gmail.com

541-580-1600

1600 NW Garden Valley  
Boulevard | SUITE 120  
Roseburg, OR 97471

Licensed in the  
State of Oregon.





# High Traffic Retail

780 NW Garden Valley Blvd. | SUITE 70 | Roseburg OR 97471

Evans  
Elder  
Brown &  
Seubert

COMMERCIAL REAL ESTATE

## CONTACT

Alan  
Evans

alan@eebcre.com

541.345.4860

101 East Broadway  
Suite #101  
Eugene, OR 97401

Licensed in the  
State of Oregon.

ALL-PRO REALTY  
ADVISORS

## CONTACT

Melony  
Marsh,  
CCIM

callmelony@gmail.com

541-580-1600

1600 NW Garden Valley  
Boulevard | SUITE 120  
Roseburg, OR 97471

Licensed in the  
State of Oregon.

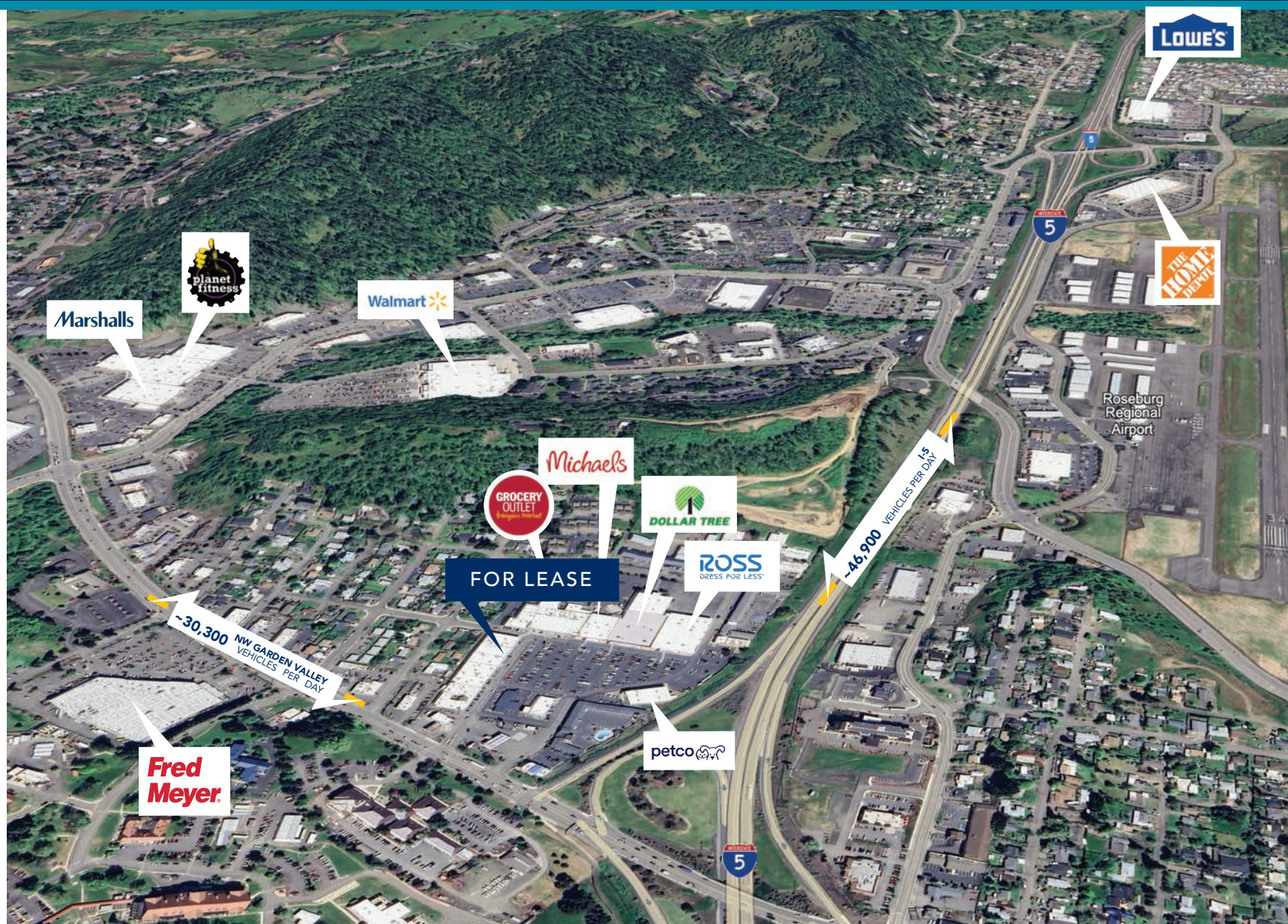

The information in this package was gathered from sources deemed reliable, however Evans Elder Brown & Seubert makes no representation or warranty of the accuracy of the information. Any buyer or tenant considering a purchase or lease of this property should confirm any and all information relied upon in making the decision to purchase or lease prior to finalizing the transaction and bears the risk of all inaccuracies.