



**FOR LEASE**

10712 5th Avenue NE  
Seattle, Washington



# BALDWIN NORTHGATE - RETAIL

Adam Greenberg

First Western Properties, Inc. | 425.822.5522 | fwp-inc.com  
11621 97th Lane NE, Kirkland, Washington 98034

**BALDWIN NORTHGATE** is located just east of Northgate Station and adjacent to the original Lane project. The property sits in the heart of North Seattle with a population of 500K± people and adjacent to the Maple Leaf, Green Lake, Greenwood, Roosevelt and Laurelhurst neighborhoods. Phase 2 features two retail commercial opportunities and over 235 market rate apartments while providing pedestrian walkways for cross-site traffic and a widened street sidewalk flanking the retail along 5th Avenue Northeast. The project has broken ground and construction is underway!

**10712 5TH AVENUE NE:**

**RETAIL A      2,195 SF**

**RETAIL B      1,426 SF**

- Contact Agent for Rates and Delivery Details
- Retail Parking: Dedicated On-Grade Retail Parking
- Across 5th Avenue from Northgate Station with: Retail & Restaurants, 950,000 SF Class A Office Space, 1,000 Residential Units, Virginia Mason Franciscan Health Medical Pavilion, Kraken Community Iceplex & Team Store, Link Light Rail Station, 54,000 SF Dedicated Green Space, 340 Hotel Rooms between Two New Hotels



Population



Average HH Income

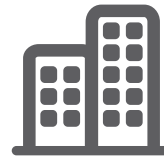

Daytime Population

Regis - 2023

	Population	Average HH Income	Daytime Population
Mile 1	24,955	\$136,177	9,379
Mile 3	203,19	\$172,302	52,368
Mile 5	429,331	\$183,740	144,280



# RETAIL LEASING PLAN

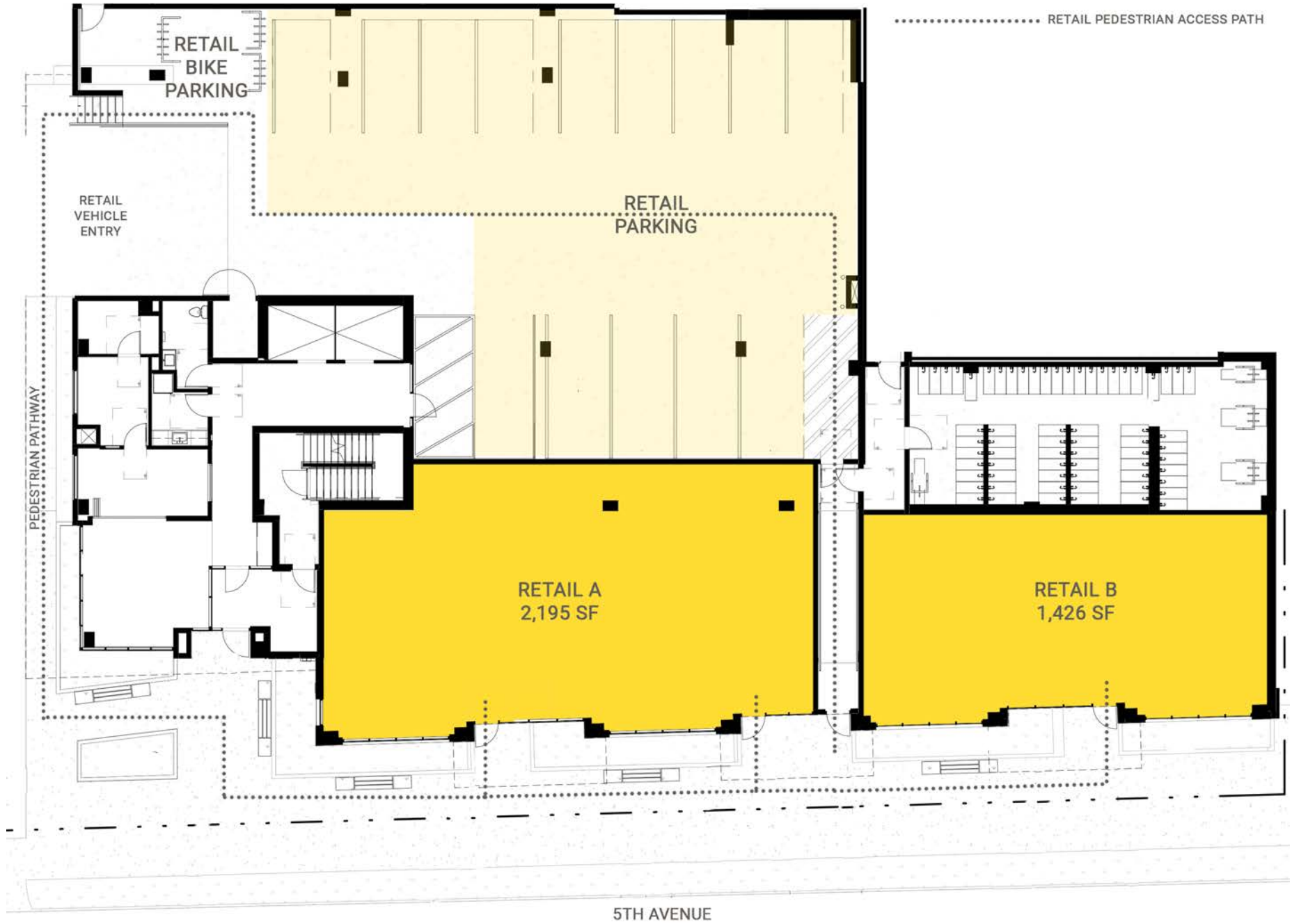

**HAZEL WOLF**  
K-8 STEM  
720 STUDENTS

**TJ-MAXX DISCOUNT TIRE** North Seattle **TACO DEL MAR**

**BIG 5** **Concentra** **Gyro Hut**

**ROCKLER** **Seattle Optical**

**DICK'S BEST BUY** **petco**

Tian Fu

**MEDICAL**  
**MEDICAL**

**Starbucks** **McDonald's**

**Everest COLLEGE**

**Redevelopment - Future Hotel/Apts/Retail**

- \* Kraken Community Ice Plex
- \* 1,000 Residential Units
- \* 950,000 SF Class 'A' Office
- \* 340 Hotel Rooms
- \* 54,000 SF Outdoor Space

**32** **LIFETIME**

**BARNES & NOBLE** **rack**

**Virginia Mason** **Franciscan Health**

**UW Medicine**



**FIRST AVENUE**

**NORTHGATE STATION**  
LIVE. WORK. PLAY. STAY. SHOP. SIMON

**Total Wine**

**20,394 ADT** **NORTHGATE WAY**  
**Walgreens**

**SALLY BEAUTY** **NITRESS** **FedEx Office**

**SITE**

**NORTHGATE LIBRARY**

**NORTHGATE COMMUNITY CENTER**

**pacific medical centers**

**ROOSEVELT WAY NE**

**NE 103RD ST**



**NORTHGATE TOD PROJECT**  
ESTIMATED DELIVERY 2024



**REGAL Watershed** **FIVE GUYS** **TENGU SUSHI**

**theVitamin Shoppe** **Ideal Image** **SAS** **SEATTLE**

**BRIGHTON ACADEMY**  
43 STUDENTS

**KAISER PERMANENTE**

**NORTH SEATTLE COLLEGE**  
5,720 STUDENTS





**SEATTLE, WA** is a multi-faceted city located in the Pacific Northwest. An extremely multicultural influenced by the Pacific Rim in art and architecture, the city offers residents a pace of life that can be either relaxed or fast paced & entrepreneurial. Seattle is home to many successful startup businesses such as Microsoft, Starbucks, Eddie Bauer, Nintendo, Amazon.com, and REI. Water is everywhere and the city's maritime heritage is very noticeable.

KIRKLAND | TACOMA | PORTLAND | SEATTLE



RELATIONSHIP FOCUSED. RESULTS DRIVEN.

ADAM GREENBERG

425.250.3282  
adam@fwp-inc.com



First Western Properties, Inc. | 425.822.5522  
11621 97th Lane NE Kirkland, WA 98034 | fwp-inc.com

© First Western Properties, Inc. DISCLAIMER: The above information has been secured from sources believed to be reliable, however, no representations are made to its accuracy. Prospective tenants or buyers should consult their professional advisors and conduct their own independent investigation. Properties are subject to change in price and/or availability without notice.