

Kody Watts

801-948-3783

Kody@PeakCollectiveGroup.com

PEAK COLLECTIVE

REAL ESTATE
RESIDENTIAL | COMMERCIAL | INVESTMENT

KW COMMERCIAL

132 Urroz Rd.
(\$138,000)

164 Urroz Rd.
(\$136,500)

196 Urroz Rd.
(\$111,000)

1.84 AC
1.82 AC
1.48 AC

2.08 AC
2.05 AC
2.09 AC
2.06 AC

3827 Yellow Creek N.
(\$156,000)

3861 Yellow Creek N.
(\$153,750)

3893 Yellow Creek N.
(\$156,750)

3925 Yellow Creek N.
(\$154,500)

YELLOW CREEK N & URROZ RD, EVANSTON, WY

7 INDUSTRIAL LAND PARCELS FOR SALE

PARCELS AVAILABLE INDIVIDUALLY OR FLEXIBLE PACKAGED DEALS

13.42 TOTAL AC OF INDUSTRIAL LAND FOR DEVELOPMENT

PEAK COLLECTIVE

REAL ESTATE

RESIDENTIAL | COMMERCIAL | INVESTMENT

THE OFFERING

Peak Collective Real Estate with KW Commercial is pleased to present **up to 7 parcels for sale in Evanston, WY.**

This expansive portfolio in Evanston, Wyoming features 4 parcels on Yellow Creek Rd and 3 parcels on Urroz Rd for a total of 13.42 acres.

Parcels may be purchased individually or part of a packaged deal.

Seller financing is available with as little as 15% down. Seller will consider build to suit for lease or build to suit for sale with seller financing.

The extensive acreage allows for a wide range of industrial development options.

These parcels are ideal for investors and developers looking to capitalize on the growing city of Evanston, Wyoming.



INVESTMENT SUMMARY

PEAK COLLECTIVE

REAL ESTATE
RESIDENTIAL | COMMERCIAL | INVESTMENT

Property Address 3827 Yellow Creek N
Evanston, WY 82930

Listing Price \$156,000

Price Per SF \$1.72/SF

Total GLA (SF) 90,604.86

Land Size (AC) 2.08 AC

Parcel Number 142006231001

Property Address 3861 Yellow Creek N
Evanston, WY 829301

Listing Price \$153,750

Price Per SF \$1.72/SF

Total GLA (SF) 89,298

Land Size (AC) 2.05 AC

Parcel Number 142006231002

Property Address 3893 Yellow Creek N
Evanston, WY 82930

Listing Price \$156,750

Price Per SF \$1.72/SF

Total GLA (SF) 91,040.46

Land Size (AC) 2.09 AC

Parcel Number 142006231003

Property Address 3925 Yellow Creek N
Evanston, WY 82930

Listing Price \$154,500

Price Per SF \$1.72/SF

Total GLA (SF) 89,733.66

Land Size (AC) 2.06 AC

Parcel Number 142006231004

Property Address 132 Urroz Rd
Evanston, WY 82930

Listing Price \$138,000

Price Per SF \$1.72/SF

Total GLA (SF) 80,150.4

Land Size (AC) 1.84 AC

Parcel Number 142006218001

Property Address 164 Urroz Rd
Evanston, WY 82930

Listing Price \$136,500

Price Per SF \$1.72/SF

Total GLA (SF) 79,279.2

Land Size (AC) 1.82 AC

Parcel Number 142006218002

Property Address 196 Urroz Rd
Evanston, WY 82930

Listing Price \$111,000

Price Per SF \$1.72/SF

Total GLA (SF) 64,468.8

Land Size (AC) 1.48 AC

Parcel Number 142006218003

SELLER FINANCING TERMS

Seller financing is available with proposed terms of 15% down, and a 6.5% interest rate amortized over 30 years with a 5-year balloon payment.

PARCEL MAP

PEAK COLLECTIVE

REAL ESTATE
RESIDENTIAL | COMMERCIAL | INVESTMENT



132 Urroz Rd.
(\$138,000)

164 Urroz Rd.
(\$136,500)

196 Urroz Rd.
(\$111,000)

1.84 AC

1.82 AC

1.48 AC

151

Sulphur Hollow

Urroz Rd

Urroz Rd

Urroz Rd

Urroz Rd

Antelope Ave

Antelope Ave

Coyote D

PARCEL MAP

PEAK COLLECTIVE

REAL ESTATE
RESIDENTIAL | COMMERCIAL | INVESTMENT



151

Yellow Creek Rd

2.08 AC

3827 Yellow Creek N.
(\$156,000)

2.05 AC

3861 Yellow Creek N.
(\$153,750)

2.09 AC

3893 Yellow Creek N.
(\$156,750)

2.06 AC

3925 Yellow Creek N.
(\$154,500)

AREA MAP

PEAK COLLECTIVE

REAL ESTATE
RESIDENTIAL | COMMERCIAL | INVESTMENT

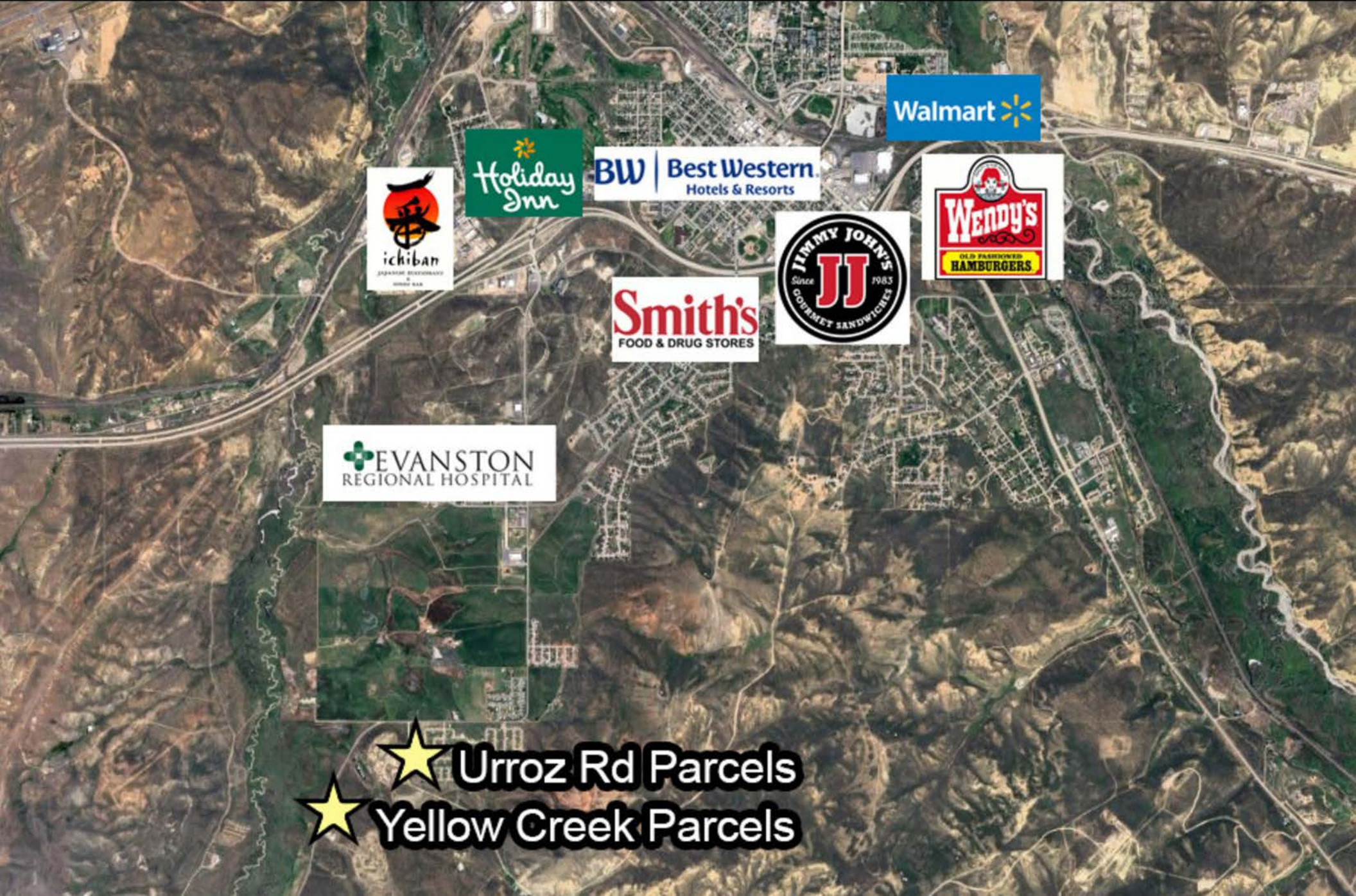

★ Urroz Rd Parcels
★ Yellow Creek Parcels

DEMOGRAPHICS

SURROUNDING AREA

	5 MILE RADIUS	10 MILE RADIUS
POPULATION	12,303	13,835
TOTAL HOUSEHOLDS	4,527	5,066
AVG HOUSEHOLD INCOME	\$72,241	\$71,838
MEDIAN HOUSEHOLD INCOME	\$61,944	\$61,517

Distance to Metro Areas

Park City, UT	64.6 Miles (1 Hour and 7 Minutes)
Salt Lake City, UT	87 Miles (1 Hour and 25 Minutes)
Denver, CO	435 Miles (6 Hours and 39 Minutes)
Las Vegas, NV	479 Miles (7 Hours and 7 Minutes)
Los Angeles, CA	747 Miles (11 Hours and 16 Minutes)



TRADE AREA MAP

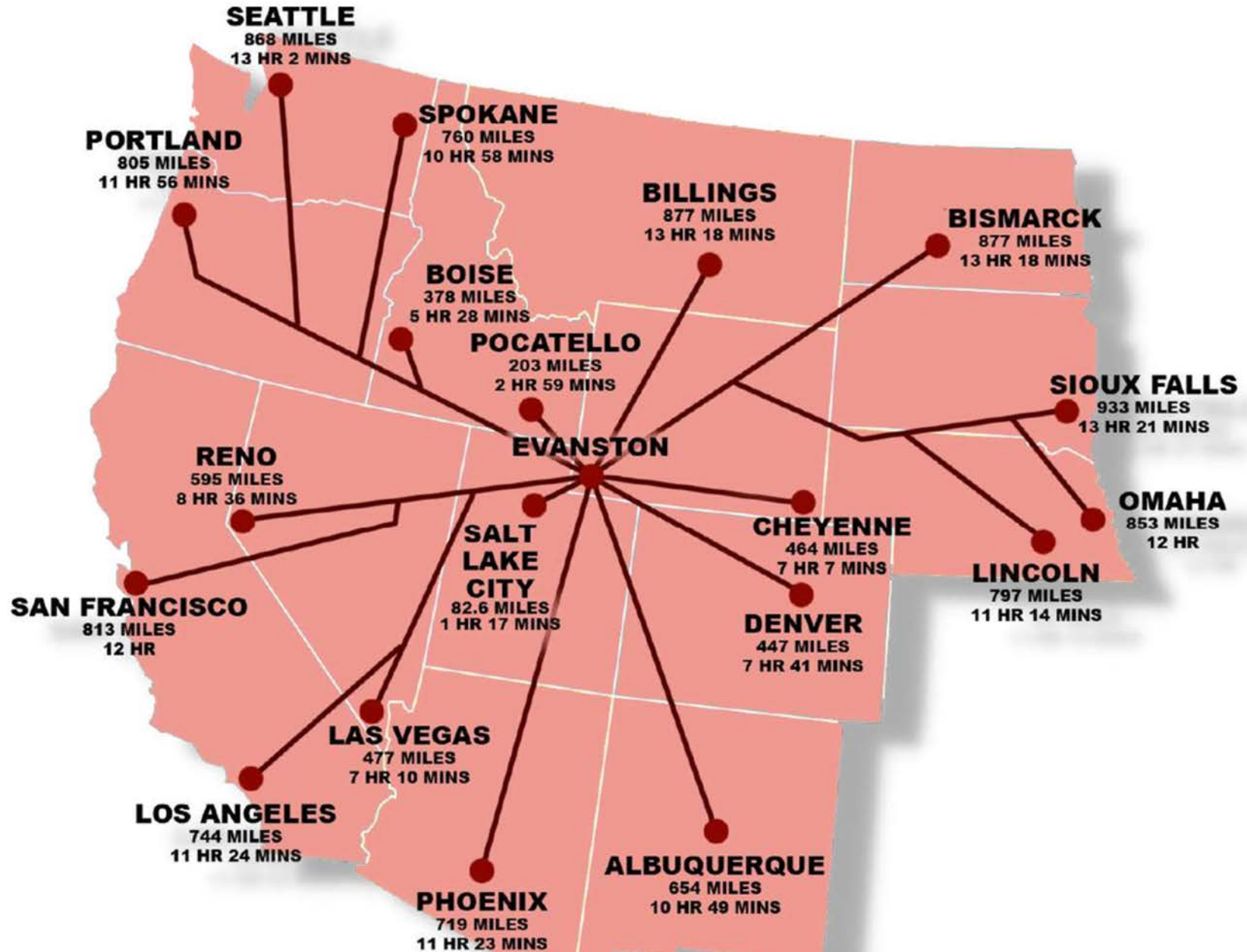



EVANSTON, WY

12,721

Population

5 Mile Radius

2.5 Million

Population

100 Mile Radius

Tax-Friendly

Lowest Tax Structure

In The Nation

Where nature meets convenience in a tax-friendly environment!

Evanston, WY is a small community located in the southwest corner of the state, bordering Utah, offering a short commute to Salt Lake City and **excellent access to I-80**. It also provides a tax-friendly environment for businesses in Uinta County, with **no corporate or personal income tax, inventory tax, or tax on goods-in-transit**. Wyoming is well-known for its reliable and collaborative business environment.



PEAK COLLECTIVE

REAL ESTATE

RESIDENTIAL | COMMERCIAL | INVESTMENT

Kody Watts

Commercial Real Estate Broker

PEAK COLLECTIVE

REAL ESTATE

RESIDENTIAL | COMMERCIAL | INVESTMENT



📞 801-948-3783

🌐 www.Peak-CRE.com

✉️ Kody@PeakCollectiveGroup.com

Tori Watts

Commercial Real Estate Broker

PEAK COLLECTIVE

REAL ESTATE

RESIDENTIAL | COMMERCIAL | INVESTMENT



📞 801-948-3783

🌐 www.Peak-CRE.com

✉️ Tori@PeakCollectiveGroup.com