



THIS PROPERTY IS SUBJECT TO ALL RIGHT OF WAYS AND EASEMENTS SHOWN ON ANY RECORDS OR UNRECORDED. THIS SURVEY WAS PREPARED WITHOUT BENEFIT OF A PROFESSIONAL SURVEY WHICH COULD REVEAL ENCUMBRANCES UNLESS SHOWN ARE LOCATION VISIBLE AT THE TIME THIS SURVEY WAS MADE. THE SURVEYOR ACCEPTS NO RESPONSIBILITY FOR THE COMPLETENESS OF THIS DATA.

LEGEND

POWER POLE	CONCRETE METAL PIPE
EX. OVERHEAD POWER LINES	CONCRETE PLASTIC PIPE
EX. LIGHT POLE	STORM STRUCTURE
EX. FENCE	STONE FOUNDATION
EX. GROUND SURFACE (REAR)	PIRE HYDRANT
EX. GROUND SURFACE (FRONT)	EX. BUILDING
EX. DEED BOOK	EX. ASPHALT
EX. PAID BOOK	EX. DIRT DRIVE
EX. KNOW OR FORMERLY	
EX. CORNER OF BEGINNING	
REP. - RESTRICTED CONCRETE PIPE	EX. CONCRETE

THE FIELD DATA UPON WHICH THIS PLAN IS BASED HAS BEEN CHECKED FOR ACCURACY AND FOUND TO BE CORRECT AND AN ANGLE ERROR OF THE FRONT SIGHT POINT HAS BEEN ADJUSTED USING THE COMPASS RULE. THIS PLAN HAS BEEN CALCULATED FOR CURVATURE AND IS CORRECT WITHIN ONE FOOT IN 100.000 FEET. EQUIPMENT USED: TOPCON GPS-313. AS PER OFFICIAL FLOOD INSURANCE MAPS BY THE F.E.M.A. THIS PROPERTY IS NOT LOCATED IN A FLOOD HAZARD AREA. THIS SURVEY WAS MADE ON THE 15th DAY OF APRIL 2006. SURVEYOR'S CERTIFICATION: I HEREBY CERTIFY THAT THIS PLAN IS TRUE AND CORRECT AND WAS PREPARED FROM AN ACTUAL SURVEY OF THE PROPERTY AND THE INSTRUMENTS USED WERE CALIBRATED AND THEIR SIZES, LOCATIONS AND SETTINGS ARE CORRECTLY SHOWN. DATED: MAY 16, 2006

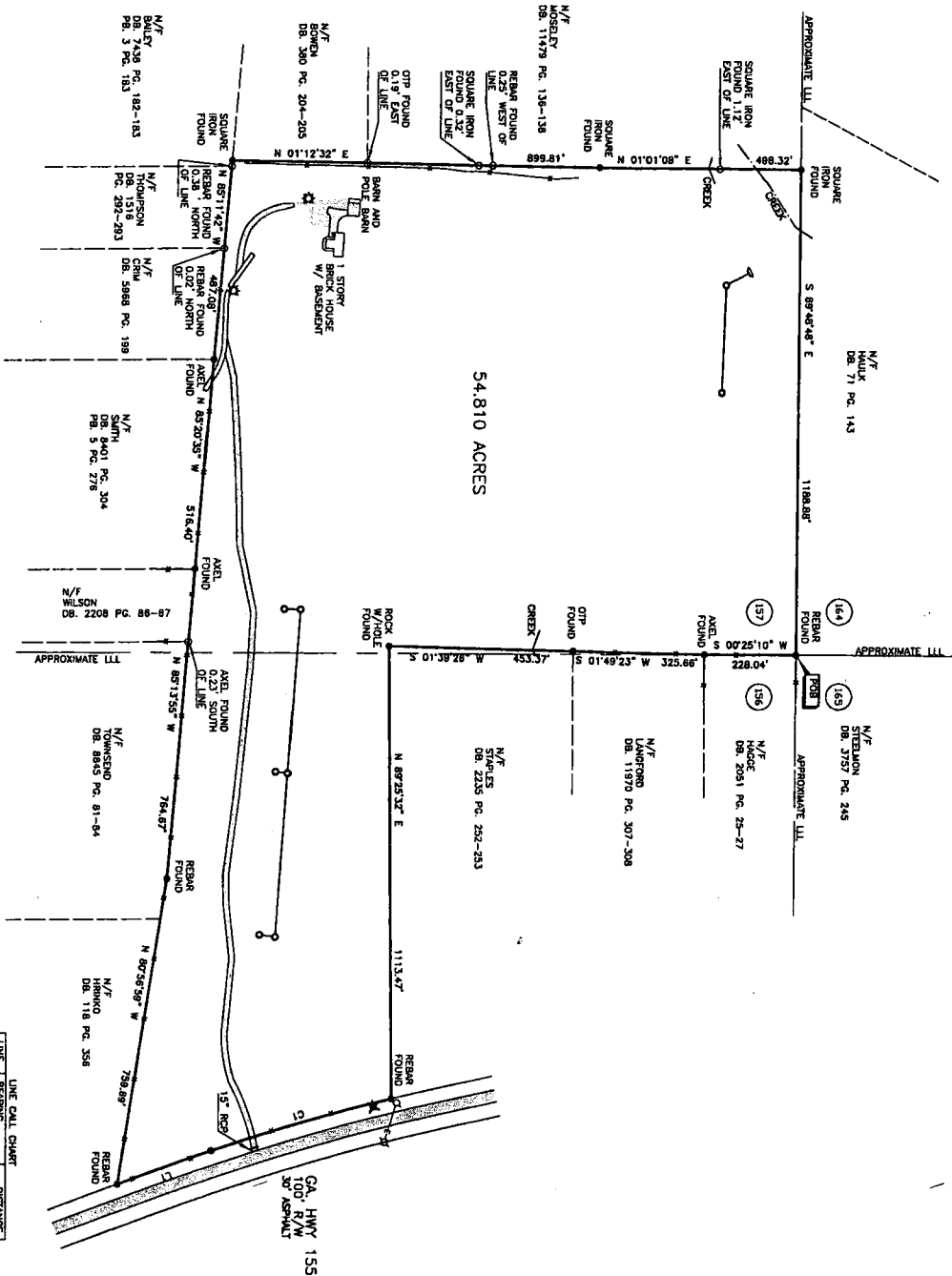

NOTE: STRUCTURES LOCATED ARE ABOVE GROUND VISIBLE AT THE TIME OF SURVEY. THERE MAY BE ADDITIONAL STORM STRUCTURES ON SITE LOCATED. THERE MAY BE ADDITIONAL STORM STRUCTURES ON SITE.



LINE CALL CHART

LINE BEARING	LINE LENGTH	DISTANCE
S 17° 32' 45" E	454.05	243.20

CHANGE DATA CHART

CHANGE	BEARING	LINE LENGTH	CHORD LENGTH	CHORD BEARING
C1	S 01° 12' 32" E	454.05	453.90	N 1° 08' 18" W

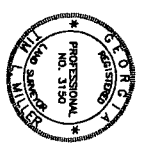

BOUNDARY SURVEY
 54.810 ACRES
EXQUISITE SOUTHERN PROPERTIES LLC.
 LAND LOTS 156, & 157, 11th. DISTRICT
 HENRY COUNTY, GEORGIA

SIBLEY-MILLER
SURVEYING & PLANNING INC.
 2082 HWY. 42 NORTH
 McDONOUGH, GA. 30253
 PHONE: (770) 320-7555
 FAX: (770) 320-7333
 www.sibleysurveying.com

- *TOPOGRAPHICAL SURVEYS
- *LAND SURVEYING
- *LAND PLANNING
- *CONSTRUCTION LAYOUT
- *LAND DEVELOPMENT DESIGN
- *CIVIL ENGINEERING

PROJECT NO.: 811039
 DRAWN BY: TLM
 SCALE: 1" = 200'
 DATE: 4-22-2011