



McKee Rd

PAM Health  
Hospital

15

College Rd

Westminster Dr

Westminster Village  
Assisted Living



Universal Liquors  
Liquor store

**FOR SALE**  
1205 COLLEGE RD, DOVER DE 19904

Delaware Back  
Pain & Sports...

College Rd

- 3.51 Acres of Commercial Land
- Cleared corner lot at the Corner of McKee Rd. & College Rd.
- Zoned C2A
- Sale Price: \$1,600,000

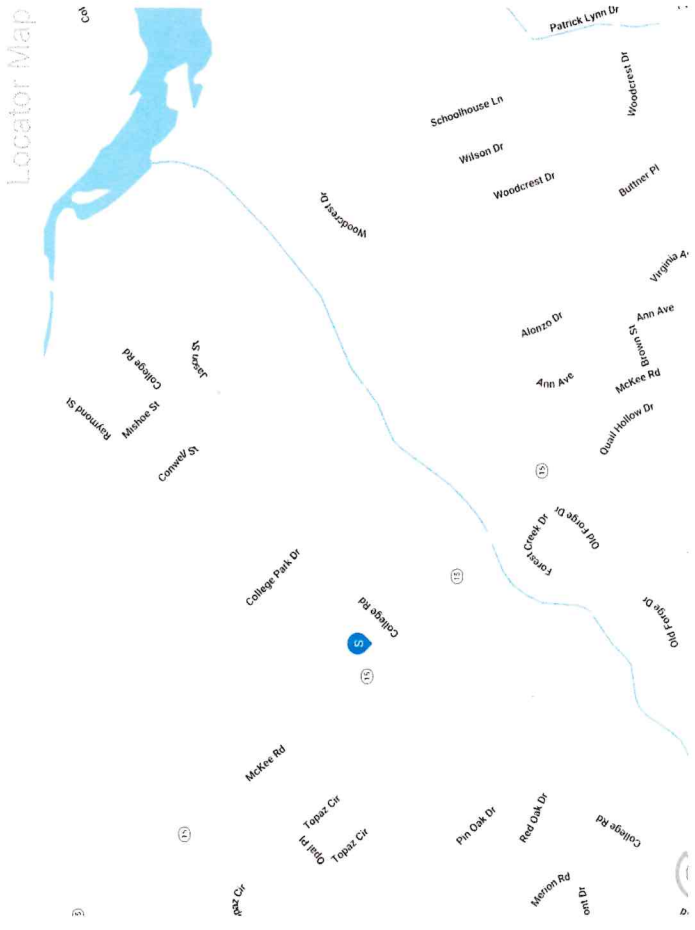

Charles Rodriguez  
 Broker  
 (302) 674-3400 x111  
 crcmd1@aol.com

R and R Commercial Realty  
 46 S. State Street Dover DE 19901

Location Summary



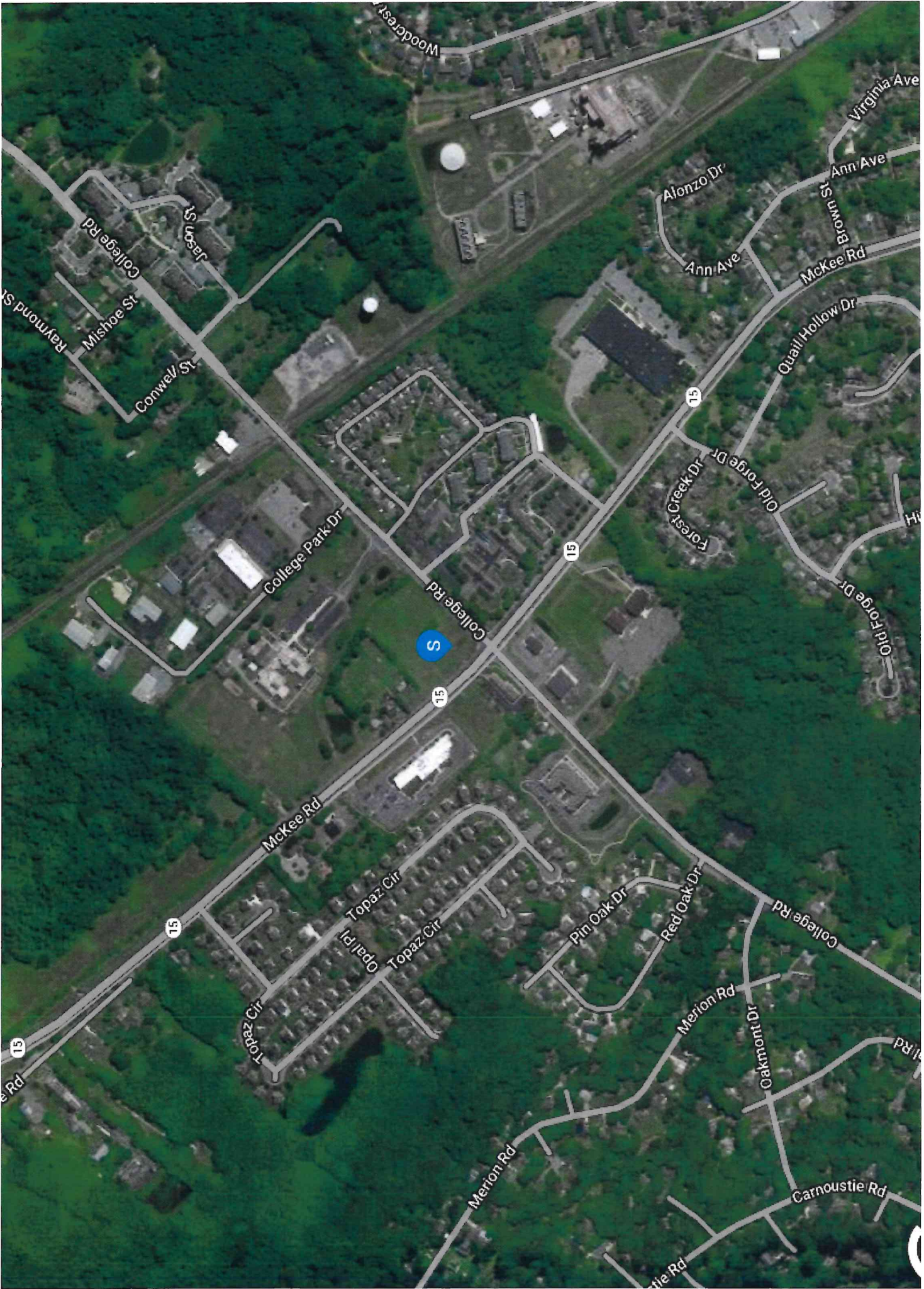



	HOUSEHOLDS			
	1 MILE	3 MILE	5 MILE	5 MILE
<b>2000 Total Housing</b>	3,126	14,082	22,724	
<b>2010 Total Households</b>	3,355	14,852	24,894	
<b>2023 Total Households</b>	3,767	16,368	28,285	
<b>2028 Total Households</b>	3,807	17,278	30,164	
<b>2023 Average Household Size</b>	2.29	2.37	2.48	
<b>2000 Owner Occupied Housing</b>	1,891	7,590	13,539	
<b>2000 Renter Occupied Housing</b>	1,117	5,623	7,799	
<b>2023 Owner Occupied Housing</b>	2,361	9,105	17,433	
<b>2023 Renter Occupied Housing</b>	1,406	7,263	10,852	
<b>2023 Vacant Housing</b>	223	1,059	1,775	
<b>2023 Total Housing</b>	3,990	17,427	30,060	
<b>2028 Owner Occupied Housing</b>	2,419	10,022	19,325	
<b>2028 Renter Occupied Housing</b>	1,388	7,256	10,838	
<b>2028 Vacant Housing</b>	235	1,110	1,889	
<b>2028 Total Housing</b>	4,042	18,388	32,053	
<b>2023-2028: Households: Growth Rate</b>	1.05 %	5.45 %	6.45 %	

	1 MILE	3 MILE	5 MILE
<b>2000 Population</b>	7,607	34,288	56,145
<b>2010 Population</b>	8,649	38,622	65,746
<b>2023 Population</b>	9,767	42,290	73,692
<b>2028 Population</b>	9,765	43,933	77,402
<b>2023 African American</b>	3,933	17,365	26,088
<b>2023 American Indian</b>	48	292	564
<b>2023 Asian</b>	371	1,318	2,607
<b>2023 Hispanic</b>	632	3,378	6,379
<b>2023 Other Race</b>	300	1,476	2,775
<b>2023 White</b>	4,260	18,039	34,845
<b>2023 Multiracial</b>	852	3,760	6,754
<b>2023-2028: Population: Growth Rate</b>	0.00 %	3.85 %	4.95 %

	1 MILE	3 MILE	5 MILE
<b>2023 HOUSEHOLD INCOME</b>			
less than \$15,000	514	1,748	2,608
\$15,000-\$24,999	283	1,891	2,854
\$25,000-\$34,999	213	1,363	2,230
\$35,000-\$49,999	410	2,171	3,934
\$50,000-\$74,999	584	2,760	4,939
\$75,000-\$99,999	820	2,858	4,760
\$100,000-\$149,999	498	2,239	4,181
\$150,000-\$199,999	264	787	1,634
\$200,000 or greater	182	550	1,145
<b>Median HH Income</b>	\$68,318	\$57,070	\$60,392
<b>Average HH Income</b>	\$85,959	\$76,293	\$81,187

Source: esri



Charles Rodriguez  
Broker  
(302) 674-3400 x111  
ccrodr1@aol.com

R and R Commercial Realty  
46 S. State Street Dover, DE 19901

Demographics

2023 POPULATION BY AGE		1 MILE	3 MILE	5 MILE	2028 POPULATION BY AGE			
2023 Population Age 30-34		566	2,944	5,225	2028 Population Age 30-34	463	2,657	4,817
2023 Population Age 35-39		597	2,542	4,623	2028 Population Age 35-39	544	2,870	5,403
2023 Population Age 40-44		479	2,136	4,030	2028 Population Age 40-44	585	2,545	4,776
2023 Population Age 45-49		459	1,944	3,587	2028 Population Age 45-49	498	2,192	4,195
2023 Population Age 50-54		452	2,066	3,959	2028 Population Age 50-54	458	1,933	3,670
2023 Population Age 55-59		504	2,215	4,242	2028 Population Age 55-59	431	2,050	4,000
2023 Population Age 60-64		543	2,369	4,429	2028 Population Age 60-64	475	2,229	4,247
2023 Population Age 65-69		566	2,334	4,125	2028 Population Age 65-69	530	2,416	4,446
2023 Population Age 70-74		563	2,122	3,778	2028 Population Age 70-74	561	2,262	3,976
2023 Population Age 75-79		480	1,640	2,892	2028 Population Age 75-79	555	1,958	3,427
2023 Population Age 80-84		310	983	1,762	2028 Population Age 80-84	454	1,340	2,317
2023 Population Age 85+		529	1,162	1,755	2028 Population Age 85+	584	1,346	2,104
2023 Population Age 18+		7,952	33,653	58,133	2028 Population Age 18+	7,995	35,035	61,153
2023 Median Age		40	36	38	2028 Median Age	42	37	39

2023 INCOME BY AGE		1 MILE	3 MILE	5 MILE	2028 INCOME BY AGE			
Median Household Income 25-34		\$64,488	\$57,724	\$59,884	2028 Median Household Income 25-34	\$69,737	\$61,129	\$63,735
Average Household Income 25-34		\$79,888	\$73,161	\$76,932	2028 Average Household Income 25-34	\$88,409	\$80,101	\$84,775
Median Household Income 35-44		\$80,259	\$76,899	\$79,135	2028 Median Household Income 35-44	\$82,520	\$80,165	\$83,726
Average Household Income 35-44		\$100,686	\$93,632	\$99,198	2028 Average Household Income 35-44	\$111,318	\$104,153	\$110,900
Median Household Income 45-54		\$81,811	\$75,565	\$78,637	2028 Median Household Income 45-54	\$86,375	\$79,951	\$83,811
Average Household Income 45-54		\$103,750	\$91,820	\$98,719	2028 Average Household Income 45-54	\$117,460	\$103,800	\$110,624
Median Household Income 55-64		\$77,566	\$63,208	\$67,552	2028 Median Household Income 55-64	\$81,425	\$70,703	\$75,287
Average Household Income 55-64		\$94,472	\$80,935	\$86,798	2028 Average Household Income 55-64	\$106,388	\$90,804	\$97,268
Median Household Income 65-74		\$75,843	\$53,828	\$55,217	2028 Median Household Income 65-74	\$77,977	\$59,238	\$61,048
Average Household Income 65-74		\$90,529	\$73,775	\$75,339	2028 Average Household Income 65-74	\$100,845	\$82,635	\$85,105
Average Household Income 75+		\$63,467	\$56,516	\$59,519	2028 Average Household Income 75+	\$73,626	\$64,643	\$68,174



Charles Rodriguez  
Broker  
(302) 674-3400 x111  
ccrod1@anrl.com

R and R Commercial Realty  
466 S. State Street Dover, DE 19901

Demographics



### 2023 Household Income

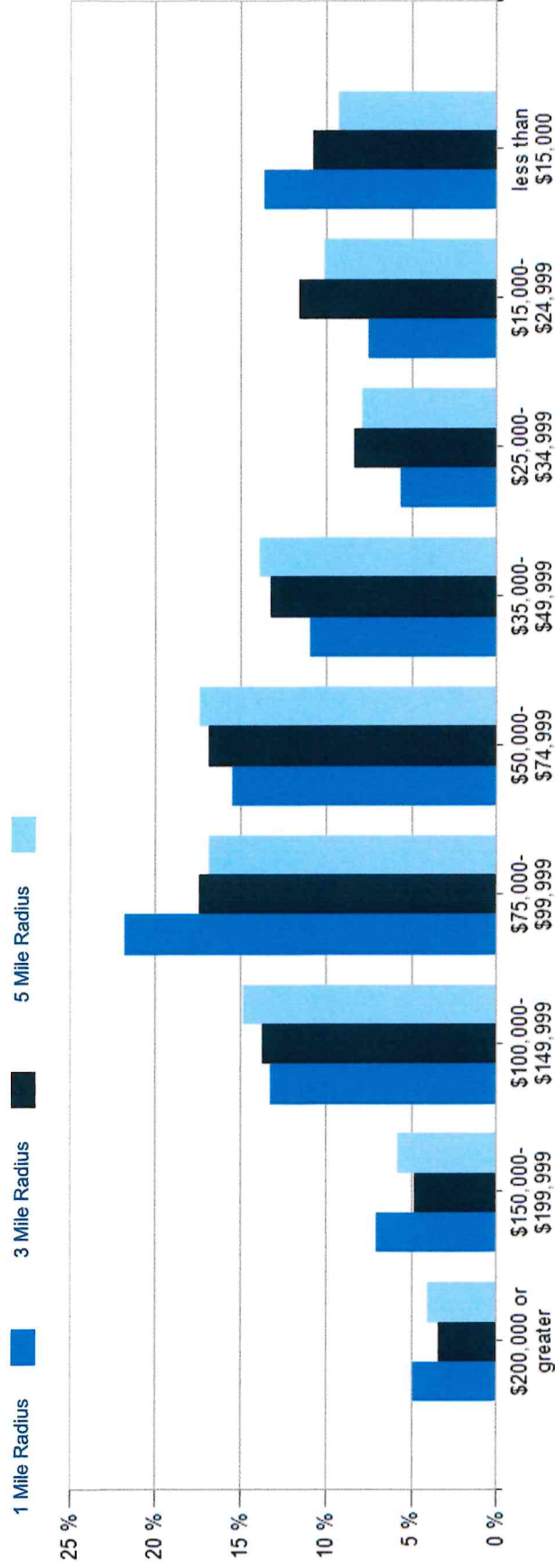

### 2023 Population by Race

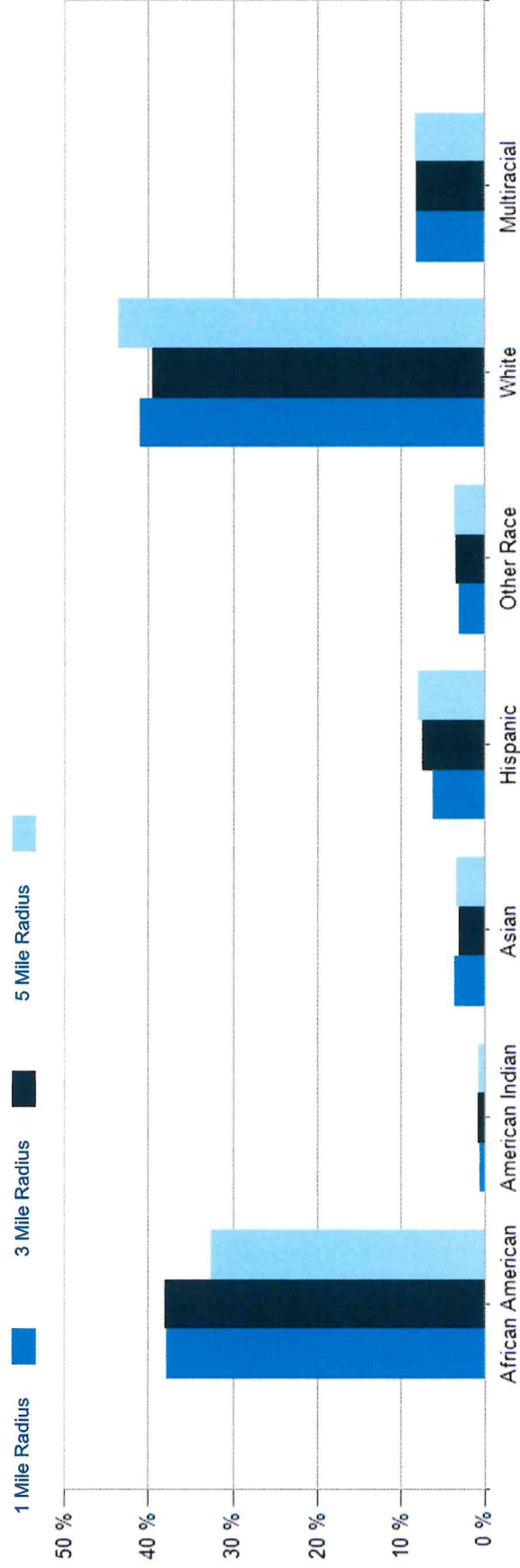

Charles Rodriguez  
 Broker  
 (302) 674-3400 x111  
 ccrod1@aol.com

R and R Commercial Realty  
 46 S. State Street, Dover, DE 19901

Demographic Charts

2023 Household Occupancy - 1 Mile Radius

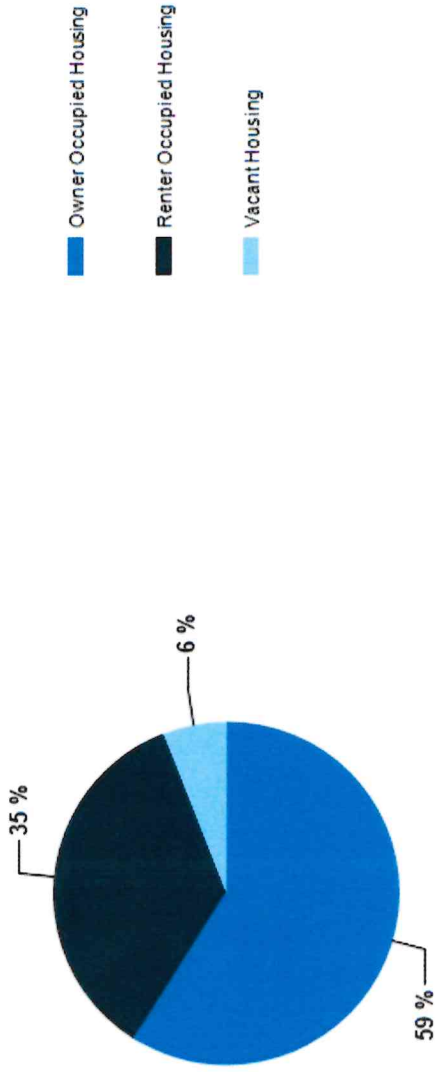

2023 Household Income Average and Median

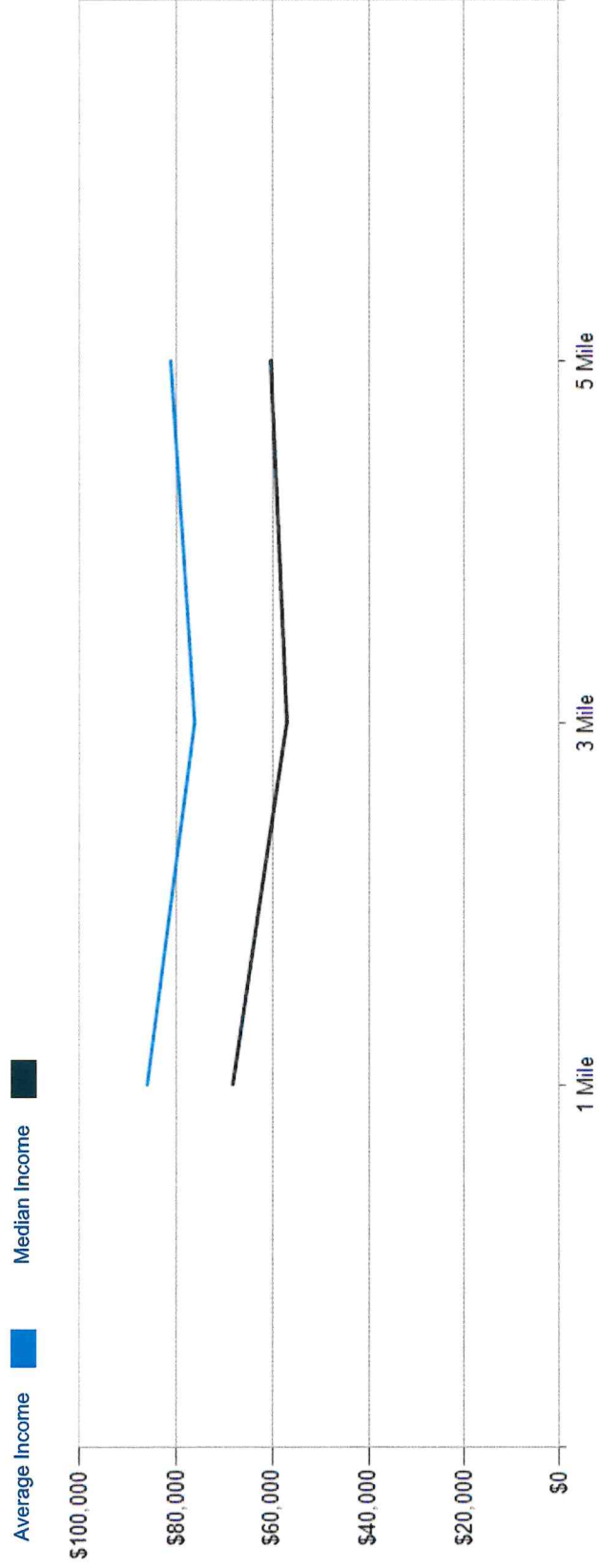

Charles Rodriguez  
 Broker  
 (302) 674-3400 x111  
 carrod1@aol.com

R and R Commercial Realty  
 466 S. State Street Dover DE 19901



## CONFIDENTIALITY and DISCLAIMER

The information contained in the following offering memorandum is proprietary and strictly confidential. It is intended to be reviewed only by the party receiving it from R and R Commercial Realty and it should not be made available to any other person or entity without the written consent of R and R Commercial Realty.

By taking possession of and reviewing the information contained herein the recipient agrees to hold and treat all such information in the strictest confidence. The recipient further agrees that recipient will not photocopy or duplicate any part of the offering memorandum. If you have no interest in the subject property, please promptly return this offering memorandum to R and R Commercial Realty. This offering memorandum has been prepared to provide summary, unverified financial and physical information to prospective purchasers, and to establish only a preliminary level of interest in the subject property.

The information contained herein is not a substitute for a thorough due diligence investigation. R and R Commercial Realty has not made any investigation, and makes no warranty or representation with respect to the income or expenses for the subject property, the future projected financial performance of the property, the size and square footage of the property and improvements, the presence or absence of contaminating substances, PCBs or asbestos, the compliance with local, state and federal regulations, the physical condition of the improvements thereon, or financial condition or business prospects of any tenant, or any tenant's plans or intentions to continue its occupancy of the subject property.

The information contained in this offering memorandum has been obtained from sources we believe reliable; however, R and R Commercial Realty has not verified, and will not verify, any of the information contained herein, nor has R and R Commercial Realty conducted any investigation regarding these matters and makes no warranty or representation whatsoever regarding the accuracy or completeness of the information provided. All potential buyers must take appropriate measures to verify all of the information set forth herein. Prospective buyers shall be responsible for their costs and expenses of investigating the subject property.

*Exclusively Marketed by:*

**Charles Rodriguez**

R and R Commercial Realty

Broker

(302) 674-3400 x111

ccrod1@aol.com



[randcommercialrealty.com](http://randcommercialrealty.com)

46 S. State Street, Dover, DE 19901

powered by CREOP