

OFFERING MEMORANDUM
3,600 SF Office/Warehouse/Flex
Property | Carnegie

8 LOGAN ST

Carnegie, PA 15106

NATHAN PAZSINT

Senior Advisor

O: 412.536.5034

C: 412.352.8754

nathan.pazsint@svn.com

PRESENTED BY:

JASON CAMPAGNA

Managing Director

O: 412.535.5756

C: 724.825.3137

jason.campagna@svn.com

DISCLAIMER

The material contained in this Offering Memorandum is furnished solely for the purpose of considering the purchase of the property within and is not to be used for any other purpose. This information should not, under any circumstances, be photocopied or disclosed to any third party without the written consent of the SVN® Advisor or Property Owner, or used for any purpose whatsoever other than to evaluate the possible purchase of the Property.

The only party authorized to represent the Owner in connection with the sale of the Property is the SVN Advisor listed in this proposal, and no other person is authorized by the Owner to provide any information or to make any representations other than contained in this Offering Memorandum. If the person receiving these materials does not choose to pursue a purchase of the Property, this Offering Memorandum must be returned to the SVN Advisor.

Neither the SVN Advisor nor the Owner make any representation or warranty, express or implied, as to the accuracy or completeness of the information contained herein, and nothing contained herein is or shall be relied upon as a promise or representation as to the future representation of the Property. This Offering Memorandum may include certain statements and estimates with respect to the Property. These Assumptions may or may not be proven to be correct, and there can be no assurance that such estimates will be achieved. Further, the SVN Advisor and the Owner disclaim any and all liability for representations or warranties, expressed or implied, contained in or omitted from this Offering Memorandum, or any other written or oral communication transmitted or made available to the recipient. The recipient shall be entitled to rely solely on those representations and warranties that may be made to it in any final, fully executed and delivered Real Estate Purchase Agreement between it and Owner.

The information contained herein is subject to change without notice and the recipient of these materials shall not look to Owner or the SVN Advisor nor any of their officers, employees, representatives, independent contractors or affiliates, for the accuracy or completeness thereof. Recipients of this Offering Brochure are advised and encouraged to conduct their own comprehensive review and analysis of the Property.

This Offering Memorandum is a solicitation of interest only and is not an offer to sell the Property. The Owner expressly reserves the right, at its sole discretion, to reject any or all expressions of interest to purchase the Property and expressly reserves the right, at its sole discretion, to terminate negotiations with any entity, for any reason, at any time with or without notice. The Owner shall have no legal commitment or obligation to any entity reviewing the Offering Memorandum or making an offer to purchase the Property unless and until the Owner executes and delivers a signed Real Estate Purchase Agreement on terms acceptable to Owner, in Owner's sole discretion. By submitting an offer, a prospective purchaser will be deemed to have acknowledged the foregoing and agreed to release the Owner and the SVN Advisor from any liability with respect thereto.

To the extent Owner or any agent of Owner corresponds with any prospective purchaser, any prospective purchaser should not rely on any such correspondence or statements as binding Owner. Only a fully executed Real Estate Purchase Agreement shall bind the property and each prospective purchaser proceeds at its own risk.



Table of Contents

4

PROPERTY INFORMATION

Executive Summary	5
Additional Photos	6
Additional Photos	7

8

LOCATION INFORMATION

Location Maps	9
Retailer Map	10
Parcel Map	11
Demographics Map & Report	12
Location Description	13



SECTION 1
Property
Information



EXECUTIVE SUMMARY

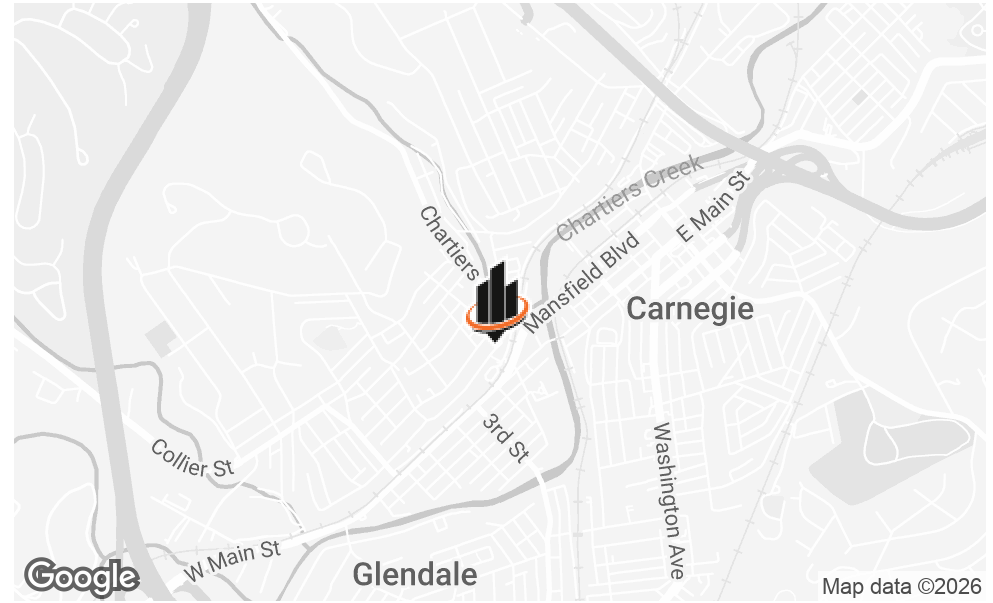

OFFERING SUMMARY

SALE PRICE:	\$489,000
BUILDING SIZE:	3,600 SF
LOT SIZE:	0.1 Acres
PRICE / SF:	\$135.83
MINIMUM CEILING HEIGHT:	12.58 FT
CEILING HEIGHT:	15.17 FT

PROPERTY OVERVIEW

SVN | Three Rivers Commercial Advisors is pleased to present 8 Logan Street, a well-located office/warehouse/flex property in the Borough of Carnegie. The building features a functional blend of office and warehouse space (+/- 1200SF office/ +/- 2400SF WH), including a 12' x 12' drive-in door and a fenced parking/laydown yard, making it ideal for owner-users seeking an all-in-one facility or investors targeting small-format, flex WH assets.

Located in a supply-constrained inner-ring submarket just minutes from Downtown Pittsburgh, the property benefits from strong accessibility, established surrounding uses, and sustained demand for light industrial and flex space. The building's size, configuration, and rentability position it as a desirable opportunity for contractors, service businesses, and investors alike.

PROPERTY HIGHLIGHTS

- ±3,600 SF commercial flex building (+/- 1200SF office/ +/- 2400SF WH) located in Carnegie's D-3 Arterial District, offering a versatile office / warehouse configuration with a 12' x 12' drive-in door, HVAC-served office space, and Reznor-heated warehouse area
- Fenced laydown and/or parking yard enhances functionality for a wide range of commercial and service users
- Broad by-right zoning allowances, including general office, medical office, retail, and small-scale service uses
- Ideal for owner-users or investors seeking a small-format, income-capable asset within an established Carnegie commercial corridor
- Excellent regional access with convenient connectivity to I-376 and major arterials

ADDITIONAL PHOTOS



ADDITIONAL PHOTOS





SECTION 2
Location
Information

LOCATION MAPS

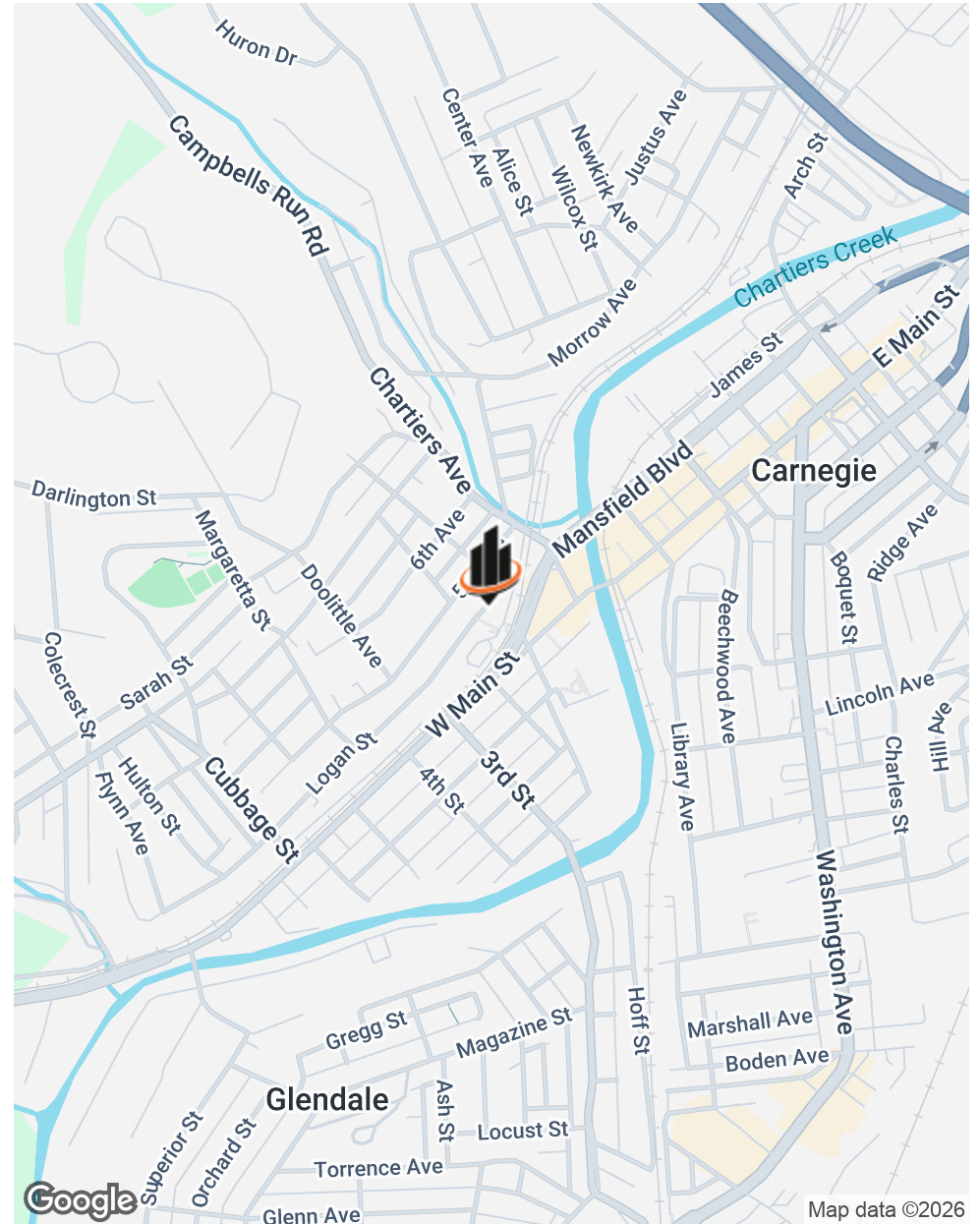
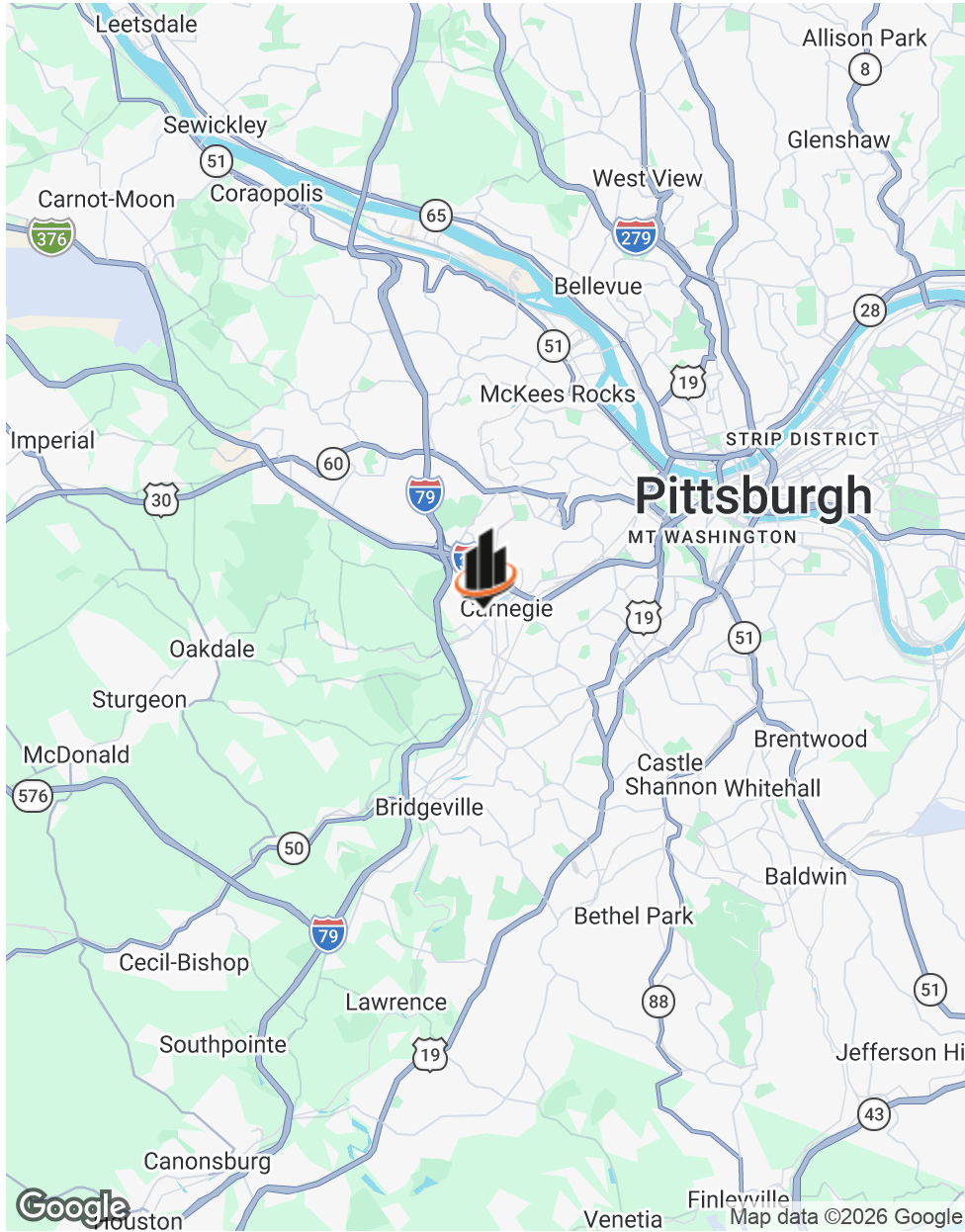

RETAILER MAP

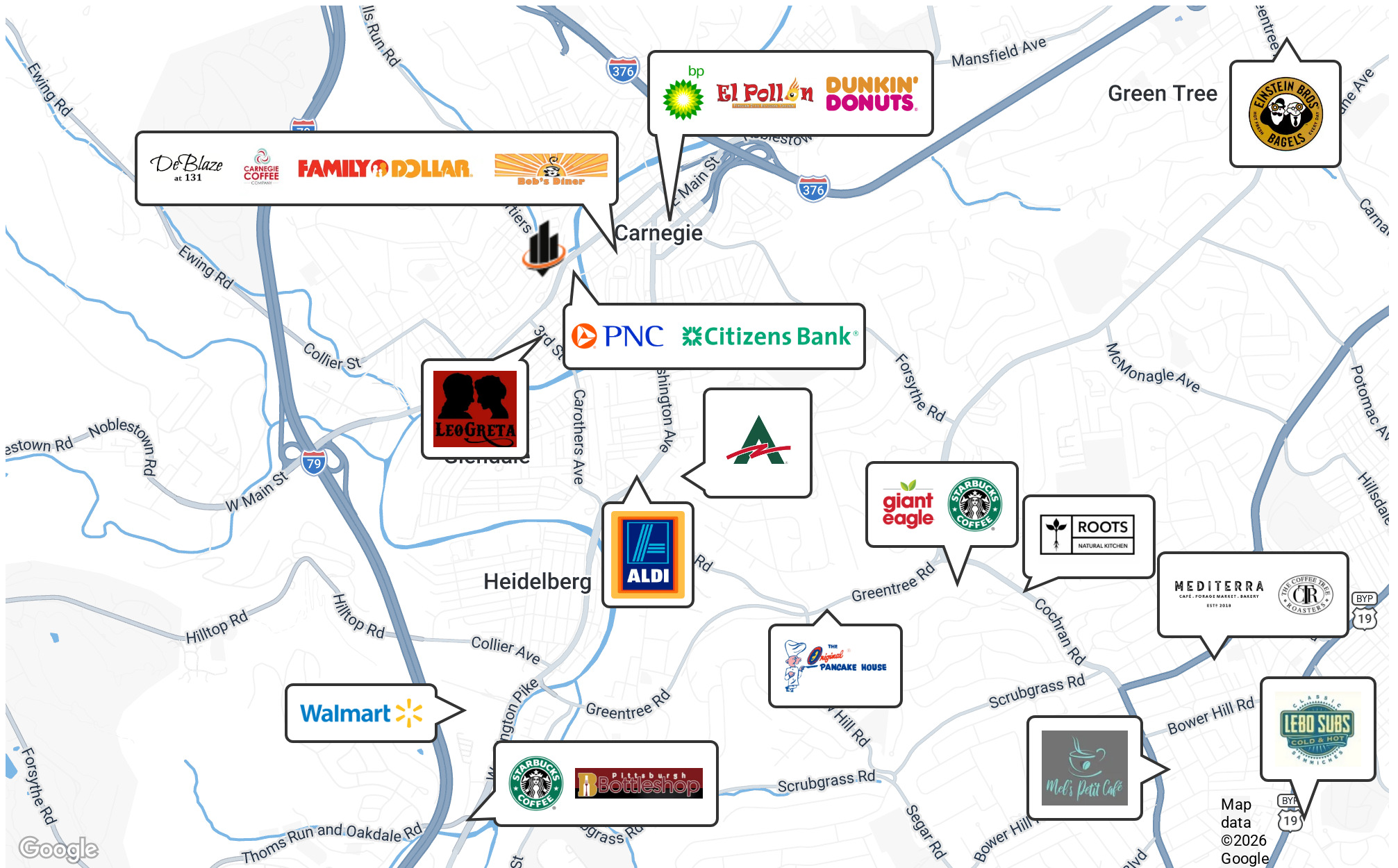

PARCEL MAP

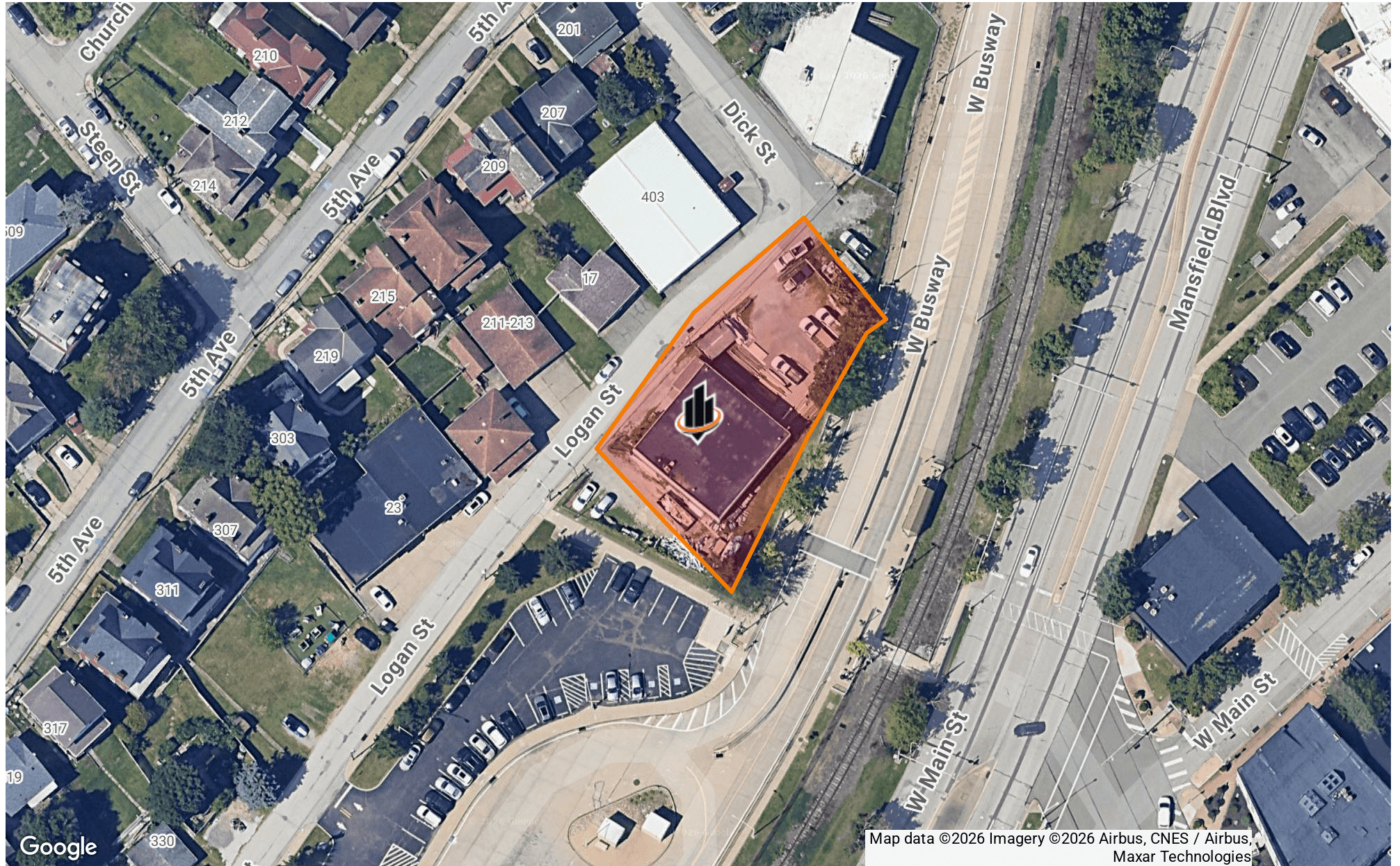

LOCATION DESCRIPTION



ALLEGHENY COUNTY

Allegheny County is a county in the southwestern part of Pennsylvania (PA). It is the second most populous county in PA following Philadelphia County. Allegheny County was the first in PA to be given a Native American name, being named after the Allegheny River. Allegheny County was created in September of 1788 from parts of Washington and Westmoreland counties and originally extended all the way north to the shores of Lake Erie and became the “Mother County” for most of northwestern PA before the counties current borders were set. The area developed rapidly throughout the 19th century to become the center of steel production in the nation. The county is known for the three major rivers that flow through it, the Allegheny, the Monongahela, and the Ohio Rivers. Allegheny County is home to three National Sports Teams, multiple major top ten companies as well as various colleges and universities. The county consists of 4 cities, 84 boroughs and 42 townships.



CARNEGIE

Carnegie is a borough in Allegheny County, located approximately 5 miles southwest of Pittsburgh. It is bordered by Rosslyn Farms, Scott Township, Collier Township and Robinson township. The borough is named after Andrew Carnegie, who donated one of his libraries for the gesture and now is named to multiple libraries throughout Pittsburgh. Carnegie is a walkable community with many interesting and unique stores and restaurants on its Main Street. It's park is home to a dog park, playground, tennis courts, a hockey rink, baseball courts, baseball fields, walking trails, and Pitcher Skate Park.

PRESENTED BY:

Nathan Pazzint

Senior Advisor
O: 412.536.5034
C: 412.352.8754
nathan.pazzint@svn.com

Jason Campagna

Managing Director
O: 412.535.5756
C: 724.825.3137
jason.campagna@svn.com

