

Peter F. Wood

CERTIFIED SURVEY MAP NO. 5953

LOT 1, CSM 5802, LOT 12 ASSESSOR'S PLAT
LOCATED IN THE NE1/4-SW1/4 AND
SE1/4-SW1/4, SECTION 5, T9N, R4E
VILLAGE OF PLAIN, SAUK COUNTY, WISCONSIN

REGISTRAR'S OFFICE
SAUK COUNTY WI
RECEIVED FOR RECORD
Fee Amount: \$38.00

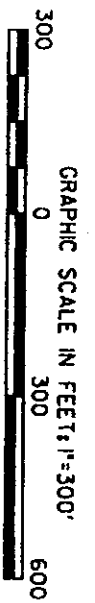
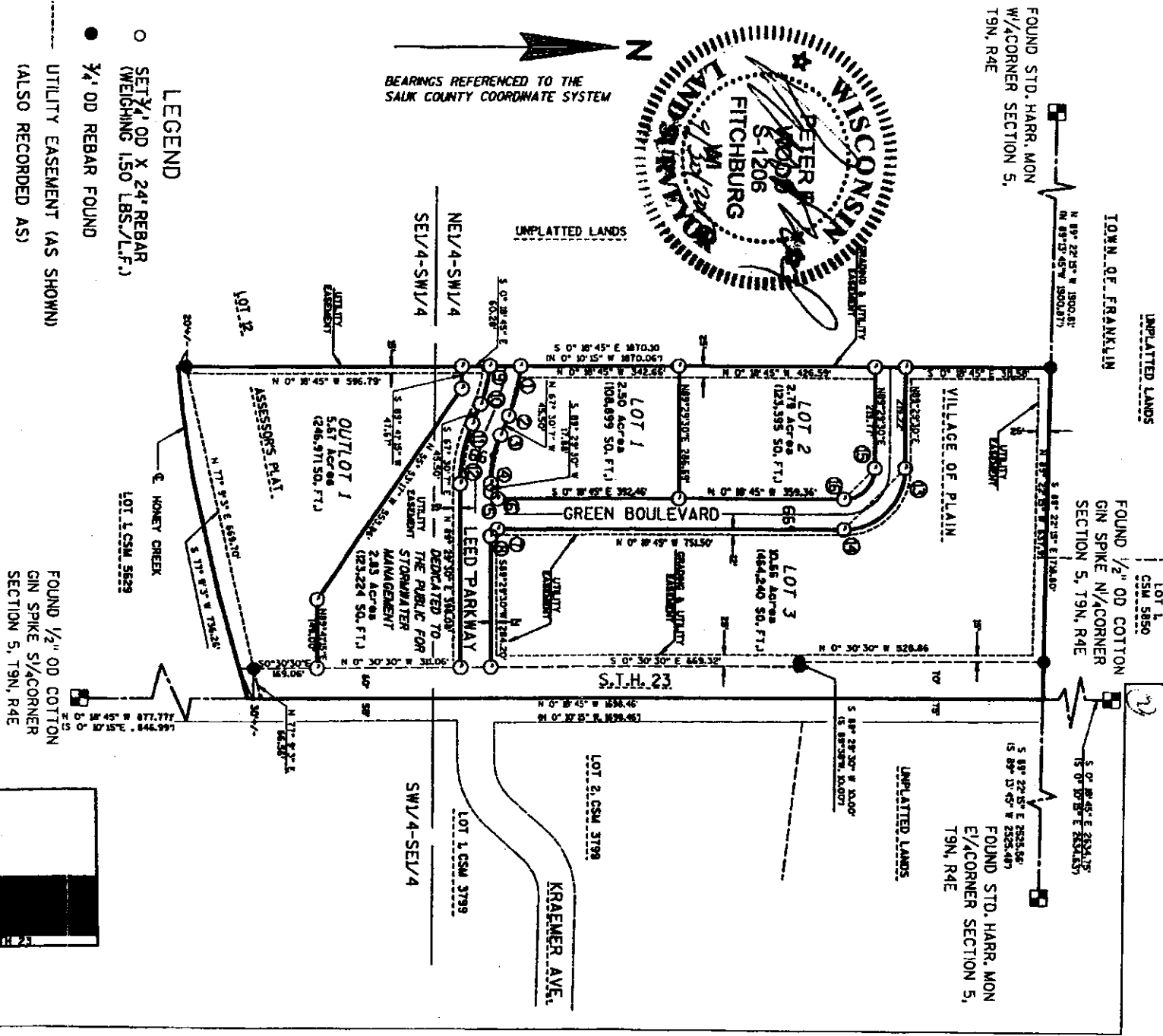
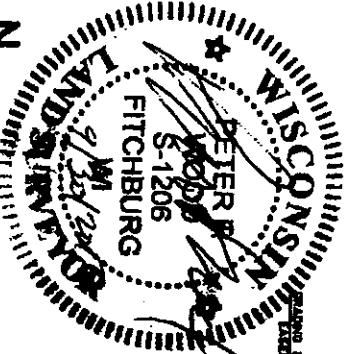

THIS INSTRUMENT DRAFTED BY PETER F. WOOD
STRAND PROJECT NUMBER 1141-008

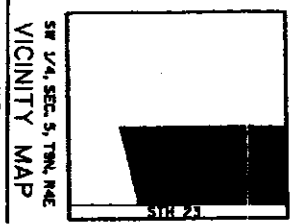

- LEGEND**
- SET 3/4" OD X 24' REBAR (WEIGHING 1.50 LBS./L.F.)
 - 3/4" OD REBAR FOUND
 - UTILITY EASEMENT (AS SHOWN) (ALSO RECORDED AS)

OWNER: VILLAGE OF PLAIN

1015 CEDAR STREET
P.O. BOX 15
PLAIN, WI 53577



STATE OF WISCONSIN
Sauk County
Received for record this 15TH day
of Oct A.D., 2010 at 9:30 day
of 11 M. and recorded in Vol. 3953
of C.S.M.'s (pages) 1-15
Document No. 1018514
Registrar
Deputy

CERTIFIED SURVEY MAP NO.

LOT 1, CSM 5802, LOT 12 ASSESSOR'S PLAT
LOCATED IN THE NE1/4-SW1/4 AND
SE1/4-SW1/4, SECTION 5, T9N, R4E
VILLAGE OF PLAIN, SAUK COUNTY, WISCONSIN

CURVE DATA

CURVE NO.	CHORD LENGTH	CHORD BEARING	RADIUS LENGTH	ARC LENGTH	CENTRAL ANGLE	TANGENT BEARING
1-2	110.74'	S 77° 4' 25" E	333.00'	111.26'	19° 8' 37"	S 86° 38' 44" E
3-4	106.49'	S 79° 0' 18" E	267.00'	107.21'	23° 0' 24"	
5-6	21.81'	S 44° 35' 22" W	15.00'	23.51'	89° 48' 15"	
7-8	21.25'	N 45° 24' 38" W	15.00'	23.61'	90° 11' 45"	
9-10	84.32'	S 76° 35' 14" E	267.00'	84.68'	18° 10' 16"	S 85° 40' 23" E
11-12	132.82'	N 79° 0' 18" W	333.00'	133.71'	23° 0' 24"	
15-16	94.91'	N 45° 24' 38" W	67.00'	105.47'	90° 11' 45"	
13-14	188.41'	N 45° 24' 38" W	133.00'	209.37'	90° 11' 45"	

SURVEYOR'S CERTIFICATE

I, Peter F. Wood, Registered Land Surveyor of Strand Associates, Inc., do hereby certify that I have surveyed, divided, monumented and mapped a part of the NE1/4-SW1/4 AND THE SE1/4-SW1/4 of Section 5, Township 9 North, Range 4 East, Village of Plain, Sauk County, Wisconsin, more fully described as follows:

LOT 1, Certified Survey No. 5802 Document No. 975798, located in the NE1/4 OF THE SW1/4 and the SE1/4 of the SW1/4 of Section 5, Township 9 North, Range 4 East, Village of Plain, Sauk County, Wisconsin

Said parcel contains 30.0 acres, more or less and is subject to highway and other easements of record.

That I have made such survey, land division and map by the direction of the Village of Plain I further certify that this plat is a correct representation of all exterior boundaries of the land surveyed and the subdivision thereof made, and that I have fully complied with the provisions of Section 236.34 of the revised Wisconsin Statutes, and the subdivision regulations of the Village of Plain.

Peter F. Wood
Registered Land Surveyor No. 1206
Strand Project No. 141-008
Date: September 30, 2010

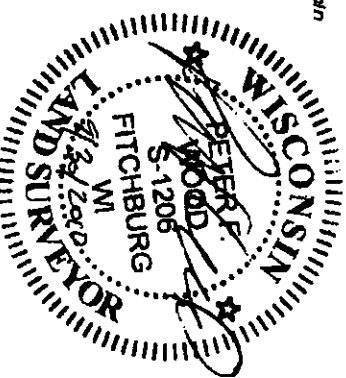

VILLAGE CLERK CERTIFICATE:

I, Sheila Tots, being the Clerk of the Village of Plain, do hereby certify that there are no objections to this Certified Survey Map located in the Village of Plain dated this _____ day of _____, 2010.

Sheila Tots
Sheila Tots, Village Clerk



STATE OF WISCONSIN
Sauk County
Received for record this _____ day
of _____ A.D., 20 _____ at _____
o'clock _____ M. and recorded in Vol. _____
of C.S.M.'s, pages _____
Document No. _____
Register
Deputy

01/24/11 Page 5153A