

# FOR SALE

## 2.17 acres +/- Residential Property '0' Losco Road, Jacksonville, FL 32257

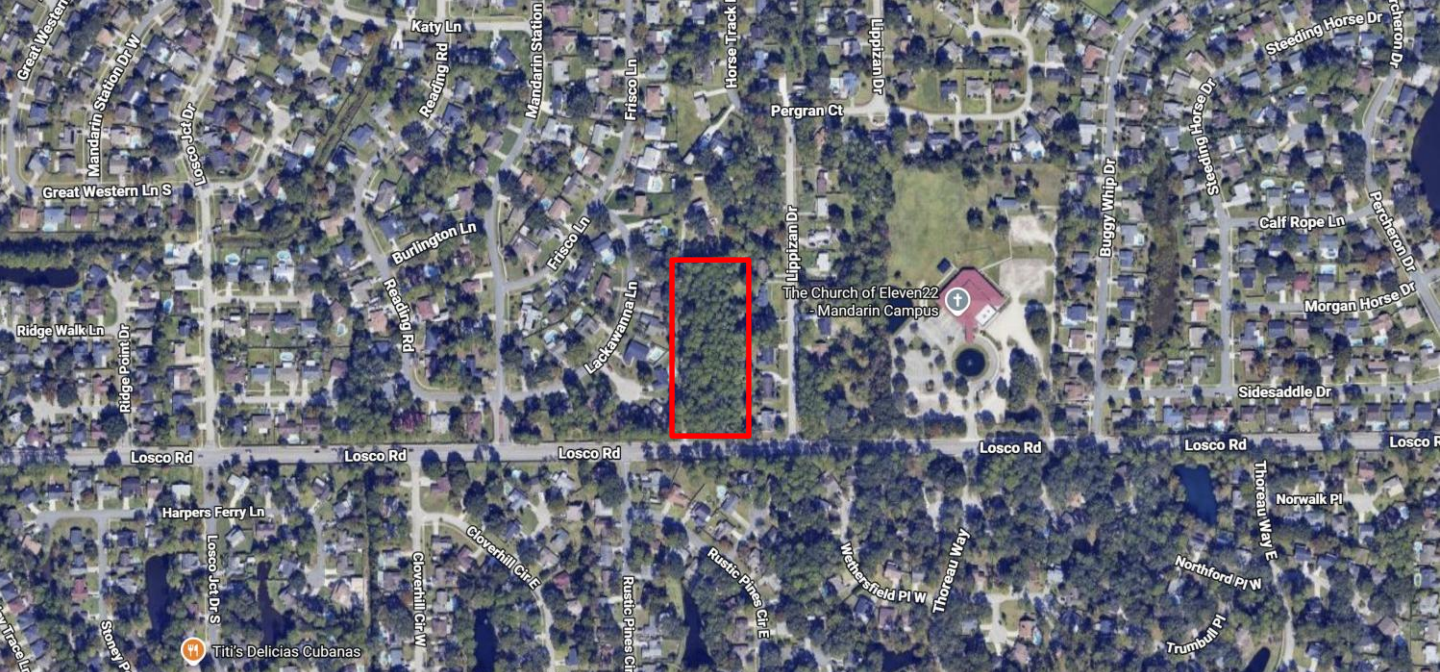

- 2.17 acres +/-
- Asking Price: \$525,000
- RE# 156424-0080
- Zoning: RLD-90 (Per COJ site)
- Easy access to Publix, high-end shopping, restaurants
- High and dry

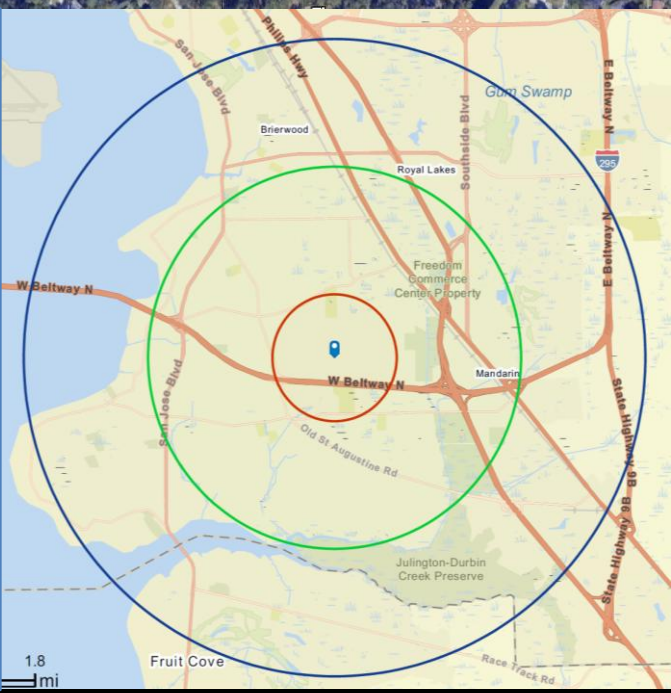

Sidney O. Jones, CCIM  
Phone: (904) 993-7964  
[sid@oscocommercial.com](mailto:sid@oscocommercial.com)

Edgewood Avenue South, Suite 2A  
Jacksonville, FL 32205  
Website: [www.oscocommercial.com](http://www.oscocommercial.com)

Although all information furnished regarding for sale, rental or financing is from sources deemed reliable, such information has not been verified and no express representation is made nor is any to be implied as to the accuracy thereof and is submitted subject to errors, omissions, changes of price, rental or other conditions, prior to assignment, of contract, sale, lease or financing or withdrawal without notice.

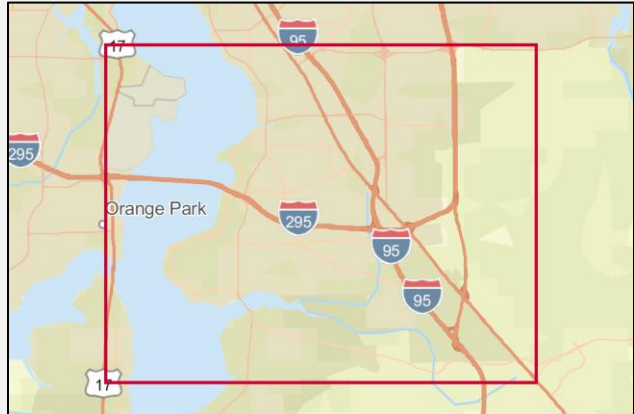
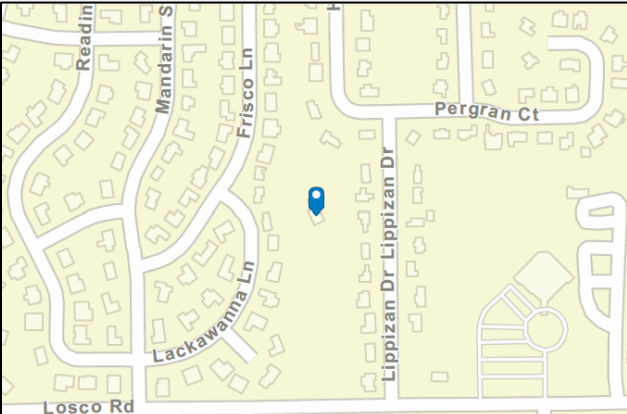
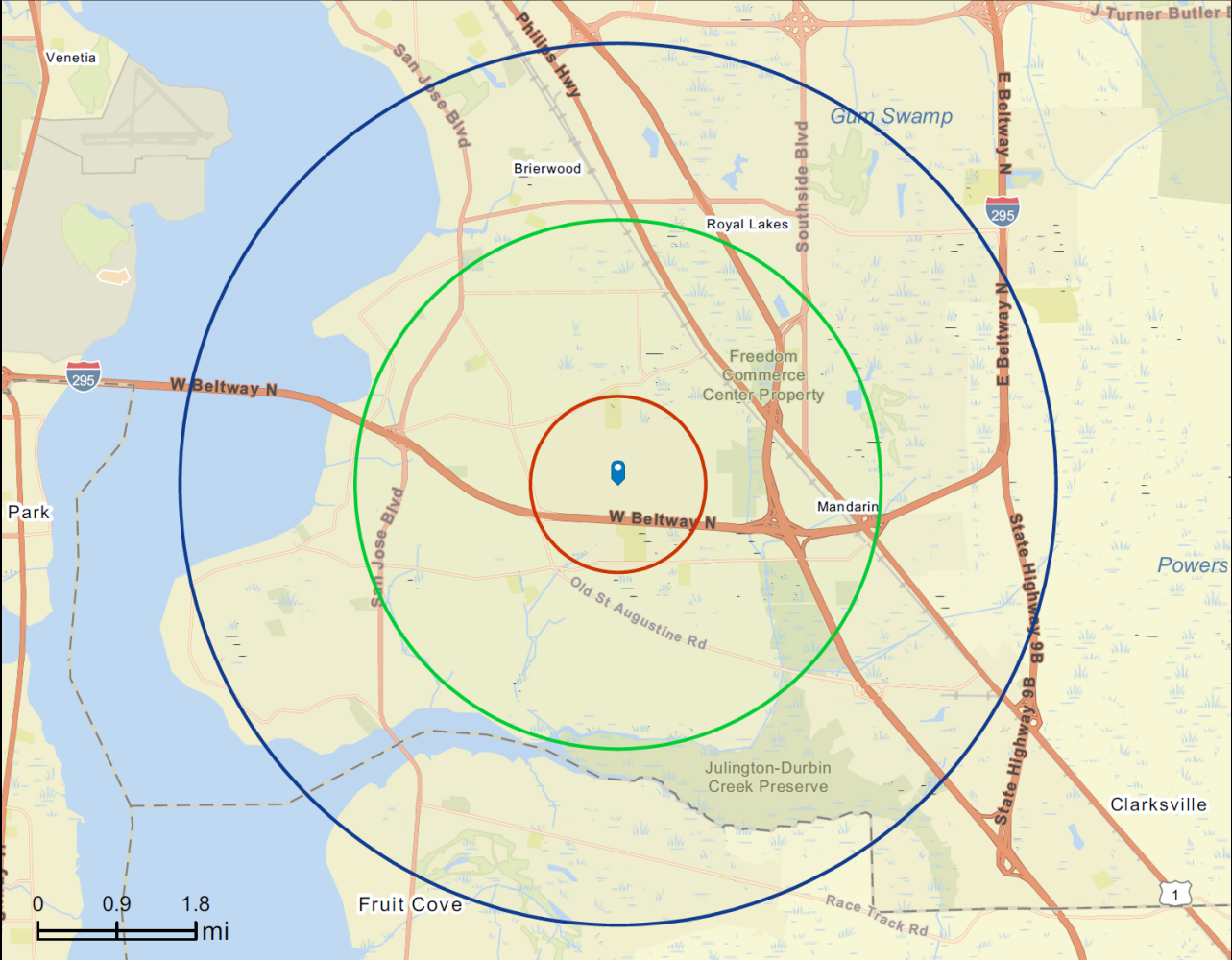

Although all information furnished regarding for sale, rental or financing is from sources deemed reliable, such information has not been verified and no express representation is made nor is any to be implied as to the accuracy thereof and is submitted subject to errors, omissions, changes of price, rental or other conditions, prior to assignment, of contract, sale, lease or financing or withdrawal without notice.

# OSCO Commercial Real Estate, Inc.

565 Edgewood Avenue South, Suite 2A  
Jacksonville, FL 32205

Sidney O. Jones, CCIM  
904-993-7964  
[www.oscocommercial.com](http://www.oscocommercial.com)



Although all information furnished regarding for sale, rental or financing is from sources deemed reliable, such information has not been verified and no express representation is made nor is any to be implied as to the accuracy thereof and is submitted subject to errors, omissions, changes of price, rental or other conditions, prior to assignment, of contract, sale, lease or financing or withdrawal without notice.

## Net Worth Profile

4801 Losco Rd, Jacksonville, Florida, 32257



Ring: 1 mile radius

Summary	Census 2020	2025	2030	2025-2030 Change	2025-2030 Annual Rate
Population	11,614	11,514	11,570	56	0.10%
Median Age	40.4	41.6	43.0	1.4	0.66%
Households	4,601	4,621	4,678	57	0.25%
Average Household Size	2.48	2.44	2.42	-0.02	-0.16%

2025 Households by Net Worth	Number	Percent
Total	4,621	100.0%
<\$15,000	414	9.0%
\$15,000-\$34,999	284	6.2%
\$35,000-\$49,999	119	2.6%
\$50,000-\$74,999	210	4.5%
\$75,000-\$99,999	232	5.0%
\$100,000-\$149,999	334	7.2%
\$150,000-\$249,999	462	10.0%
\$250,000-\$499,999	813	17.6%
\$500,000-\$999,999	748	16.2%
\$1,000,000-\$1,499,999	322	7.0%
\$1,500,000-\$1,999,999	113	2.5%
\$2,000,000+	567	12.3%
Median Net Worth	\$302,188	
Average Net Worth	\$1,339,076	
Wealth Index	104	

## Net Worth Profile

| 4801 Losco Rd, Jacksonville, Florida, 32257 | Ring: 1 mile radius

2025 Net Worth by Age of Householder	Number of Households						
	<25	25-34	35-44	45-54	55-64	65-74	75+
Total	154	695	865	798	861	741	508
<\$15,000	71	148	69	30	30	25	42
\$15,000-\$34,999	53	77	100	29	8	8	9
\$35,000-\$49,999	3	42	31	25	7	6	5
\$50,000-\$74,999	1	50	49	42	22	22	24
\$75,000-\$99,999	1	55	46	37	22	35	35
\$100,000-\$149,999	5	77	60	62	49	34	47
\$150,000-\$249,999	11	77	96	95	63	65	55
\$250,000-\$499,999	5	91	143	164	174	124	111
\$500,000-\$999,999	2	60	129	137	149	177	96
\$1000000+	1	19	141	176	337	246	83
Median Net Worth	\$15,873	\$87,712	\$223,974	\$336,058	\$629,030	\$591,313	\$303,295
Average Net Worth	\$62,055	\$196,395	\$858,731	\$1,264,082	\$2,260,426	\$2,389,288	\$1,129,120

## Household Income Profile

4801 Losco Rd, Jacksonville, Florida, 32257



Ring: 1 mile radius

Demographic Summary	2025	2030	Change	Annual Rate
Total Population	11,514	11,570	56	0.10%
Total Households	4,621	4,678	57	0.25%
Median Age	41.6	43.0	1.4	0.7%
Average Household Size	2.44	2.42	-0.02	-0.2%

Household Income	2025		2030	
	Number	Percent	Number	Percent
Household Income Base	4,621	100.0%	4,678	100.0%
<\$15,000	129	2.8%	106	2.3%
\$15,000-\$24,999	96	2.1%	69	1.5%
\$25,000-\$34,999	184	4.0%	139	3.0%
\$35,000-\$49,999	446	9.7%	355	7.6%
\$50,000-\$74,999	927	20.1%	803	17.2%
\$75,000-\$99,999	752	16.3%	694	14.8%
\$100,000-\$149,999	999	21.6%	1,102	23.6%
\$150,000-\$199,999	485	10.5%	598	12.8%
\$200,000+	604	13.1%	812	17.4%
Median Household Income	\$90,946		\$105,006	
Average Household Income	\$120,125		\$136,889	
Per Capita Income	\$47,874		\$54,929	

Income Equity Measures	2025		2030	
	Number	Percent	Number	Percent
P90-P10 Ratio	6.3		6.5	
P90-P50 Ratio	2.5		2.5	
P50-P10 Ratio	2.5		2.7	
80-20 Share Ratio	7.8		7.4	
90-40 Share Ratio	1.7		1.6	
Households in Low Income Tier	387	8.4%	295	6.3%
Households in Middle Income Tier	3,325	72.0%	3,193	68.3%
Households in Upper Income Tier	909	19.7%	1,190	25.4%

**Household Income Profile** | 4801 Losco Rd, Jacksonville, Florida, 32257 | Ring: 1 mile radius

	2025 Households by Income and Age of Householder						
	15-24	25-34	35-44	45-54	55-64	65-74	75+
Household Income Base	154	695	865	798	861	741	508
<\$15,000	7	10	7	11	23	28	44
\$15,000-\$24,999	3	7	13	8	10	22	33
\$25,000-\$34,999	12	23	19	11	24	49	46
\$35,000-\$49,999	17	62	61	45	53	90	117
\$50,000-\$74,999	44	158	158	130	144	174	120
\$75,000-\$99,999	25	119	111	138	142	142	76
\$100,000-\$149,999	41	177	209	199	207	125	41
\$150,000-\$199,999	6	71	133	111	114	37	13
\$200,000+	1	69	154	144	143	74	19
Median Household Income	\$70,848	\$91,924	\$110,686	\$109,598	\$105,361	\$75,924	\$51,938
Average Household Income	\$79,850	\$114,830	\$141,978	\$143,184	\$135,008	\$101,091	\$68,444

	Percent Distribution						
	15-24	25-34	35-44	45-54	55-64	65-74	75+
HH Income Base	100.0%	100.0%	100.0%	100.0%	100.0%	100.0%	100.0%
<\$15,000	4.5%	1.4%	0.8%	1.4%	2.7%	3.8%	8.7%
\$15,000-\$24,999	1.9%	1.0%	1.5%	1.0%	1.2%	3.0%	6.5%
\$25,000-\$34,999	7.8%	3.3%	2.2%	1.4%	2.8%	6.6%	9.1%
\$35,000-\$49,999	11.0%	8.9%	7.0%	5.6%	6.2%	12.2%	23.0%
\$50,000-\$74,999	28.6%	22.7%	18.3%	16.3%	16.7%	23.5%	23.6%
\$75,000-\$99,999	16.2%	17.1%	12.8%	17.3%	16.5%	19.2%	15.0%
\$100,000-\$149,999	26.6%	25.5%	24.2%	24.9%	24.0%	16.9%	8.1%
\$150,000-\$199,999	3.9%	10.2%	15.4%	13.9%	13.2%	5.0%	2.6%
\$200,000+	0.7%	9.9%	17.8%	18.1%	16.6%	10.0%	3.7%

**Household Income Profile** | 4801 Losco Rd, Jacksonville, Florida, 32257 | Ring: 1 mile radius

	2030 Households by Income and Age of Householder						
	15-24	25-34	35-44	45-54	55-64	65-74	75+
Household Income Base	167	598	878	868	788	776	603
<\$15,000	6	7	6	9	13	22	43
\$15,000-\$24,999	3	3	7	5	7	16	30
\$25,000-\$34,999	9	12	15	9	13	35	46
\$35,000-\$49,999	17	38	46	35	33	70	117
\$50,000-\$74,999	44	108	135	113	103	163	137
\$75,000-\$99,999	26	93	91	126	114	143	100
\$100,000-\$149,999	55	161	226	234	201	160	66
\$150,000-\$199,999	6	80	157	141	137	54	23
\$200,000+	2	96	195	198	167	114	40
Median Household Income	\$78,699	\$107,754	\$125,219	\$123,720	\$121,932	\$87,408	\$59,210
Average Household Income	\$86,093	\$137,782	\$158,356	\$160,501	\$154,602	\$120,575	\$82,669

	Percent Distribution						
	15-24	25-34	35-44	45-54	55-64	65-74	75+
Household Income Base	100.0%	100.0%	100.0%	100.0%	100.0%	100.0%	100.0%
<\$15,000	3.6%	1.2%	0.7%	1.0%	1.6%	2.8%	7.1%
\$15,000-\$24,999	1.8%	0.5%	0.8%	0.6%	0.9%	2.1%	5.0%
\$25,000-\$34,999	5.4%	2.0%	1.7%	1.0%	1.6%	4.5%	7.6%
\$35,000-\$49,999	10.2%	6.3%	5.2%	4.0%	4.2%	9.0%	19.4%
\$50,000-\$74,999	26.4%	18.1%	15.4%	13.0%	13.1%	21.0%	22.7%
\$75,000-\$99,999	15.6%	15.6%	10.4%	14.5%	14.5%	18.4%	16.6%
\$100,000-\$149,999	32.9%	26.9%	25.7%	27.0%	25.5%	20.6%	10.9%
\$150,000-\$199,999	3.6%	13.4%	17.9%	16.2%	17.4%	7.0%	3.8%
\$200,000+	1.2%	16.1%	22.2%	22.8%	21.2%	14.7%	6.6%

## Housing Profile

4801 Losco Rd, Jacksonville, Florida, 32257



Ring: 1 mile radius

Population		Households	
2020 Total Population	11,614	2025 Median Household Income	\$90,946
2025 Total Population	11,514	2030 Median Household Income	\$105,006
2030 Total Population	11,570	2025-2030 Annual Rate	2.92%
2025-2030 Annual Rate	0.10%		

Housing Units by Occupancy Status and Tenure	Census 2020		2025		2030	
	Number	Percent	Number	Percent	Number	Percent
Total Housing Units	4,783	100.0%	4,790	100.0%	4,887	100.0%
Occupied	4,601	96.2%	4,621	96.5%	4,678	95.7%
Owner	3,041	66.1%	3,161	68.4%	3,329	71.2%
Renter	1,560	33.9%	1,460	31.6%	1,349	28.8%
Vacant	188	3.9%	169	3.5%	209	4.3%

Owner Occupied Housing Units by Value	2025		2030	
	Number	Percent	Number	Percent
Total	3,161	100.0%	3,329	100.0%
<\$50,000	23	0.7%	1	0.0%
\$50,000-\$99,999	5	0.2%	0	0.0%
\$100,000-\$149,999	14	0.4%	1	0.0%
\$150,000-\$199,999	58	1.8%	6	0.2%
\$200,000-\$249,999	262	8.3%	26	0.8%
\$250,000-\$299,999	390	12.3%	163	4.9%
\$300,000-\$399,999	1,118	35.4%	1,001	30.1%
\$400,000-\$499,999	819	25.9%	1,224	36.8%
\$500,000-\$749,999	277	8.8%	577	17.3%
\$750,000-\$999,999	52	1.6%	143	4.3%
\$1,000,000-\$1,499,999	136	4.3%	172	5.2%
\$1,500,000-\$1,999,999	4	0.1%	9	0.3%
\$2,000,000+	1	0.0%	6	0.2%

Median Value	\$373,971	\$438,113
Average Value	\$423,015	\$505,562

## Housing Profile

| 4801 Losco Rd, Jacksonville, Florida, 32257 | Ring: 1 mile radius

Census 2020 Housing Units	Number	Percent
Total	4,783	100.0%
Urban Housing Units	4,783	100.0%
Rural Housing Units	0	0.0%

Census 2020 Owner Occupied Housing Units by Mortgage Status	Number	Percent
Total	3,041	100.0%
Owned with a Mortgage/Loan	2,360	77.6%
Owned Free and Clear	680	22.4%

Census 2020 Vacant Housing Units by Status	Number	Percent
Total	188	100.0%
For Rent	113	60.1%
Rented- Not Occupied	0	0.0%
For Sale Only	29	15.4%
Sold - Not Occupied	16	8.5%
Seasonal/Recreational/Occasional Use	6	3.2%
For Migrant Workers	0	0.0%
Other Vacant	25	13.3%

Census 2020 Occupied Housing Units by Age of Householder and Home Ownership	Occupied Units	Owner Occupied Units	
		Number	% of Occupied
Total	4,601	3,041	66.1%
15-24	178	14	0.5%
25-34	759	336	11.1%
35-44	808	510	16.8%
45-54	794	575	18.9%
55-59	506	402	13.2%
60-64	446	376	12.4%
65-74	733	587	19.3%
75-84	254	187	6.2%
85+	123	54	1.8%

**Housing Profile**

| 4801 Losco Rd, Jacksonville, Florida, 32257 | Ring: 1 mile radius

**Census 2020 Occupied Housing Units by Race/Ethnicity of Householder and Home Ownership**

	Occupied Units	Owner Occupied Units	
		Number	% of Occupied
Total	4,601	3,041	66.1%
White Alone	3,364	2,371	78.0%
Black/African American Alone	434	223	7.3%
American Indian/Alaska Native Alone	12	7	0.2%
Asian Alone	202	157	5.2%
Pacific Islander Alone	4	1	0.0%
Other Race Alone	201	77	2.5%
Two or More Races	384	206	6.8%
Hispanic Origin	448	233	7.7%

**Census 2020 Occupied Housing Units by Size and Home Ownership**

	Occupied Units	Owner Occupied Units	
		Number	% of Occupied
Total	4,601	3,041	66.1%
1-Person	1,175	564	18.6%
2-Person	1,583	1,155	38.0%
3-Person	838	592	19.5%
4-Person	650	475	15.6%
5-Person	213	153	5.0%
6-Person	95	71	2.3%
7+ Person	46	31	1.0%

**2025 Housing Affordability**

Housing Affordability Index	90
Percent of Income for Mortgage	25.7%