

11 12 13 14 15 16 17 18 19 20 21 22 23 24 25 26 27 28 29 30 31 32 33 34 35 36 37 38 39 40 41 42 43 44 45 46 47 48 49 50 51 52 53 54 55 56 57 58 59 60 61 62 63 64 65 66 67 68 69 70 71 72 73 74 75 76 77 78 79 80 81 82 83 84 85 86 87 88 89 90 91 92 93 94 95 96 97 98 99 100
--

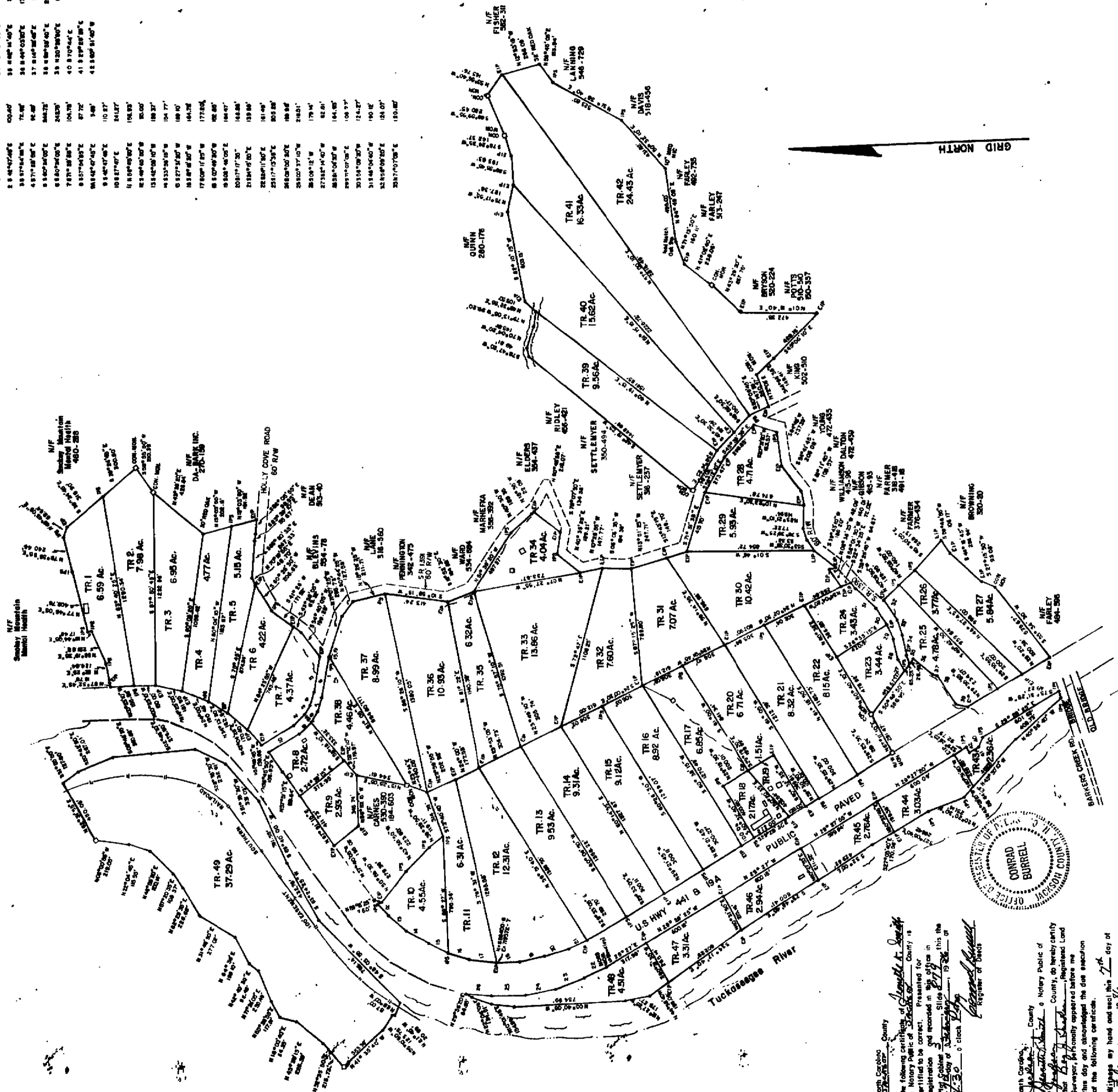

PLAT PREPARED FOR
BYRON F SNYDER, ESTATE
 Barkers Creek Township, Jackson County, NC
 Date: Dec. 1985, Jan. & Feb. 1986 Scale = 1" = 400'
 Deed Reference DB254-P0587, Jackson County Public Registry

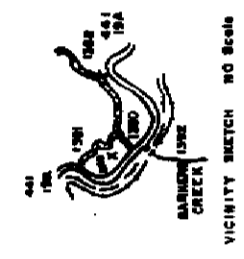
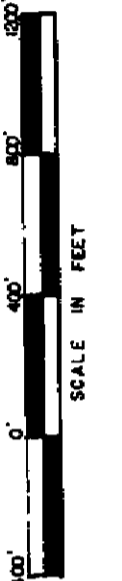

Roy J. Tucker & Associates, P.A.

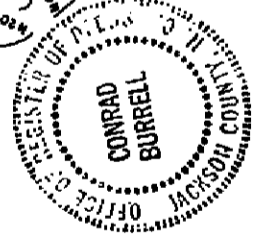
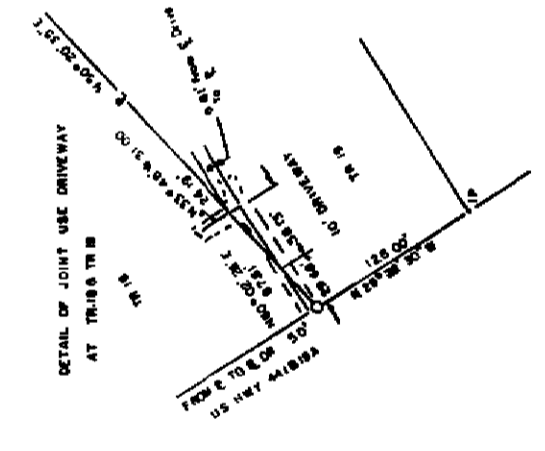

I, James T. Heron, County Surveyor of Jackson County, North Carolina, do hereby certify that the map is a true and correct copy of the original map as shown to me by the undersigned and that the same is in accordance with the provisions of the laws of this State and the rules of this Board.

Witness my hand and seal this 24th day of February, 1986, at Waynesville, North Carolina.

State of North Carolina - Jackson County
 I, James T. Heron, County Surveyor, do hereby certify that the map is a true and correct copy of the original map as shown to me by the undersigned and that the same is in accordance with the provisions of the laws of this State and the rules of this Board.

LEGEND: EIP = Existing Iron Pipe
 IPS = Iron Pin Set
 □ = Concrete Monument

All Roads are Public or Private
 Maintained as shown on Map
 Recoverable Horizontal Control within 2000 Feet

NOTE: This Plat is subject to all Easements & Rights of Way which are Not Apparent from an inspection of the Premises. Lines cross Tracts 12, 13, 14, 15, 16, 17, 18, 19, 20, 21, 22, 23, 24, 25, 26, 27.

3-8779