



OFFERING MEMORANDUM

**24816 NARBONNE AVE**

LOMITA, CA 90717 OFFICE BUILDING

CAMERON SAMIMI

310.259.7556

cameron@lyonstahl.com

CalDRE #02035763

# TABLE OF CONTENTS

## CONFIDENTIALITY & DISCLAIMER

All materials and information received or derived from Samimi Investment Real Estate, LLC its directors, officers, agents, advisors, affiliates and/or any third party sources are provided without representation or warranty as to completeness, veracity, or accuracy, condition of the property, compliance or lack of compliance with applicable governmental requirements, developability or suitability, financial performance of the property, projected financial performance of the property for any party's intended use or any and all other matters.

Neither Samimi Investment Real Estate, LLC its directors, officers, agents, advisors, or affiliates makes any representation or warranty, express or implied, as to accuracy or completeness of the any materials or information provided, derived, or received. Materials and information from any source, whether written or verbal, that may be furnished for review are not a substitute for a party's active conduct of its own due diligence to determine these and other matters of significance to such party. Samimi Investment Real Estate, LLC will not investigate or verify any such matters or conduct due diligence for a party unless otherwise agreed in writing.

EACH PARTY SHALL CONDUCT ITS OWN INDEPENDENT INVESTIGATION AND DUE DILIGENCE.

Any party contemplating or under contract or in escrow for a transaction is urged to verify all information and to conduct their own inspections and investigations including through appropriate third party independent professionals selected by such party. All financial data should be verified by the party including by obtaining and reading applicable documents and reports and consulting appropriate independent professionals. Samimi Investment Real Estate, LLC makes no warranties and/or representations regarding the veracity, completeness, or relevance of any financial data or assumptions. Samimi Investment Real Estate, LLC does not serve as a financial advisor to any party regarding any proposed transaction. All data and assumptions regarding financial performance, including that used for financial modeling purposes, may differ from actual data or performance. Any estimates of market rents and/or projected rents that may be provided to a party do not necessarily mean that rents can be established at or increased to that level. Parties must evaluate any applicable contractual and governmental limitations as well as market conditions, vacancy factors and other issues in order to determine rents from or for the property.

Legal questions should be discussed by the party with an attorney. Tax questions should be discussed by the party with a certified public accountant or tax attorney. Title questions should be discussed by the party with a title officer or attorney. Questions regarding the condition of the property and whether the property complies with applicable governmental requirements should be discussed by the party with appropriate engineers, architects, contractors, other consultants and governmental agencies. All properties and services are marketed by Samimi Investment Real Estate, LLC in compliance with all applicable fair housing and equal opportunity laws.

## TABLE OF CONTENTS

PROPERTY INFORMATION	3
PROPERTY PHOTOS	6
FINANCIAL OVERVIEW	11
SALES COMPARABLES	14



# PROPERTY INFORMATION



24816 Narbonne Ave - Lomita, CA 90717

# PROPERTY INFORMATION

## THE PROPERTY

**SAMIMI**  
INVESTMENTS



24816 Narbonne Ave - Lomita, CA 90717

### PROPERTY DESCRIPTION

24816 Narbonne Ave is an office building located in Lomita, 90717. The size of the building is 2,904 SqFt and the lot size is 8,191 SqFt. The major cross streets are Lomita Blvd and Eshelman Ave.

### PROPERTY HIGHLIGHTS

- Year Built - 1950
- Building Size - 2,904
- Lot Size - 8,191
- Price/Sq.Ft - \$413.22
- Price/Lot Sq.Ft - \$146.50



PROPERTY INFORMATION

# DEMOGRAPHICS MAP & REPORT

POPULATION	0.25 MILES	0.5 MILES	1 MILE
Total Population	1,892	7,689	30,630
Average Age	43.4	43.5	41.4
Average Age (Male)	44.4	43.5	40.9
Average Age (Female)	43.2	43.6	41.4

HOUSEHOLDS & INCOME	0.25 MILES	0.5 MILES	1 MILE
Total Households	774	3,216	11,816
# of Persons per HH	2.4	2.4	2.6
Average HH Income	\$98,409	\$92,527	\$95,443
Average House Value	\$631,617	\$584,007	\$615,777

2020 American Community Survey (ACS)

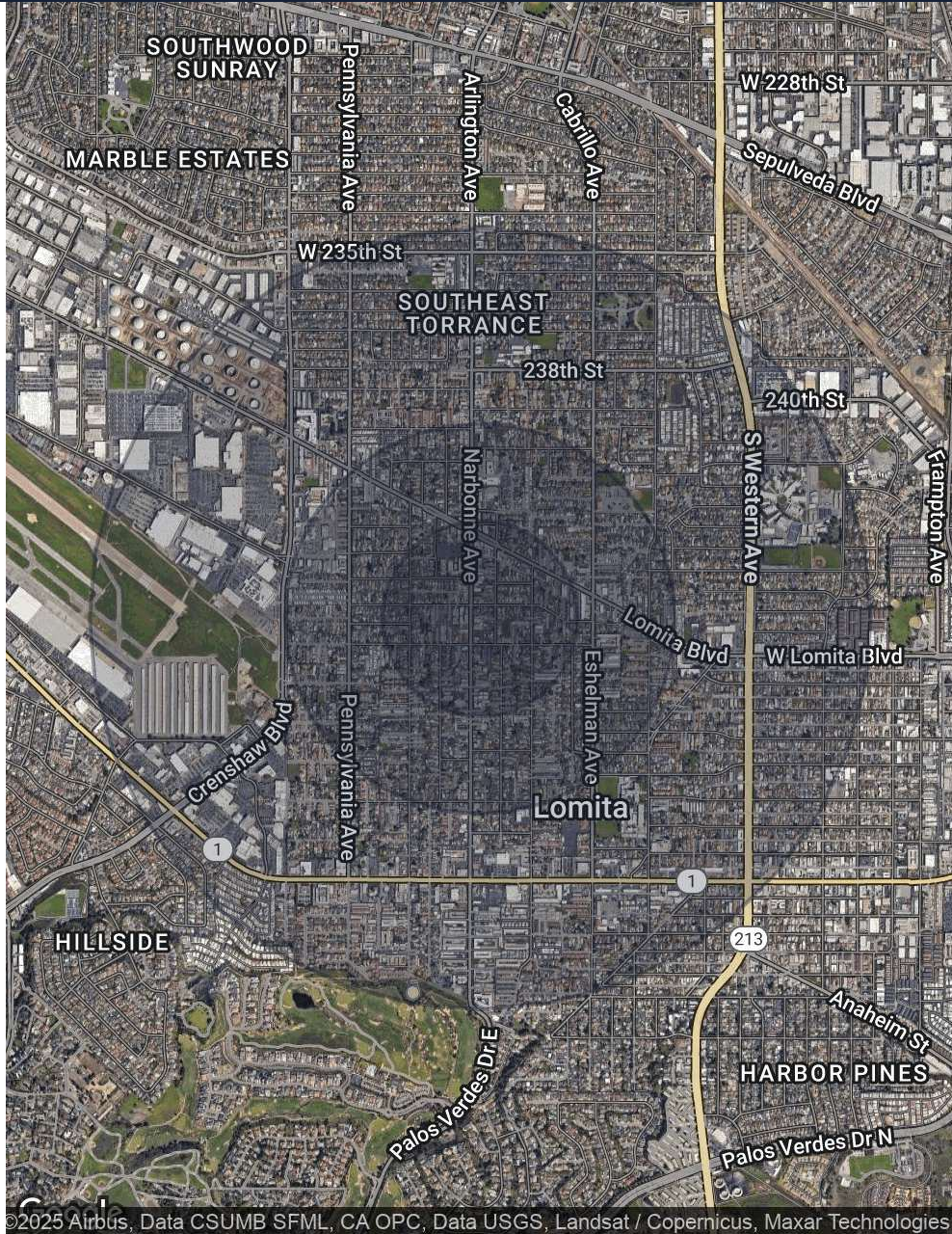



# PROPERTY PHOTOS



24816 Narbonne Ave - Lomita, CA 90717



PROPERTY PHOTOS  
**PROPERTY PHOTOS**

**SAMIMI**  
INVESTMENTS

24816 NarbonneAve - Lomita, CA 90717





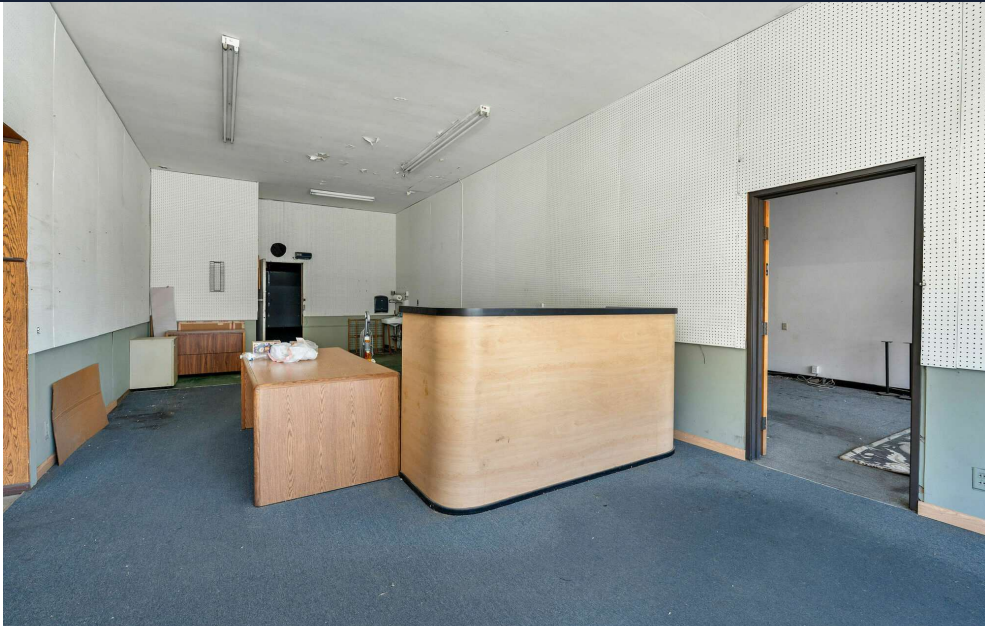



PROPERTY PHOTOS  
**PROPERTY PHOTOS**

**SAMIMI**  
INVESTMENTS









# FINANCIAL OVERVIEW



24816 Narbonne Ave - Lomita, CA 90717



UNIT	MARKET RENT	MONTHLY RENT
1	\$7,250	-
TOTALS	\$7,250	\$0

FINANCIAL OVERVIEW

ANALYSIS

Property Address 24816 Narbonne Ave			Annualized Operating Data		Current Rents		Market Rents	
List Price:	\$1,200,000		Scheduled Gross Income:		\$75,480		\$75,480	
Down Payment:	30.0%	\$360,000	Vacancy Rate Reserve:		\$3,774		5% *1	
Number of units:	1		Gross Operating Income:		\$71,706		\$71,706	
Cost per Unit:	\$1,200,000		Expenses:		\$0		0% *1	
Current GRM:	15.90		Net Operating Income:		\$71,706		\$71,706	
Market GRM:	15.90		Loan Payments:		\$57,233		\$57,233	
Current CAP:	5.98%		Pre Tax Cash Flows:		\$14,473		4.02% *2	
Market CAP:	5.98%		Principal Reduction:		\$11,624		\$11,624	
Year Built / Age:	1950		Total Return Before Taxes:		\$26,097		7.25% *2	
Approx. Lot Size:	8,191							
Approx. Gross RSF:	2,904		*1 As a percent of Scheduled Gross Income					
Cost per Net RSF:	\$413.22		*2 As a percent of Down Payment					

Proposed Financing				Scheduled Income					
First Loan Amount:	\$840,000	Amort:	30			Current Income		Market Income	
Terms:	5.50%	Fixed:	5	# of	Notes	Monthly	Total Monthly	Monthly	Total
Payment:	\$4,769	DCR:	1.25	Units		Rent/Average	Income	Rent/Unit	Income
				1	Comm.	Vacant	\$6,290	\$6,290	\$6,290
Annualized Expenses									
*Estimated									



# SALES COMPARABLES



24816 Narbonne Ave - Lomita, CA 90717



SALES COMPARABLES

# SALE COMPS



**1815-1819 PACIFIC COAST HWY**  
Lomita, CA 90717

Price:	\$2,050,000	Bldg Size:	5,043 SF
Lot Size:	21,020 SF	Year Built:	1959
Price/SF:	\$406.50		



**1807-1813 PACIFIC COAST HWY**  
Lomita, CA 90717

Price:	\$2,050,000	Bldg Size:	5,043 SF
Lot Size:	12,598 SF	Year Built:	1965
Price/SF:	\$406.50		



**1741 LOMITA BLVD**  
Lomita, CA 90717

Price:	\$1,500,000	Bldg Size:	8,062 SF
Lot Size:	17,860 SF	Year Built:	1979
Price/SF:	\$186.06		





SALES COMPARABLES

# SALE COMPS



**25711 ESELMAN AVE**  
Lomita, CA 90717

Price:	\$785,000	Bldg Size:	3,137 SF
Lot Size:	7,405 SF	Year Built:	1966
Price/SF:	\$250.24		



**2270 PACIFIC COAST HWY**  
Lomita, CA 90717

Price:	\$2,000,000	Bldg Size:	2,160 SF
Lot Size:	30,012 SF	Year Built:	1976
Price/SF:	\$925.93		



**25610 NARBONNE AVE**  
Lomita, CA 90717

Price:	\$1,050,000	Bldg Size:	2,686 SF
Lot Size:	9,622 SF	Year Built:	1962
Price/SF:	\$390.92		





# SALES COMPARABLES

## SALE COMPS



**2028 LOMITA BLVD**  
Lomita, CA 90717

Price:	\$1,000,000	Bldg Size:	780 SF
Lot Size:	11,362 SF	Year Built:	1963
Price/SF:	\$1,282.05		

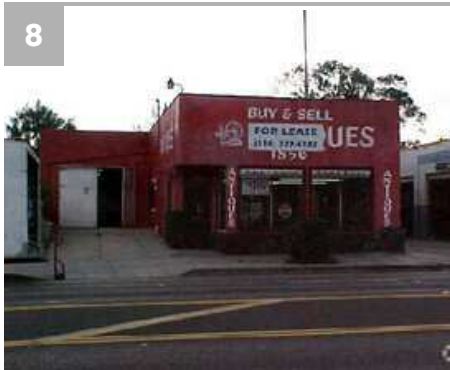

**1856 PACIFIC COAST HWY**  
Lomita, CA 90717

Price:	\$885,000	Bldg Size:	2,226 SF
Lot Size:	5,998 SF	Year Built:	1950
Price/SF:	\$397.57		



**24630 NARBONNE AVE**  
Lomita, CA 90717

Price:	\$850,000	Bldg Size:	2,274 SF
Lot Size:	5,967 SF	Year Built:	1979
Price/SF:	\$373.79		



# SALES COMPARABLES

## SALES ANALYSIS

ADDRESS	PRICE	YR.BUILT	RSF	LOT SF	\$/SF	\$/LOT SF	COE
1815-1819 Pacific Coast Hwy	\$2,050,000	1959	5,043	21,020	\$406.50	\$97.53	9/24/24
1807-1813 Pacific Coast Hwy	\$2,050,000	1965	5,043	12,598	\$406.50	\$162.72	09/24/24
1741 Lomita Blvd	\$1,500,000	1979	8,062	17,860	\$186.06	\$83.99	9/13/24
25711 Eshelman Ave	\$785,000	1966	3,137	7,405	\$250.24	\$106.01	3/5/24
2270 Pacific Coast Hwy	\$2,000,000	1976	2,160	30,012	\$925.93	\$66.64	12/07/23
25610 Narbonne Ave	\$1,050,000	1962	2,686	9,622	\$390.92	\$109.12	9/18/23
2028 Lomita Blvd	\$1,000,000	1963	780	11,362	\$1,282.05	\$88.01	6/23/23
1856 Pacific Coast Hwy	\$885,000	1950	2,226	5,998	\$397.57	\$147.55	04/27/23
24630 Narbonne Ave	\$850,000	1979	2,274	5,967	\$373.79	\$142.45	4/20/23
<b>AVERAGES</b>					<b>\$513.28</b>	<b>\$111.56</b>	
<b>24816 Narbonne Ave</b>	<b>\$1,200,000</b>	<b>1950</b>	<b>2,904</b>	<b>8,191</b>	<b>\$413.22</b>	<b>\$146.50</b>	



EXCLUSIVELY MARKETING BY

**SAMIMI**  
**INVESTMENTS**

**LYONSTAH**  
**INVESTMENT REAL ESTATE**

**CAMERON SAMIMI**

310.259.7556

[cameron@lyonstahl.com](mailto:cameron@lyonstahl.com)

BRE. 02035763