

Point "A" is N65°15'W, 2205.0';
 S76°15'W, 684.0'; S11°30'W,
 398.0'; N71°00'E, 45.0'; N31°30'E,
 122.0' from the Southeast Corner
 of Lot 10 of the Matthew Dick
 Survey, Section 54 Township 7
 South Range 11 East, St.
 Tammany Parish, Louisiana

Reference Survey:
 1. Survey prepared by Land
 Engineering Services, Inc.
 dated Sept. 5, 1967 revised
 Oct. 12, 1967 (Basis of Bearing)
 2. Survey prepared by La. DOTD
 State Project No. 261-04-0001

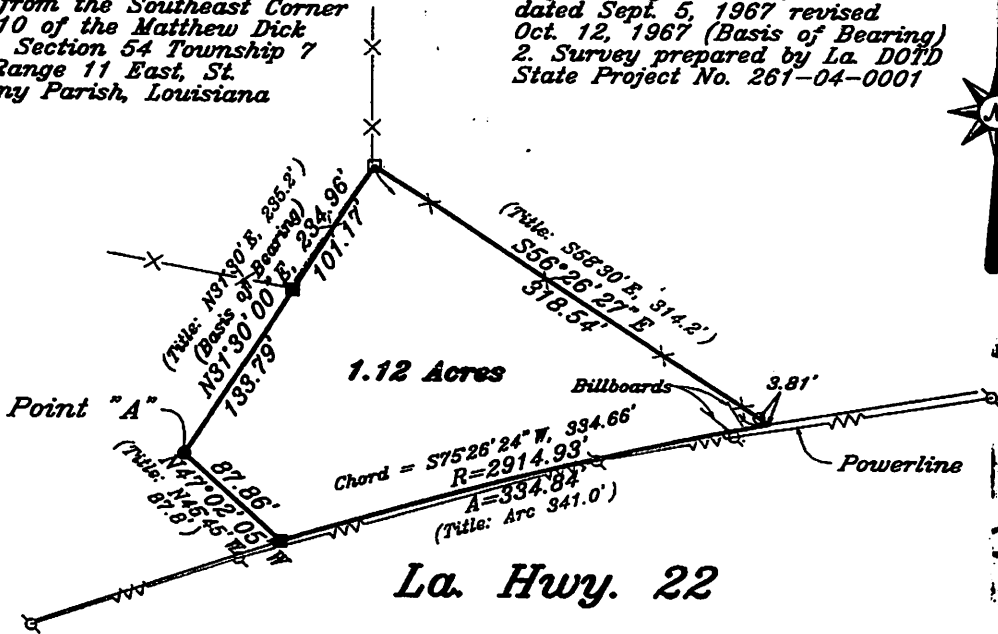

This property is located in Flood
 Zone A13 as per FEMA FIRM
 Comm. Panel Number 225205
 0220 C, map dated 4-2-1991

Building setback lines should
 be determined by owner or
 contractor prior to any
 construction

SERVITUDES SHOWN HEREON (IF ANY) ARE NOT NECESSARILY EXCLUSIVE.
 SERVITUDES OF RECORD AS SHOWN ON TITLE OPINION OR TITLE POLICY
 WILL BE ADDED HERETO UPON REQUEST AS THE UNDERSIGNED HAS
 PERFORMED NO ABSTRACT OR TITLE SEARCH. THE UNDERSIGNED HAS
 MADE NO ATTEMPT TO LOCATE ANY BURIED UTILITIES OR ASSOCIATED
 PEDESTALS.
 THIS MAP IS IN ACCORDANCE WITH THE MINIMUM STANDARD DETAILED
 REQUIREMENTS PURSUANT TO THE ACCURACY STANDARDS OF A D SURVEY
 AND THE APPLICABLE STANDARDS OF PRACTICE CITED IN LAC 46: LXI.

Legend:

- 1/2" Rebar Found
- 3/8" Rebar Found
- 1" Iron Pipe Found
- 3/4" Iron Pipe Found
- ⊗ Powerpole

MAP PREPARED FOR **Mark D. Badeaux and Annette D. Badeaux**
 SHOWN A SURVEY MADE OF PROPERTY LOCATED IN Section 54 Township 7 South Range 11 East,
 St. Tammany Parish, Louisiana

THIS MAP IS IN ACCORDANCE WITH A PHYSICAL SURVEY MADE ON THE GROUND UNDER THE SUPERVISION OF THE UNDERSIGNED.
 SIGNATURE AND STAMPED SEAL MUST BE IN RED OR THIS PLAT IS NOT A TRUE COPY.

LAND SURVEYING LLC

518 N. Columbia Street, Covington, LA 70433
 (985) 892-6271 office (985) 892-0335 fax

BRUCE M. BUTLER, III
 License No. 4894
 LOUISIANA PROFESSIONAL LAND SURVEYOR
 LICENSE NO. 4894

SCALE 1" = 100'

DATE November 17, 2011

LAND SURVEYING 15446