

FOR SALE

DOWNTOWN COMMERCIAL INVESTMENT

315 N 4th Street & 318 E Indiana Avenue | Coeur d'Alene, ID 83814

[KIEMLEHAGOOD

CHRIS SCHREIBER, CCIM

D | 208.770.2593

chris.schreiber@kiemlehagood.com

DOWNTOWN COMMERCIAL INVESTMENT FOR SALE

315 N 4th Street & 318 E Indiana Avenue
Coeur d'Alene, ID 83814

OFFERING PRICE	\$1,225,000
LOT SIZE	±0.25 Acres
BUILDING: 315 N 4th STREET	±3,408 SF
BUILDING: 318 E INDIANA AVE	±512 SF
TOTAL BUILDING SF	±3,920 SF
YEAR BUILT	1905/1925
PARCELS	C180000C005B & C180000C005A

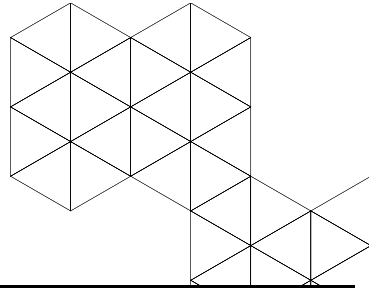

Fully leased commercial investment opportunity in Coeur d'Alene's Downtown Core, approximate 0.25-acre corner parcel (approximately 100' x 110') with access and exposure from Indiana Avenue and 4th St, improved with 3,408+/- SF freestanding commercial building (leased to daycare) and a separate 512+/- SqFt residential bungalow (also leased), Downtown Core zoning promotes "high intensity retail, office, residences and hotels" with a floor area ratio up to 6.0 with density bonuses.

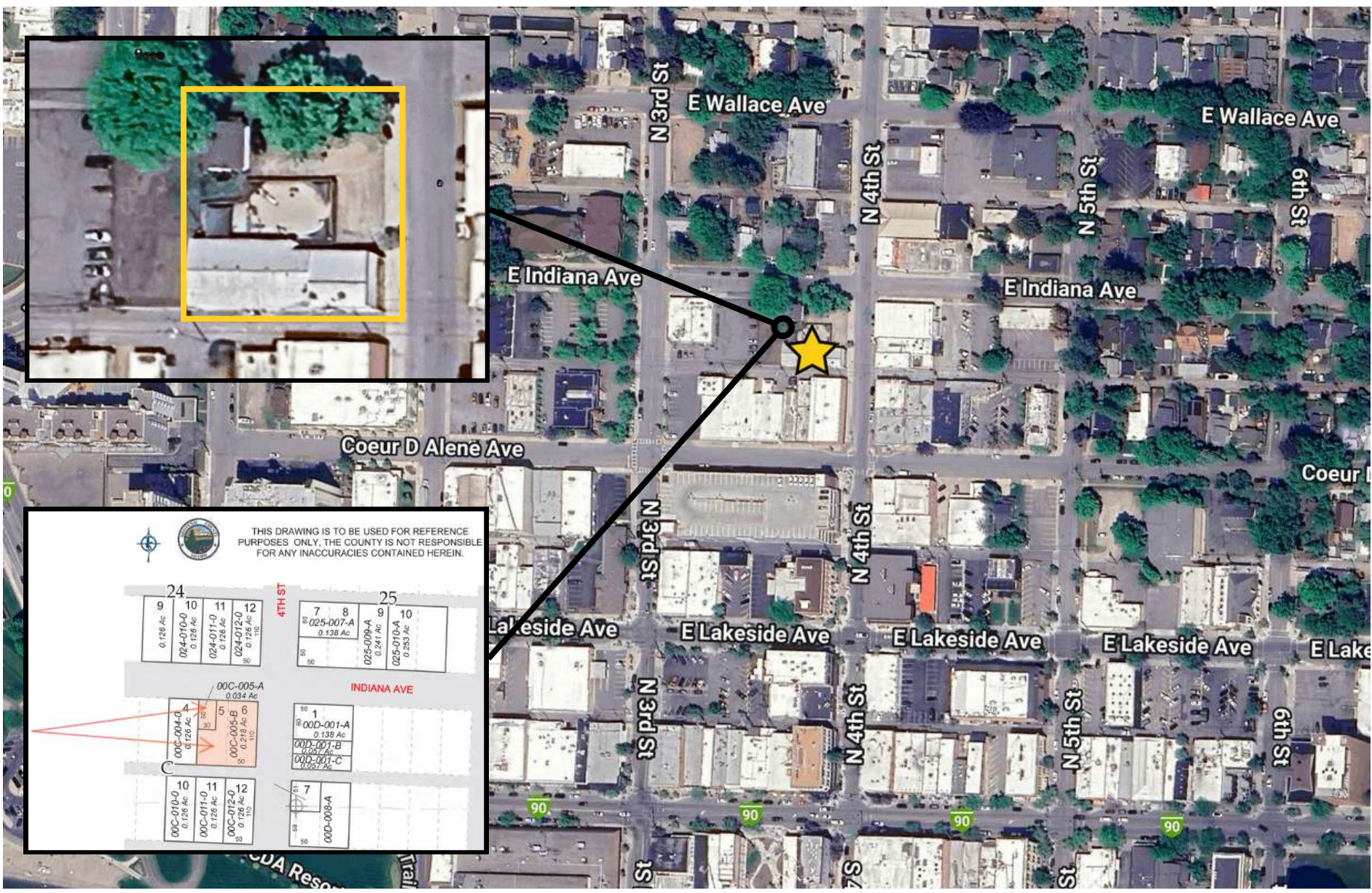



DEMOGRAPHICS



ESTIMATED POPULATION (2025)

PROJECTED POPULATION (2030)

MEDIAN AGE

AVERAGE HOUSEHOLD INCOME

MEDIAN HOUSEHOLD INCOME

1 MI

8,980

9,320

38.5

\$100,227

\$65,908

2 MI

35,789

37,590

39.0

\$95,668

\$68,551

3 MI

65,671

69,614

40.2

\$104,641

\$77,467

DRIVE TIMES AND DISTANCE



Sandpoint, ID (North)

±49 Miles | 56 Minutes

Lewiston, ID (South)

±115 Miles | 2 Hours, 7 Minutes

Spokane International Airport (West)

±38 Miles | 40 Minutes

Missoula, MT

±167 Miles | 2 Hours, 34 Minutes



VIEW LOCATION



DOWNTOWN COMMERCIAL INVESTMENT FOR SALE

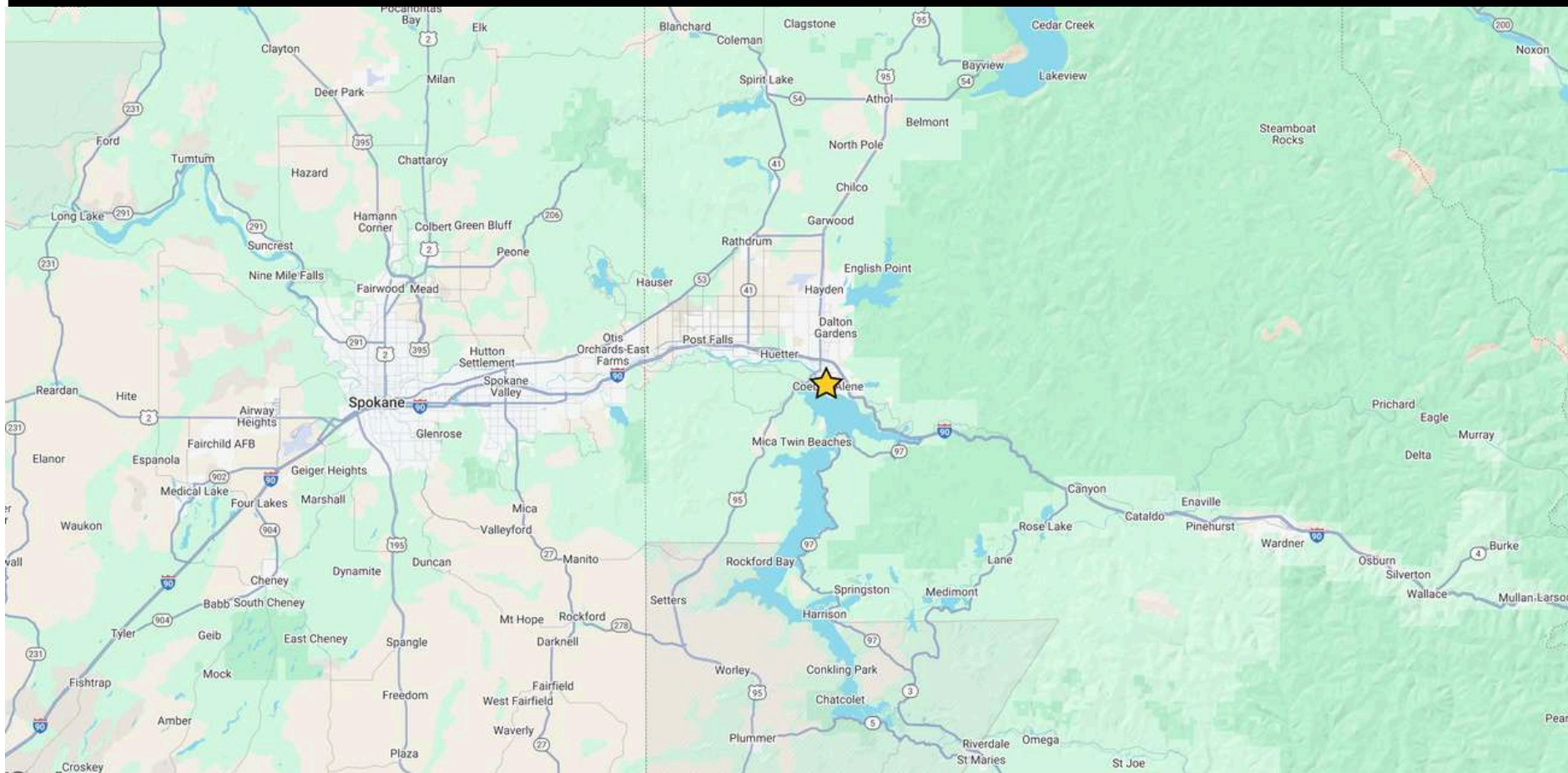

No warranty or representation, expressed or implied, is made by Kiemle Hagood, its agents or its employees as to the accuracy of the information contained herein. All information furnished is from sources deemed reliable and submitted subject to errors, omissions, change of terms and conditions, prior sale, lease or financing, or withdrawal without notice. No one should rely solely on the above information, but instead should conduct their own investigation to independently satisfy themselves.

Kiemle Hagood respects the intellectual property of others:

If you believe the copyright in your work has been violated through this Website, please contact our office for notice of claims of copyright infringement. For your complaint to be valid under the Digital Millennium Copyright Act of 1998 (DMCA), you must provide the following information when providing notice of the claimed copyright infringement: Identify the material on the Website that you believe infringes your work, with enough detail so that we may locate it on the Website; provide your address, telephone number and email address; provide a statement that you have a good faith belief that the disputed use in not authorized by the copyright owner, its agent, or the law; provide a statement that the information in the notification is accurate, and under penalty of perjury, that the complaining party is authorized to act on behalf of owner of an exclusive right that is allegedly infringed; provide your physical or electronic signature. Upon receiving your complaint, Kiemle Hagood will, upon review, remove content that you believe infringes your copyright if the complaint is found valid.

CHRIS SCHREIBER, CCIM

D | 208.770.2593

chris.schreiber@kiemlehagood.com

[KIEMLEHAGOOD