

REVISIONS	Date	By

CASADY-ACADIA
 LAND SURVEYING, LLC
 #114 22nd Avenue - Gulfport, MS 39501
 Ph (228) 896-1125 Fax (228) 896-8405
 Survey@Casady-Acadia.com

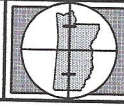

For: Allegiant Equities, LLC
 #2660 Beach Boulevard
 Biloxi, Mississippi
 Boundary Reestablishment Survey

Drawn By	JET
Checked By	MPB
Date	07/30/18
Scale	1" = 50'
Job No.	18-02-412
Sheet	1 of 1

By virtue of this map, the surveyor is certifying that the survey was conducted in accordance with the Mississippi Surveying and Mapping Act of 1978, as amended, and that the surveyor is a duly licensed and qualified professional surveyor. The surveyor is not responsible for the accuracy of the information and data provided by the client, and the surveyor is not responsible for the accuracy of the information and data provided by the client, and the surveyor is not responsible for the accuracy of the information and data provided by the client.

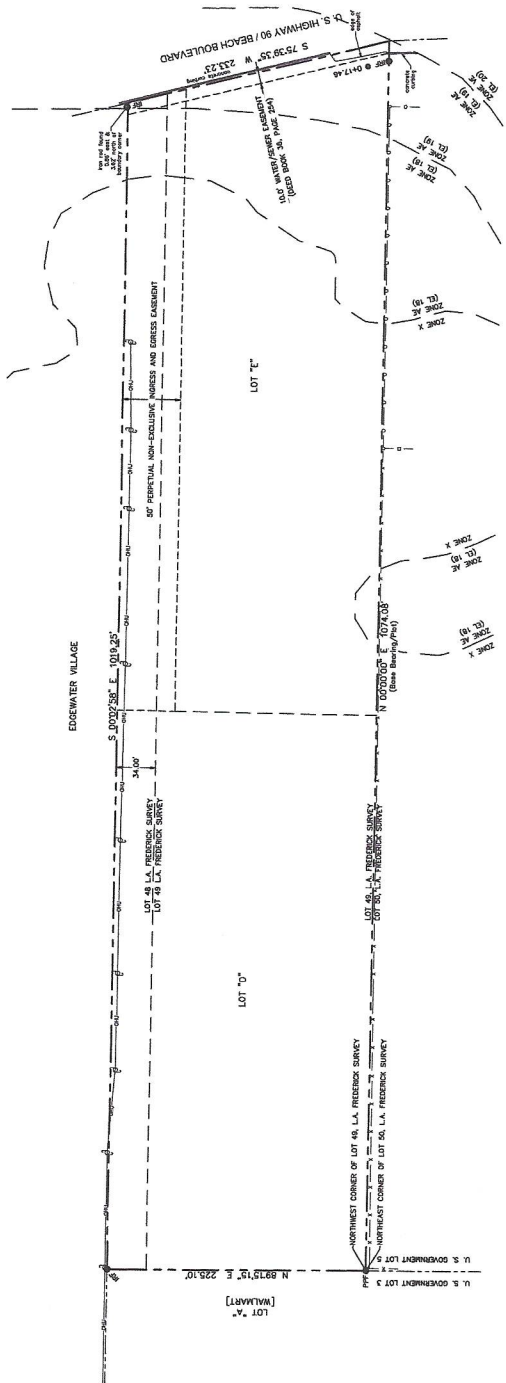

- PPE - PNEUMATIC PIPE FOUND
- PPE - IRON ROD FOUND
- UTILITY POLE
- WOOD FENCE LINE
- CHAIN-LINK FENCE LINE
- IRON FENCE
- OVERHEAD UTILITY LINE

REFERENCE MATERIAL:
 (1) Survey of Allegiant Equities, LLC, dated 09-05-14
 (2) Survey of Allegiant Equities, LLC, dated 07-30-18
 (3) Survey of Allegiant Equities, LLC, dated 07-30-18
 (4) Survey of Allegiant Equities, LLC, dated 07-30-18
 (5) Survey of Allegiant Equities, LLC, dated 07-30-18

LEGAL DESCRIPTION:
 Lots 1, 2, & 3, Block 1, Pylon Subdivision (Part Block 29, Page 2), City of Biloxi, Second Judicial District of Hinds County, Mississippi.
 A copy of this plat is filed only in the office of the Surveyor General, Hinds County, Mississippi, and the surveyor is not responsible for the accuracy of the information and data provided by the client, and the surveyor is not responsible for the accuracy of the information and data provided by the client, and the surveyor is not responsible for the accuracy of the information and data provided by the client.



MICHAEL P. BLANGLAND, P.S.
 Dated: July 30, 2018
 MISSISSIPPI CLASS "B" SURVEY