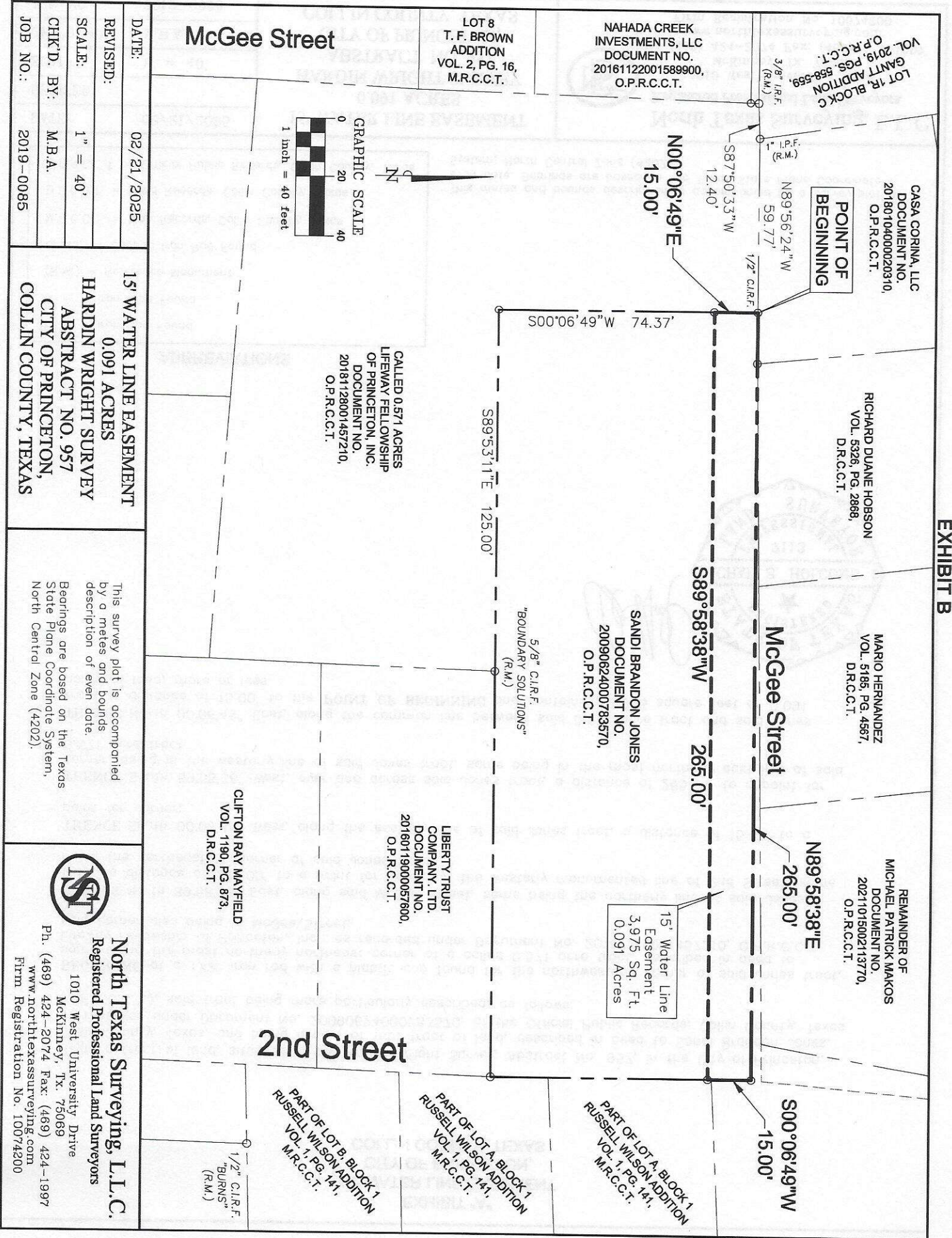

**EXHIBIT B**



DATE: 02/21/2025  
 REVISED:  
 SCALE: 1" = 40'  
 CHK'D. BY: M.B.A.  
 JOB NO.: 2019-0085

15' WATER LINE EASEMENT  
 0.091 ACRES  
 HARDIN WRIGHT SURVEY  
 ABSTRACT NO. 957  
 CITY OF PRINCETON,  
 COLLIN COUNTY, TEXAS

This survey plat is accompanied by a metes and bounds description of even date. Bearings are based on the Texas State Plane Coordinate System, North Central Zone (4202).

**North Texas Surveying, L.L.C.**  
 Registered Professional Land Surveyors  
 1010 West University Drive  
 McKinney, Tx. 75069  
 Ph. (469) 424-2074 Fax: (469) 424-1997  
 www.northtexassurveying.com  
 Firm Registration No. 10074200



**EXHIBIT B**

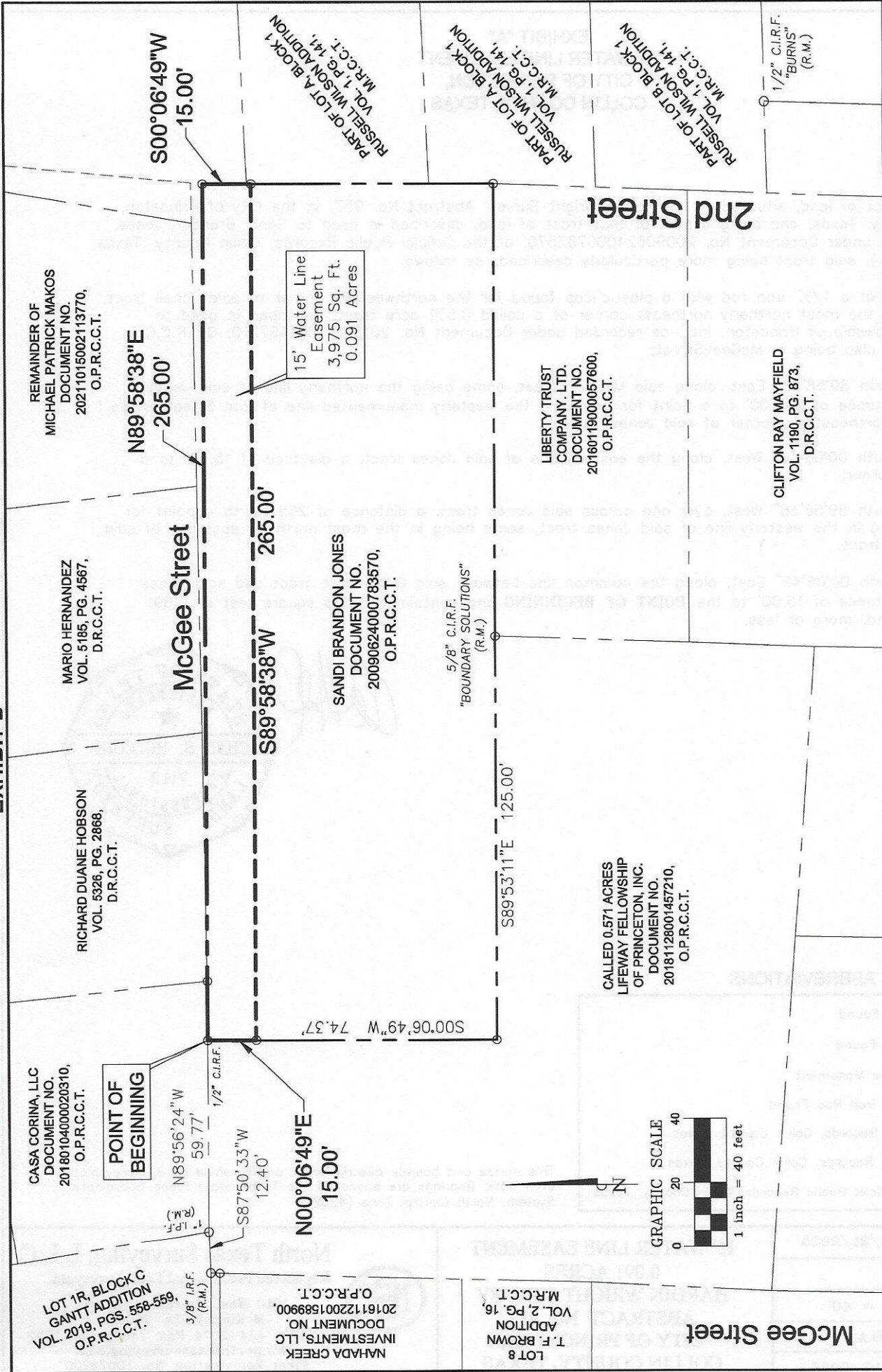

DATE:	02/21/2025
REVISED:	
SCALE:	1" = 40'
CHK'D. BY:	M.B.A.
JOB NO.:	2019-0085

**15' WATER LINE EASEMENT**  
 0.091 ACRES  
**HARDIN WRIGHT SURVEY**  
**ABSTRACT NO. 957**  
**CITY OF PRINCETON,**  
**COLLIN COUNTY, TEXAS**

This survey plat is accompanied by a metes and bounds description of even date.  
 Bearings are based on the Texas State Plane Coordinate System, North Central Zone (4202).



**North Texas Surveying, L.L.C.**  
 Registered Professional Land Surveyors

1010 West University Drive  
 McKinney, TX. 75069  
 Ph. (469) 424-2074 Fax: (469) 424-1997  
 www.northtexasurveying.com  
 Firm Registration No. 10074200