



CAPITAL MARKETS | INVESTMENT PROPERTIES

OFFERING MEMORANDUM

# Develop in “America’s Aerospace Valley”

145<sup>th</sup> St. East & Avenue Q | Lake Los Angeles, CA

**CBRE**



# Across the street from the famous Four Aces Movie Ranch

[Four Aces Movie  
Ranch Home Page](#)

Over 7MM square feet of developable land in "America's Aerospace Valley"

Many potential uses. Conservation easement, a "glamping" or vacation rental destination, a retreat center and/or solar farm.

BUT highest-and-best use is probably a master-planned community of 5-acre homesites - Seller renegotiated a rezoning of the property, to allow for same. LCA11\* zoning. Power & Water on-site. (sample home rendering, above).

One of the fastest-growing areas in the state - with space exploration, now into the private sector, as well.

This picturesque valley is a hot spot for print media, film and TV shoots. And only 30 minutes from Edwards Air Force Base and 45 minutes to The Mojave Air & Space Port.

Between Lancaster/Palmdale and Lake Los Angeles, proper. Beautiful acreage dotted with Joshua trees and with panoramic views of the Lovejoy Buttes.

OPPORTUNITY AWAITS...

EXCLUSIVELY LISTED AT \$1,695,000.



# Sales Comparables



SUBJECT  
PROPERTY



PROPERTY #1



PROPERTY #2



PROPERTY #3

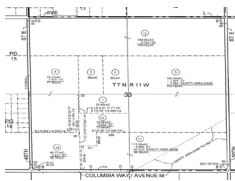

PROPERTY #4

ADDRESS	145 <sup>th</sup> St. East & Avenue Q, Lake Los Angeles	SEC of Lockheed Way & Sierra Hwy, Palmdale	10 <sup>th</sup> St W, Palmdale	SWC Avenue L & 40, Palmdale	42164 40 <sup>th</sup> St E, Palmdale
PRICE	\$1,695,000	\$1,350,000	\$15,750,000	\$3,526,500	\$4,000,000
SIZE (ACRES)	164	40.6	109	38.55	37.56
PRICE/ACRE	\$10,335	\$33,251	\$144,495	\$91,455	\$106,496
ZONING	LCA11*	PDM2	PDM4	M1	M2
COE	N/A	7/18/2023	6/27/23	12/16/22	10/6/22



Future Home Rendering



Brice W.  
Head, MBA  
Senior Vice President  
Investment Properties  
T: +1 310 344 8218  
Lic. 01330706

This valuation analysis or broker opinion of value is not an appraisal and has not been performed in accordance with the Uniform Standards of Professional Appraisal Practice. Neither you, nor any third parties, may rely on this analysis for any tax purposes, estate work, litigation, lending, or any other matter other than your direct use in connection with a contemplated transaction. © 2024 CBRE, Inc. All Rights Reserved.