

# 11825 WILSHIRE BLVD

LOS ANGELES  
CA 90025

OWNER-USER RESTAURANT IN PRIME WEST LA



CONROY  
COMMERCIAL

# PROPERTY SUMMARY



**PROPERTY ADDRESS:** 11825-11829 Wilshire Blvd  
**PROPERTY TYPE:** Commercial  
**SUBTYPE:** Restaurant  
**BUILDING SIZE:** 5,500  
**LOT SIZE:** 7,500 SF  
**PROPERTY PRICE:** \$4,000,000  
**PRICE PSF BUILDING:** \$727/SF  
**PRICE PSF LOT:** \$533/SF

**YEAR BUILT:** 1947  
**APN:** 4265-013-037  
**CONSTRUCTION TYPE:** Wood  
**FLOORS:** Two  
**PARKING:** 8-9 dedicated spaces  
**ZONING:** LAC4  
**TOC TIER:** 1  
**ED1 ELIGIBILITY** Yes

11825 WILSHIRE BLVD

2

OWNER-USER RESTAURANT  
IN PRIME WEST LA



# INVESTMENT HIGHLIGHTS

- Two-story restaurant building with outdoor patio – 3,900 SF ground + 1,600 SF second floor
- Fully built-out kitchen with multiple hoods, walk-in freezers, other FF&E included
- Prime West LA location, on Wilshire near Bundy, surrounded by strong retail tenants, including Erewhon, Bluestone Lane, Q Billiards, Wood Ranch BBQ, etc.
- Excellent visibility, with a prominent pylon sign and approx 40,000 cars per day on Wilshire.
- Value-add opportunity – former Cabo Cantina space ready for repositioning!

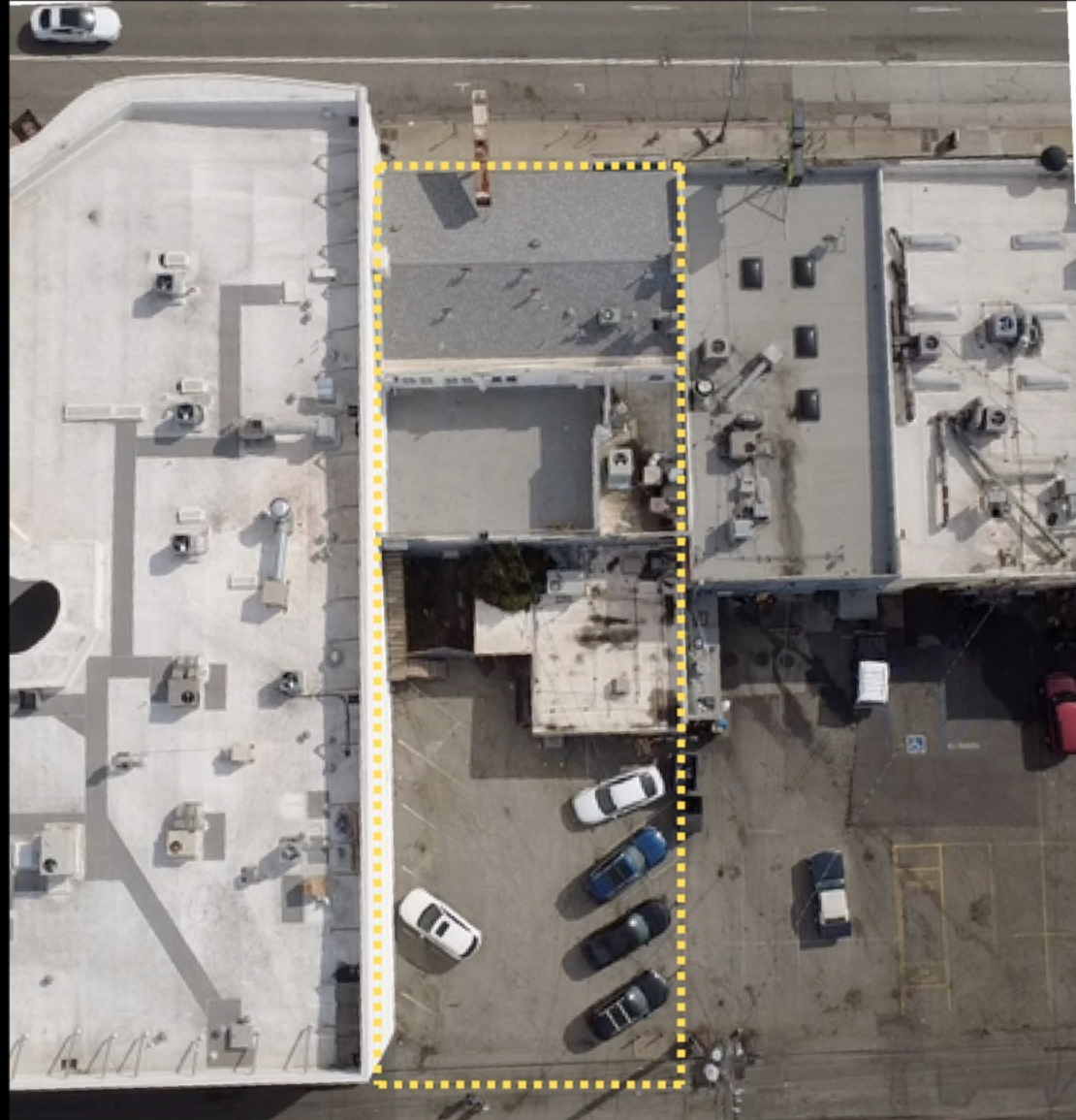

11825 WILSHIRE BLVD

3

OWNER-USER RESTAURANT  
IN PRIME WEST LA

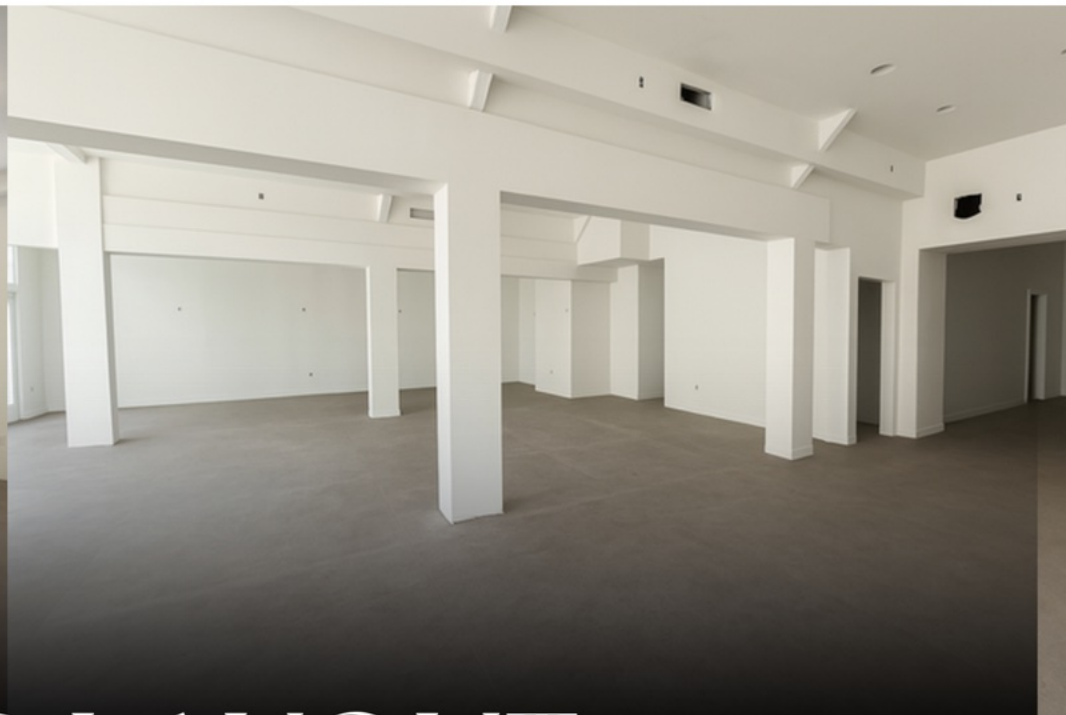

# INTERIOR LAYOUT



11825 WILSHIRE BLVD

4

OWNER-USER RESTAURANT  
IN PRIME WEST LA



# FLOOR PLANS

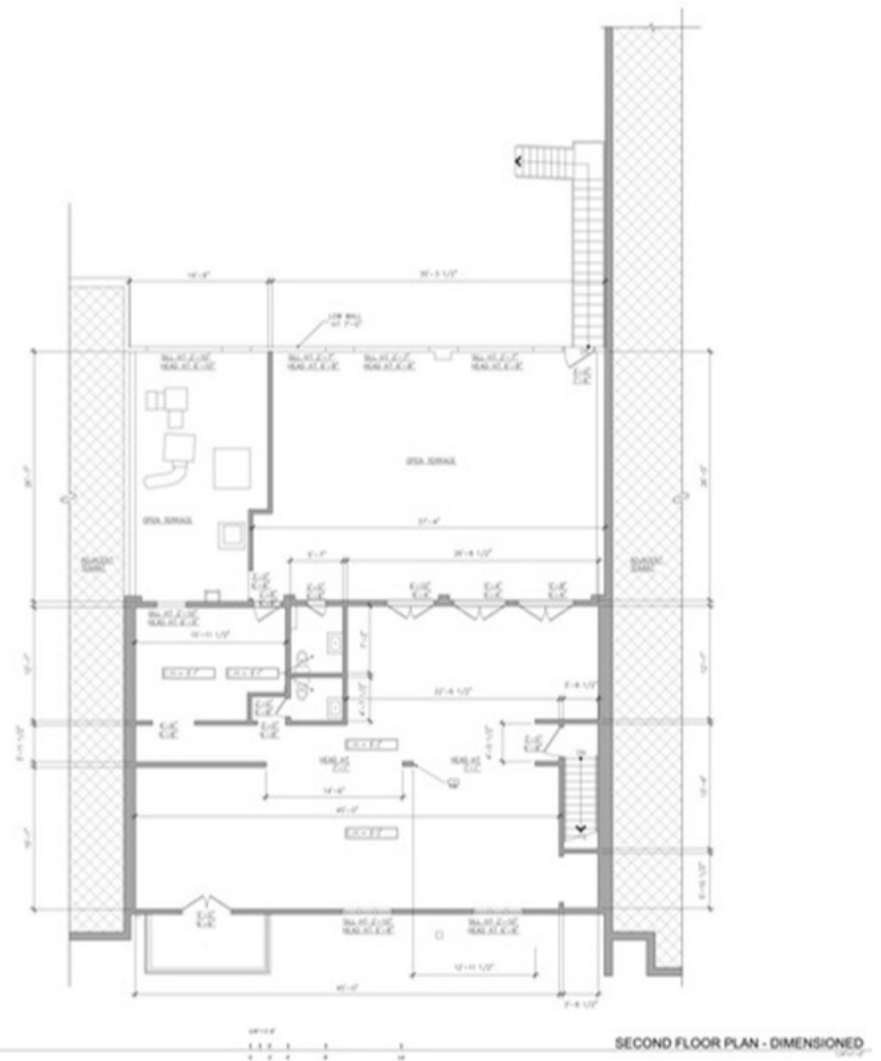



# LOCATION



11825 WILSHIRE BLVD

6

OWNER-USER RESTAURANT  
IN PRIME WEST LA



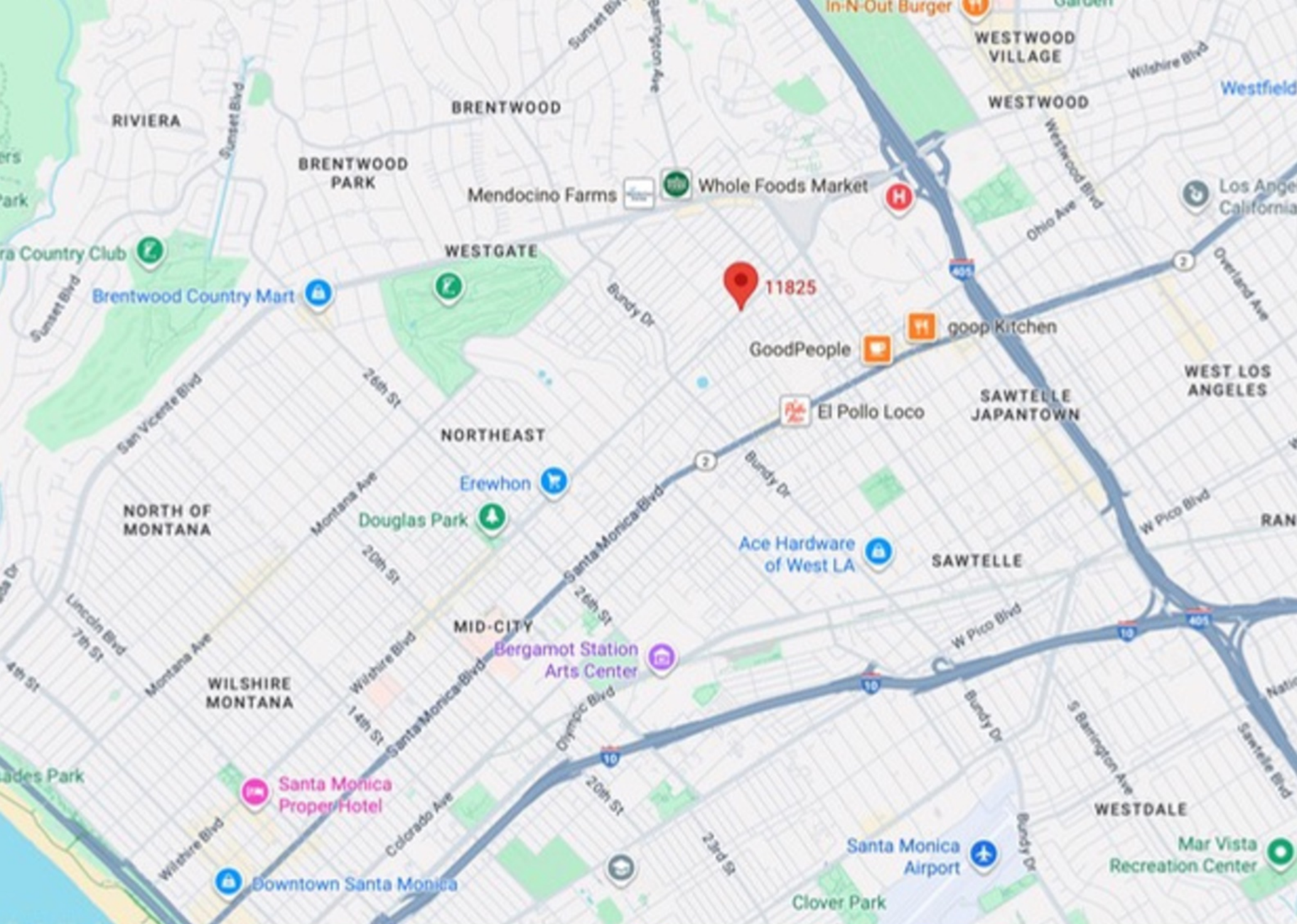

11825 WILSHIRE BLVD

7

OWNER-USER RESTAURANT  
IN PRIME WEST LA

# 11825 WILSHIRE BLVD

LOS ANGELES  
CA 90025

FOR ADDITIONAL INFORMATION OR TO SCHEDULE A TOUR, CONTACT US TODAY!

*Lauren Aboulafia*

310-429-7656 | LIC 01895546  
lauren@conroycommercial.com



*Seth Grossman*

718-578-8772 | LIC 02057186  
seth@conroycommercial.com



# CONROY

## COMMERCIAL

11825 WILSHIRE BLVD

8

OWNER-USER RESTAURANT  
IN PRIME WEST LA