

Center Port Circle

±62,000 SF Class A Office/Warehouse Building

3001 Center Port Circle
Pompano Beach, FL 33064



Features

- + ±61,856 SF Class "A" Industrial Building
- + Temperature Controlled Warehouse
- + ±4.03 acre site
- + Existing Racking System Available
- + Built in 2001
- + Zoned Industrial - City of Pompano Beach
- + ±1,000 SF office space
- + 26' Clear Height
- + Located in CenterPort which is ideally situated off of I-95 between Sample Road and Copans Road
- + Tilt-wall construction
- + Five (5) dock high loading doors (8'X10') plus two (2) ramps with over sized doors (16'X16') and fully motorized
- + Power: 1000 Amps, 277/480V, 3-Phase
- + ESFR Sprinkler System

Contact Us

JEFF KELLY

Executive Vice President
+1 561 393 1621
jeffrey.kelly@cbre.com

KIRK NELSON

Executive Vice President
+1 561 716 9936
kirk.nelson@cbre.com

Sale Price: Call for Details

Lease Rate: ~~\$16.50 PSF NNN~~

\$16.00 PSF NNN

PRICE REDUCED

*Call for Further Details

Center Port Circle - ±62,000 SF Class A Office/Warehouse Building
3001 Center Port Circle | Pompano Beach, FL 33064

For Sale or Lease



Contact Us

JEFF KELLY

Executive Vice President
+1 561 393 1621
jeffrey.kelly@cbre.com

KIRK NELSON

Executive Vice President
+1 561 716 9936
kirk.nelson@cbre.com

© 2025 CBRE, Inc. All rights reserved. This information has been obtained from sources believed reliable, but has not been verified for accuracy or completeness. You should conduct a careful, independent investigation of the property and verify all information. Any reliance on this information is solely at your own risk. CBRE and the CBRE logo are service marks of CBRE, Inc. All other marks displayed on this document are the property of their respective owners, and the use of such logos does not imply any affiliation with or endorsement of CBRE. Photos herein are the property of their respective owners. Use of these images without the express written consent of the owner is prohibited.

Center Port Circle - ±62,000 SF Class A Office/Warehouse Building
3001 Center Port Circle | Pompano Beach, FL 33064

For Sale or Lease



Contact Us

JEFF KELLY

Executive Vice President
+1 561 393 1621
jeffrey.kelly@cbre.com

KIRK NELSON

Executive Vice President
+1 561 716 9936
kirk.nelson@cbre.com

© 2023 CBRE, Inc. All rights reserved. This information has been obtained from sources believed reliable, but has not been verified for accuracy or completeness. You should conduct a careful, independent investigation of the property and verify all information. Any reliance on this information is solely at your own risk. CBRE and the CBRE logo are service marks of CBRE, Inc. All other marks displayed on this document are the property of their respective owners, and the use of such logos does not imply any affiliation with or endorsement of CBRE. Photos herein are the property of their respective owners. Use of these images without the express written consent of the owner is prohibited.

Center Port Circle - ±62,000 SF Class A Office/Warehouse Building
3001 Center Port Circle | Pompano Beach, FL 33064

For Sale or Lease

LOCATION MAP

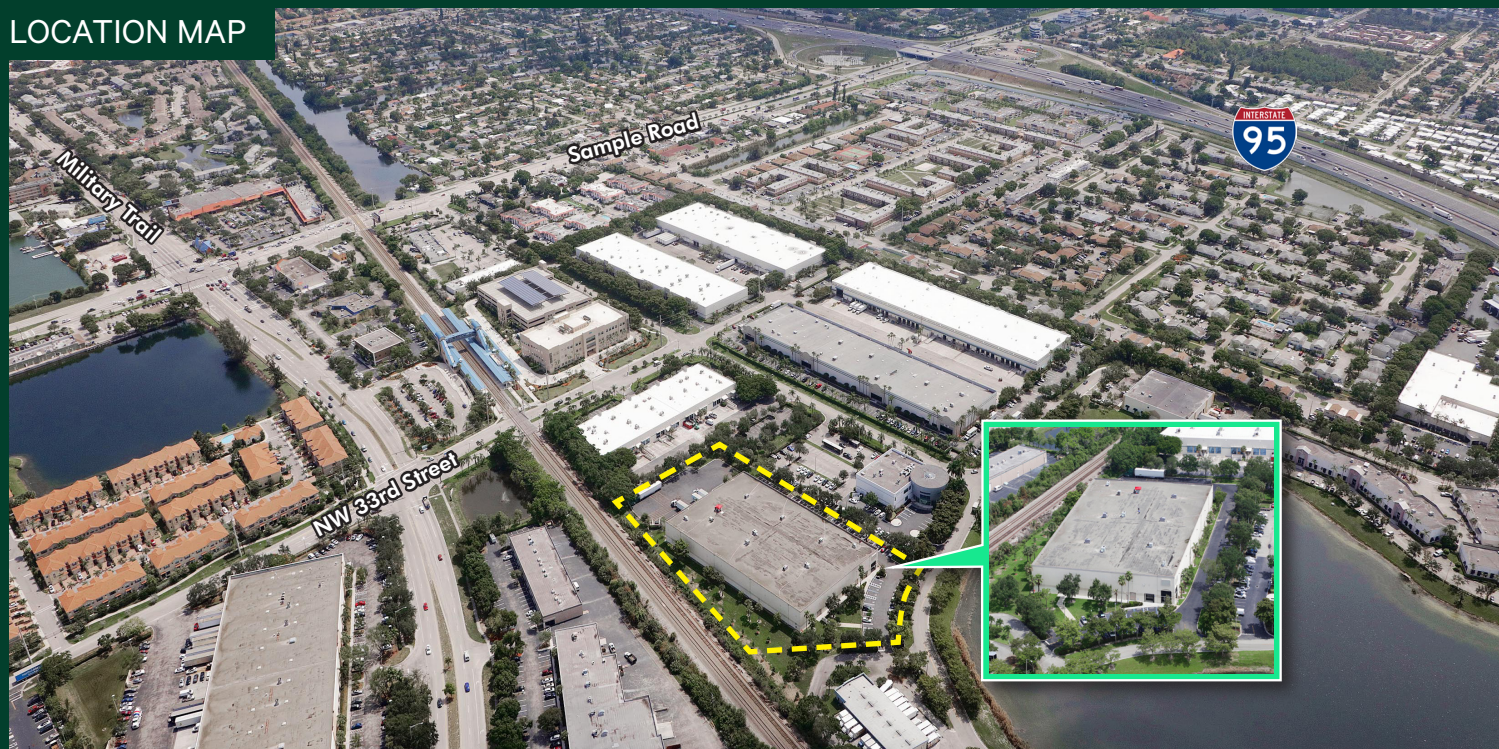

LOADING AREA



SITE PLAN

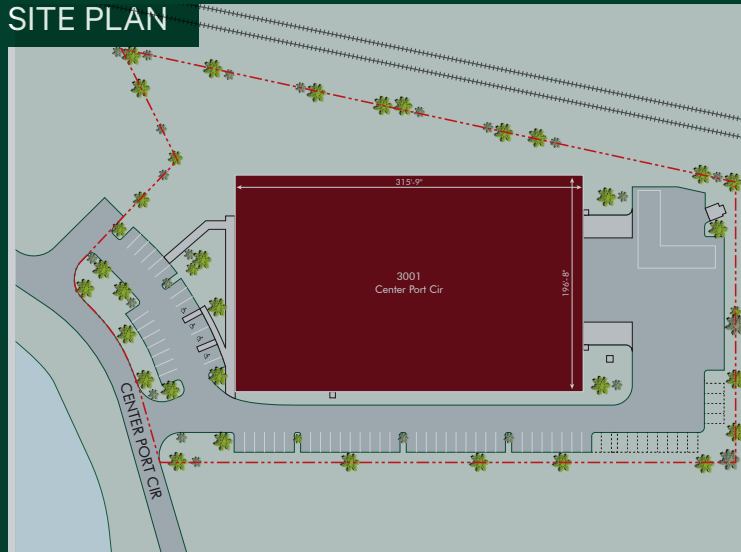

Contact Us

JEFF KELLY

Executive Vice President
+1 561 393 1621
jeffrey.kelly@cbre.com

KIRK NELSON

Executive Vice President
+1 561 716 9936
kirk.nelson@cbre.com

© 2023 CBRE, Inc. All rights reserved. This information has been obtained from sources believed reliable, but has not been verified for accuracy or completeness. You should conduct a careful, independent investigation of the property and verify all information. Any reliance on this information is solely at your own risk. CBRE and the CBRE logo are service marks of CBRE, Inc. All other marks displayed on this document are the property of their respective owners, and the use of such logos does not imply any affiliation with or endorsement of CBRE. Photos herein are the property of their respective owners. Use of these images without the express written consent of the owner is prohibited.