

- NOTES:
- PROPERTY MAY BE SUBJECT TO RECORDED OR UNRECORDED RIGHTS OF WAYS OR EASEMENTS NOT SHOWN HEREON.
 - OWNER TO VERIFY ALL SETBACKS AND ZONING REGULATIONS PRIOR TO ANY PLANNING OR CONSTRUCTION.
 - ALL DISTANCES ARE HORIZONTAL GROUND DISTANCES UNLESS OTHERWISE NOTED.
 - ALL AREAS SHOWN HEREON WERE DETERMINED BY COORDINATE COMPUTATION.
 - THIS PROPERTY DOES NOT LIE WITHIN A SPECIAL FLOOD HAZARD AREA AS DETERMINED BY THE FEDERAL EMERGENCY MANAGEMENT AGENCY.
 - THIS SURVEY IS SUBJECT TO ANY FACTS THAT MAY BE DISCLOSED BY A FULL AND ACCURATE TITLE SEARCH.

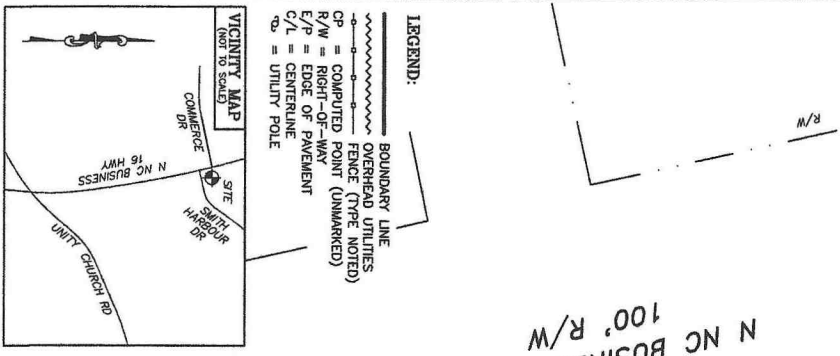

- LEGEND:
- BOUNDARY LINE
 - OVERHEAD UTILITIES
 - CP = COMPUTED POINT (TYPE NOTED)
 - R/W = RIGHT OF WAY
 - E/P = EDGE OF PAVEMENT
 - C/L = CENTERLINE
 - UP = UTILITY POLE

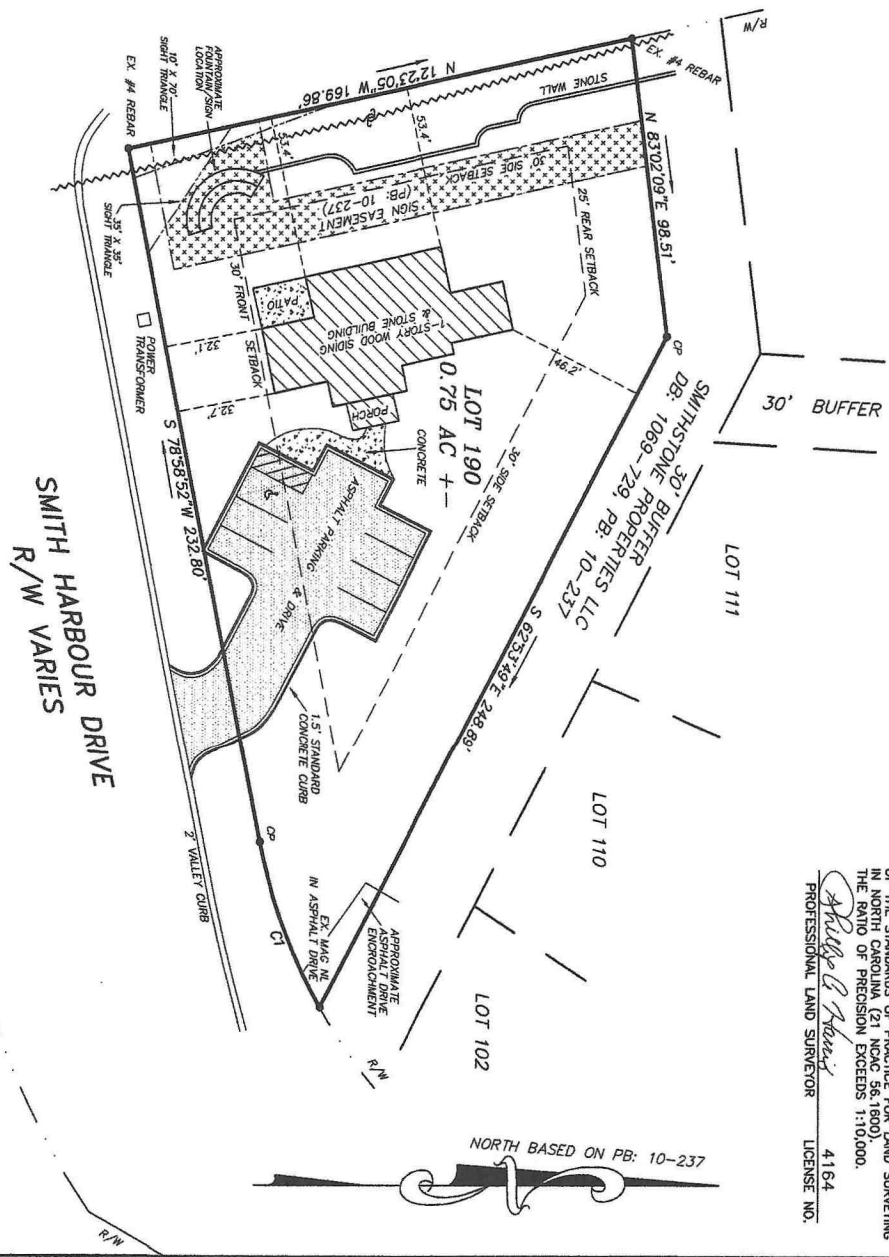
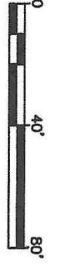

I HEREBY CERTIFY THAT THIS PLAT REPRESENTS AN ACCURATE AND PRACTICE THE REQUIREMENTS OF THE STANDARDS AND PRACTICES FOR SURVEYING IN NORTH CAROLINA (21 NCAC 56.1600). THE RATIO OF PRECISION EXCEEDS 1:10,000.

Shirley G. Harris
 PROFESSIONAL LAND SURVEYOR LICENSE NO. 4164

CURVE TABLE				
CURVE	LENGTH	RADIUS	BEARING	CHORD
C1	58.20'	180.00'	S 69°51'11" W	57.95'

FORMER BY: PAH
 DRAWING FILE NAME: 140675S190
 PROJECT NO:
 PROPERTY ADDRESS: 2173 SMITH HARBOUR DR DENVER, NC 28027
 DATE: 27, 2014
 SCALE: 1" = 40'
 CANTANA SURVEYS, INC
 LINCOLN COUNTY, NC

AS-BUILT SURVEY FOR
BLACK SITE LLC
 LOT #190 SMITHSTONE SUBDIVISION, SHEET 4-AS REVISED
 DEED: 2285-586, PB: 10-237

HARRIS LAND SURVEYING, PLLC
 FIRM LICENSE #: P-1295
 4080 DAVIS RD
 MAIDEN, NC 28650
 704-400-6800

