

[illegible]

THIS PROJECT HAS BEEN DESIGNED IN ACCORDANCE WITH:

|   |                   |
|---|-------------------|
| FLORIDA FIRE PREVENTION CODE              | 6th EDITION       |
| FLORIDA BUILDING CODE                     | 2017, 6th EDITION |
| FLORIDA MECHANICAL CODE                   | 2017, 6th EDITION |
| FLORIDA PLUMBING CODE                     | 2017, 6th EDITION |
| NATIONAL ELECTRIC CODE                    | 2014 EDITION      |
| FLORIDA ACCESSIBILITY CODE                | 2017, 6th EDITION |
| FLORIDA EXISTING BUILDING CODE,           | 2017, 6th EDITION |
| FLORIDA BUILDING CODE ENERGY CONSERVATION | 2017, 6th EDITION |

THIS PROJECT IS AN 2107 SQ. FT. INTERIOR IMPROVEMENT TO AN EXISTING VACANT OFFICE UNIT (BUSINESS OCCUPANCY). THE EXISTING BUILDING IS A 5960 SQ. FT. SINGLE STORY TYPE V B (FBC, 6TH EDITION 2017), TYPE V-0.0.0 (FPCC, 6TH EDITION) UNPROTECTED, NONSPRINKLED BUILDING.

THE SCOPE OF WORK TO PROVIDE FOR TWO NEW ADA COMPLIANT TOILET ROOMS, ASSESSMENT, PLUMBING, MINOR HVAC, MINOR ELECTRICAL TO BE LIMITED TO THE AREA OF WORK.

WEBSTER'S GRILL & UNIT C ARE NOT FIRE SEPARATED FROM ONE ANOTHER. THIS IS IN COMPLIANCE WITH SECTION / TABLE 508.4, FBC 6TH EDITION (2017) AND SECTION / TABLE 6.1.14.4 FOR A BUSINESS, GROUP-B OCCUPANCY ABUTTING A BUSINESS, GROUP B OCCUPANCY.

THIS PROJECT IS ACCESSIBLE TO THE PHYSICALLY HANDICAPPED.

EXISTING FUNCTIONAL ELECTRICAL AND HVAC SYSTEM TO REMAIN. ADJUSTMENTS TO / RETURN DIFFUSERS PER MECHANICAL PLAN - REFER TO SHEET A2. ELECTRICAL MODIFICATIONS TO BE COMPLETED PER SHEET A2.

DRINKING FOUNTAINS ARE NOT REQUIRED EVEN THOUGH THE OCCUPANT LOAD EXCEEDS 15, SINCE THIS IS NOT A CHANGE OF OCCUPANCY, WE DEFAULT TO THE "ALTERATION LEVEL 2" IN THE FLORIDA EXISTING BUILDING CODE AND SECTION 910.1 WHEREAS IF THE OCCUPANT LOAD DOESN'T INCREASE BY 20%, THEN PLUMBING FIXTURES DO NOT NEED TO MEET THE FLORIDA BUILDING CODE PLUMBING QUANTITY REQUIREMENTS.

THIS PROJECT IS A CONSIDERED AN "ALTERATION LEVEL 2" AND IS IN COMPLIANCE WITH THE FLORIDA EXISTING BUILDING CODE 2017, 6th EDITION. THIS PROJECT IS CATEGORIZED AS A "MODIFICATION" PER THE FLORIDA FIRE PREVENTION CODE 6th EDITION.

PROVIDE 2A:10B:C FIRE EXTINGUISHERS AS SHOWN ON PLAN PER NFPA 10 AND AS REQUIRED BY FIRE MARSHAL.

THIS PROJECT IS NOT LOCATED IN A FEMA FLOOD ZONE.

- A. WATER CLOSURE CONTROLS SHALL BE OPERABLE WITH ONE HAND, AND SHALL NOT REQUIRE TIGHT GRASPING, PINCHING, OR TWISTING OF THE WRIST.
- B. CONTROLS FOR FLUSHING OF WATER CLOSETS AND URINALS SHALL BE MOUNTED NO MORE THAN 42" A.F.F.
- C. THE FORCE REQUIRED TO ACTIVATE CONTROLS SHALL BE NO GREATER THAN 5 POUNDS FORCE.
- D. IF SELF - CLOSING VALVES ARE USED, THEY SHALL REMAIN OPEN FOR AT LEAST 10 SECONDS.
- E. FAUCET CONTROLS AND OPERATING MECHANISMS SHALL NOT BE OF THE TYPE REQUIRING TIGHT GRASPING, PINCHING, OR TWISTING OF THE WRIST ( OPERABLE WITH ONE HAND SUCH AS LEVER - OPERATED ) AND AN OPERATING FORCE NOT EXCEEDING 5 POUNDS FORCE.
- F. INSULATE ALL PLUMBING LINES AND DRAINS AT LAVATORIES.
- G. ALL DIMENSIONS ARE TAKEN FROM FINISH SURFACES.

DOORS TO AN ACCESSIBLE WATER CLOSET  
COMPARTMENT ARE PERMITTED TO SWING INTO THE  
CLEAR FLOOR TURNING SPACE UNDER "EXCEPTION 2"  
PER SECTION 603.2.3 OF THE 2017, 6TH EDITION,  
FLORIDA ACCESSIBILITY CODE.

603.2.3 EXCEPTION 2: WHERE THE ROOM IS FOR  
INDIVIDUAL USE AND A CLEAR FLOOR SPACE  
COMPLYING WITH SECTION 305.3 (48 INCHES MIN.  
IN LENGTH AND 30 INCHES MIN. IN WIDTH) IS PROVIDED  
WITHIN THE ROOM BEYOND THE ARC OF THE DOOR  
SWING.

- 1 EXISTING 3070, STOREFRONT DOOR W/ AUTO CLOSER, PUSH/PULL HARDWARE, THUMBTURN LOCK & HIC ACCESSIBLE THRESHOLD TO REMAIN.
- 2 EXISTING 3070 HOLLOW METAL DOOR WITH HIC ACCESSIBLE THRESHOLD, LEVER HANDLE LOCKSET AND AUTO-CLOSER TO REMAIN.
- 3 EXISTING 3068 PAINTED HOLLOW CORE WOOD DOOR & JAMB W/ PRIVACY HARDWARE LEVER HANDLE TO REMAIN.
- 4 PROVIDE AND INSTALL 3068 PAINTED HOLLOW CORE WOOD DOOR & JAMB W/ PRIVACY HARDWARE LEVER HANDLE.
- 5 SAW CUT EXISTING CONCRETE SLAB TO INSTALL NEW PLUMBING WASTE PIPES AND REPAIR SLAB PER SLAB REPAIR DETAIL LOCATED AT THIS SHEET. REFER TO PLUMBING PLANS. REMOVE EXISTING GRID/TILE/LIGHTS IN AREA OF NEW WALLS.
- 6 REMOVE PORTION ON NON-LOAD BEARING WALLS AND DOORS COMPLETELY.
- 7 REMOVE BASE CABINETS, COUNTERTOP AND SINK COMPLETELY.
- 8 PROVIDE AND INSTALL 1-1/2" DIAMETER HANDICAP ACCESSIBLE GRAB BARS, 36" BEHIND TOILET AND 42" TO SIDE MOUNTED 36" A.F.F. TO CENTER LINE. PROVIDE STOP BLOCKING IN WALL STRUCTURE AS REQUIRED - REFER TO INTERIOR ELEVATIONS AT THIS SHEET.
- 9 PROVIDE AND INSTALL HANDICAP ACCESSIBLE TOILET. LOCATE FLUSH LEVER TOWARDS OPEN SIDE OF THE ROOM. - REFER TO INTERIOR ELEVATIONS AT THIS SHEET AND TO PLUMBING SHEETS.
- 10 PROVIDE AND INSTALL WALL HUNG HANDICAP ACCESSIBLE LAVATORY W/ LEVER SINK FIXTURE HARDWARE. - REFER TO INTERIOR ELEVATIONS AT THIS SHEET FOR MOUNTING HEIGHTS AND CLEARANCES. INSULATE HOT WATER AND DRAIN PIPES UNDER LAVATORY TO PROTECT AGAINST CONTACT. REFER TO PLUMBING FIXTURE SCHEDULE AT THIS SHEET.
- 11 INSTALL NEW 18" X 30" STAINLESS STEEL TRIMMED MIRROR.
- 12 INSTALL NEW PAPER TOWEL DISPENSER - LOCATE OPERABLE PORTION OF HARDWARE NO MORE THAN 48" AFF MAX. - REFER TO INTERIOR ELEVATIONS AT THIS SHEET.
- 13 INSTALL TOILET PAPER DISPENSER - REFER TO INTERIOR ELEVATIONS FOR MOUNTING HEIGHT RANGE.
- 14 INSTALL NEW SOAP DISPENSER - LOCATE OPERABLE PORTION OF HARDWARE NO MORE THAN 48" AFF MAX. - REFER TO INTERIOR ELEVATIONS AT THIS SHEET.
- 15 BASE & FLOORING AS NOTED ON FINISH SCHEDULE AT SHEET A1.
- 16 EXISTING CONCRETE SLAB TO REMAIN. REPAIR AS REQUIRED PER REPAIR DETAIL AT THIS SHEET.
- 17 OWNER SELECT 24" X 24" ACOUSTICAL TILE CEILING TILES IN METAL GRID TO MATCH EXISTING.
- 18 1/2" PAINTED DRYWALL EACH SIDE OF 3-5/8", 20 GAGE METAL STUDS AT 16" O.C. WITH CONTINUOUS TOP CHANNEL & BOTTOM CHANNEL SHOT TO SLAB AT 32" O.C. PROVIDE SOUND BATT INSULATION WITHIN WALLS.
- 19 NEW TENANT SELECT BASE CABINETS WITH 34" HIGH ADA COMPLIANT COUNTERTOP AND WITH 12" DEEP UPPER CABINETS.
- 20 PROVIDE AND INSTALL NEW SINGLE COMPARTMENT, TOP MOUNTED, STAINLESS STEEL SINK AND GOOSE NECK FAUCET. REFER TO PLUMBING PLAN.
- 21 PROVIDE AND INSTALL OWNER SELECT UNDER COUNTER REFRIGERATOR.
- 22 EXISTING ELECTRICAL PANEL TO REMAIN.

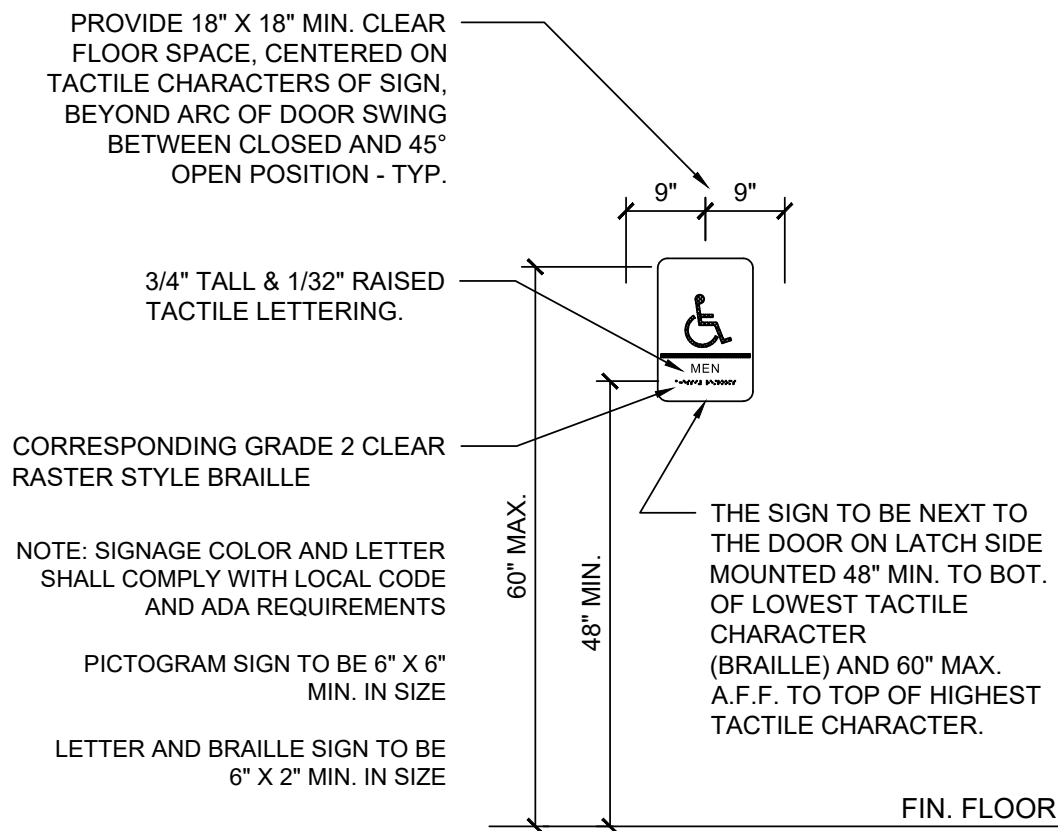

NTS

#3 BARS 2"-0" LONG AT 24" O.C.  
DRILLED AND EPOXY SET W/  
4" EMBEDMENT

NEW 4" THICK 3000PSI SMOOTH  
SURFACE CONCRETE SLAB FLUSH  
TO EXISTING SLAB W/ 6X6 W1.4 X  
W1.4 W.W.F.

#3 BARS 1'-0" LONG AT 24" O.C.  
DRILLED AND EPOXY SET W/  
4" EMBEDMENT

EQ.

EQ.

6 MIL POLY VAPOR BARRIER  
SEALED TO EXISTING OVER  
COMPACTED SUBGRADE  
TREATED FOR TERMITES  
WITH CHEMICAL INSECTICIDE.

EXISTING SLAB

4"

| ROOM FINISH SCHEDULE |             |      |       |                   |                     |                |  |  |  |  |  |  |  |  |
|----------------------|-------------|------|-------|-------------------|---------------------|----------------|--|--|--|--|--|--|--|--|
| ROOM TITLE           | FLOOR       | BASE | WALLS | CEILING           | CLG.HGT.            | REMARKS        |  |  |  |  |  |  |  |  |
|                      | EXIST VINYL | VCT  | VINYL | PAINTED GYP BOARD | 2X2 ACOUSTICAL GRID | 9'-10" CLG HGT | CLASS "B"<br>& II<br>FINISHES<br>REQUIRED<br><br>ALL<br>OWNER SELECT |  |  |  |  |  |  |  |
| ENTRY                | •           |      | •     | •                 |                     | •              |  |  |  |  |  |  |  |  |
| OFFICE 1             | •           |      | •     | •                 |                     | •              |  |  |  |  |  |  |  |  |
| OFFICE 2             | •           |      | •     | •                 |                     | •              |  |  |  |  |  |  |  |  |
| OFFICE 3             | •           | •    | •     | •                 |                     | •              |  |  |  |  |  |  |  |  |
| OPEN OFFICE AREA     | •           |      | •     | •                 |                     | •              |  |  |  |  |  |  |  |  |
| H/C TOILET 1         |             |      | •     | •                 |                     | •              |  |  |  |  |  |  |  |  |
| H/C TOILET 2         |             | •    | •     | •                 |                     | •              |  |  |  |  |  |  |  |  |

**EXISTING / DEMOLITION PLAN**

SCALE: 1/8" = 1'-0"

1. ALL FIXTURES AND ACCESSORY ITEMS ARE FURNISHED AND INSTALLED BY CONTRACTOR.
2. PROVIDE ALL REQUIRED WOOD BLOCKING FOR GRAB BARS AND OTHER ACCESSORIES TO BE INSTALLED IN FRAME AND FURRED WALL CONSTRUCTION.

Diagram illustrating the dimensions and components of a bathroom stall, showing a toilet, vanity, mirror, and various callouts (1-14) indicating specific parts and measurements.

**Dimensions:**

- Overall width: 33" TO 36"
- Overall height: 4'-0" TO OPERABLE PART MAX.
- Clear floor space: 5'-0"
- Clearance from floor to toilet base: 1'-3" MIN.
- Clearance from floor to vanity base: 1'-6" MAX. 16" MIN.
- Clearance from floor to mirror base: 2'-3"
- Clearance from floor to sink rim: 2'-10" TO SINK RIM
- Clearance from floor to bottom of reflective portion of mirror (MAX.): 3'-4"
- Clearance from floor to operable part (MAX.): 4'-0"
- Clearance from floor to vanity top: 17"-19" MAX.
- Clearance from floor to mirror top: 44" MAX.
- Clearance from floor to mirror bottom: 1'-0" MIN.
- Clearance from floor to mirror top: 2'-0"
- Clearance from floor to mirror top: 6"
- Clearance from floor to mirror top: 1'-6"
- Clearance from floor to mirror top: 1'-6"

**Callouts:**

- 1: Mirror
- 2: Mirror
- 3: Mirror
- 4: Mirror
- 5: Mirror
- 6: Mirror
- 7: Mirror
- 8: Mirror
- 9: Mirror
- 10: Mirror
- 11: Mirror
- 12: Mirror
- 13: Mirror
- 14: Mirror

| LIFE SAFETY LEGEND |   |
|--------------------|---|
| SYMBOL             | DESCRIPTION   |
|                    | PRIMARY DIRECTION OF TRAVEL                         |
|                    | EXIT TRAVEL DISTANCE (WORST CASE SHOWN)             |
|                    | WALL MOUNTED EXIT SIGN W/ EMERGENCY BATTERY BACK UP |
|                    | EMERGENCY LIGHT W/ EMERGENCY BATTERY BACK UP        |
|                    | SURFACE MOUNTED FIRE EXTINGUISHER (2A:10B:C) U.N.O  |
| EX.                | EXISTING FIXTURE                                    |
| N                  | NEW FIXTURE   |

NORTH

NOTES / DIMENSION / LIFE SAFETY PLAN

SCALE: 3/16" = 1'-0"

[illegible]

1  
A1

TYPICAL INTERIOR WALL

SCALE: 1/2" = 1'-0"



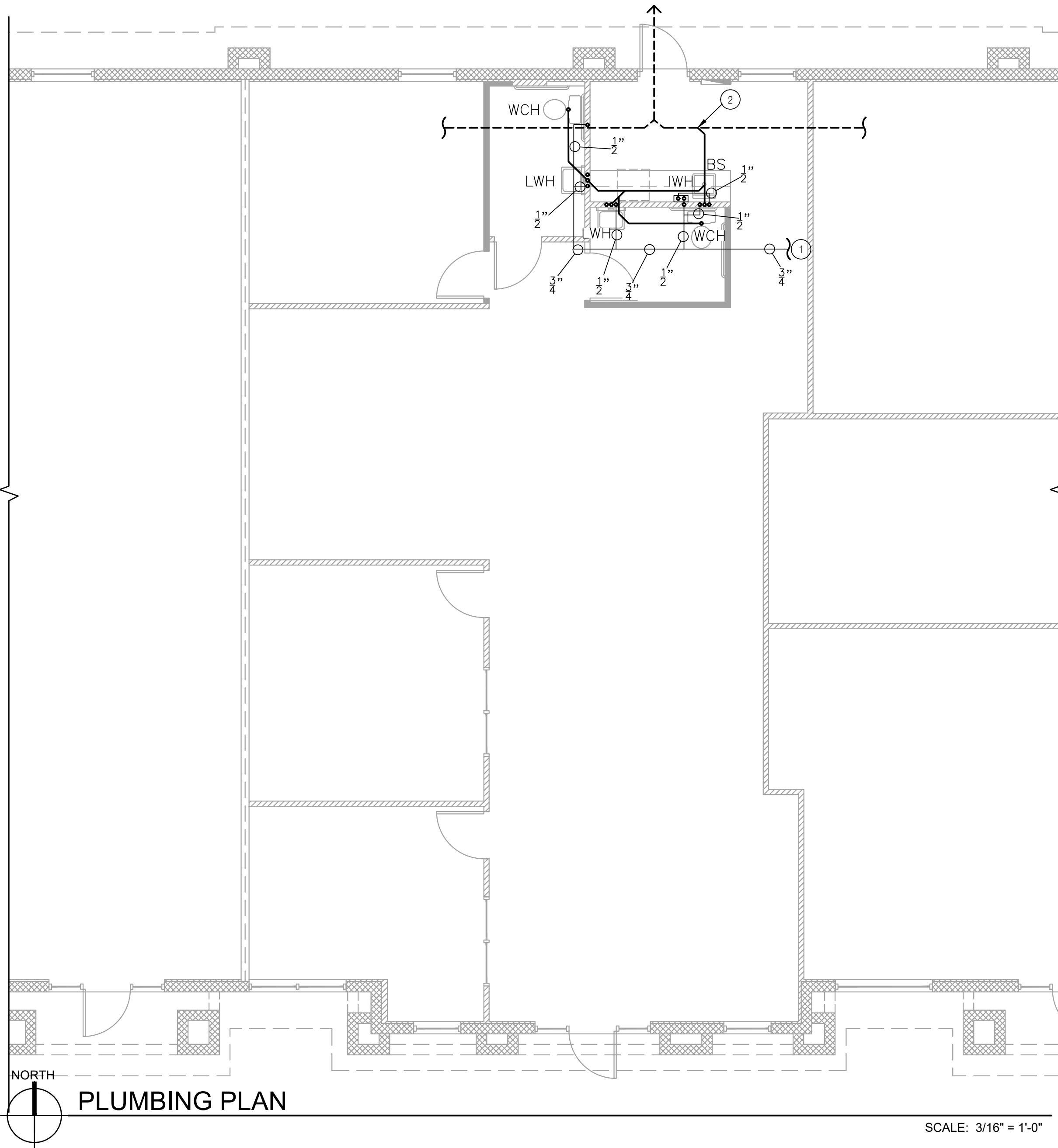

- PLUMBING KEYNOTES
- 1. EXTEND & CONNECT TO THE EXISTING DOMESTIC WATER PIPING ABOVE THE CEILING. COORDINATE/VERIFY CONNECTION REQUIREMENTS.
  - 2. EXTEND & CONNECT TO THE EXISTING SANITARY. COORDINATE/VERIFY CONNECTION REQUIREMENTS.
  - 3. EXTEND & CONNECT TO THE EXISTING VENT PIPING. COORDINATE/VERIFY CONNECTION REQUIREMENTS.

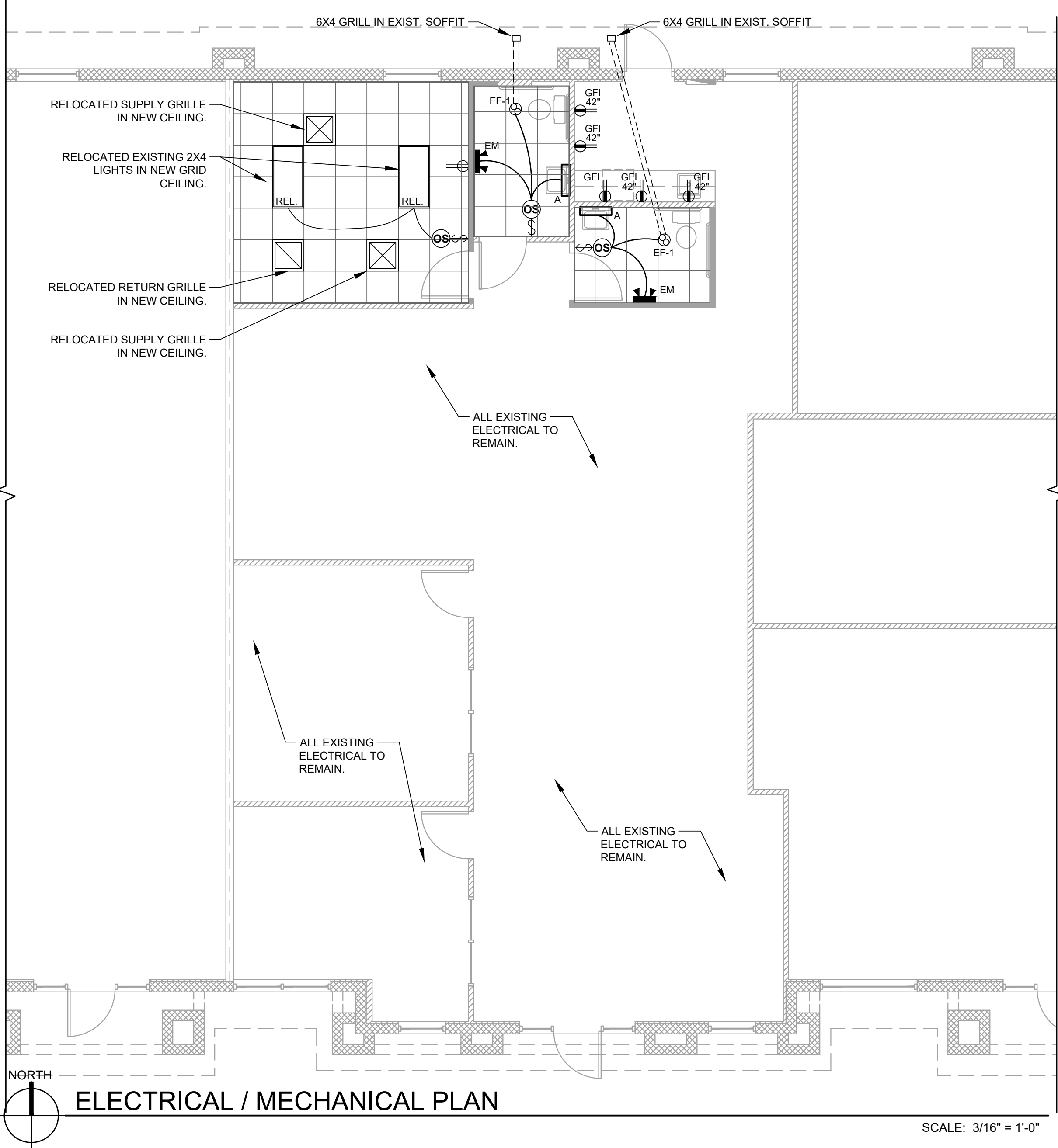

- PLUMBING GENERAL NOTES
- A. PLUMBING CONTRACTOR IS TO FURNISH AND INSTALL ALL PLUMBING FIXTURES COMPLETE AS LISTED IN "PLUMBING FIXTURE SCHEDULE".
- B. PLUMBING CONTRACTOR MAY USE SCHEDULE 40 OR 80 TYPE 1, GRADE 1, POLYVINYL CHLORIDE PIPE FOR ALL SOIL, WASTE AND VENT PIPING WHERE PERMITTED BY LOCAL CODES.
- C. PROVIDE SHUT-OFF GATE VALVES ON ALL EQUIPMENT AND STOP COCKS IN HOT AND COLD WATER PIPING TO ALL PLUMBING FIXTURES.
- D. ALL WATER PIPING BELOW GRADE SHALL BE SCHEDULE 40 PVC AND ALL WATER PIPING ABOVE GRADE SHALL BE CPVC.
- E. INSTALL 1/2" FOAM RUBBER INSULATION
- F. ELEVATION OF ALL FLOOR DRAINS SHALL BE HELD 1/2" BELOW FINISH FLOOR TILE.
- G. CONTRACTOR SHALL FIELD VERIFY INVERT ELEVATIONS OF ALL NEW AND EXISTING SANITARY SEWERS PRIOR TO ROUGH-IN.
- H. ALL CLEANOUTS SHALL BE INSTALLED FLUSH WITH FINISHED GRADE/FINISHED FLOORS.
- I. ALL PLUMBING HOSE BIBBS OR VALVES WITH THREADED CONNECTIONS SHALL BE PROVIDED WITH VACUUM BREAKERS AND APPROVED MEANS OF BACKFLOW PREVENTION AS REQUIRED BY STATE AND LOCAL CODES.
- J. ALL HANDICAP PLUMBING FIXTURES SHALL BE INSTALLED TO COMPLY WITH STATE AND LOCAL CODES. P.C. SHALL FURNISH AND INSTALL CODE COMPLIANT TRAP WRAP ON ALL EXPOSED WATER & WASTE LINES FOR ALL HANDICAP ACCESSIBLE LAVATORIES.
- K. HOLD ALL PLUMBING VENTS A MINIMUM OF 10'-0" FROM OUTSIDE AIR INTAKES ON HVAC EQUIPMENT. COORDINATE LOCATION WITH MECHANICAL CONTRACTOR.
- L. WHERE A RENOVATION IS TO OCCUR: THE PLUMBING CONTRACTOR SHALL VISIT THE SITE TO DETERMINE THE EXTENT OF DEMOLITION REQUIRED. THIS SHALL BE DONE PRIOR TO SUBMITTING BID.
- M. PLUMBING CONTRACTOR SHALL PROVIDE AS-BUILT DRAWINGS TO THE GENERAL CONTRACTOR PRIOR TO FINAL PAYMENT.
- N. ALL DOMESTIC WATER PIPING SHALL BE DISINFECTED PRIOR TO USE BY BUILDING OCCUPANT. PLUMBING CONTRACTOR SHALL DISINFECT PER REQUIREMENTS OF LOCAL HEALTH DEPT., STATE AND LOCAL PLBG. CODE.
- O. PLUMBING CONTRACTOR SHALL PROVIDE DI-ELECTRIC UNIONS AT ALL PIPING CONNECTIONS WHERE DISSIMILAR PIPING IS JOINED.
- P. ALL GAS PIPING SHALL BE AS DIRECTED BY LOCAL GAS CO. AND STATE/LOCAL PLBG. CODES.
- Q. ALL WORK SHALL BE INSTALLED TO COMPLY WITH LOCAL AND STATE PLBG. CODE REQUIREMENTS, AND PER LOCAL HEALTH DEPARTMENT REQUIREMENTS.
- R. ALL HOT AND COLD WATER, WASTE, AND VENT PIPING TO BE SUPPORTED PER LOCAL PLUMBING CODE.
- S. PROVIDE DI-ELECTRIC BREAK UNIONS AT ALL CHANGES OF PIPING MATERIALS.

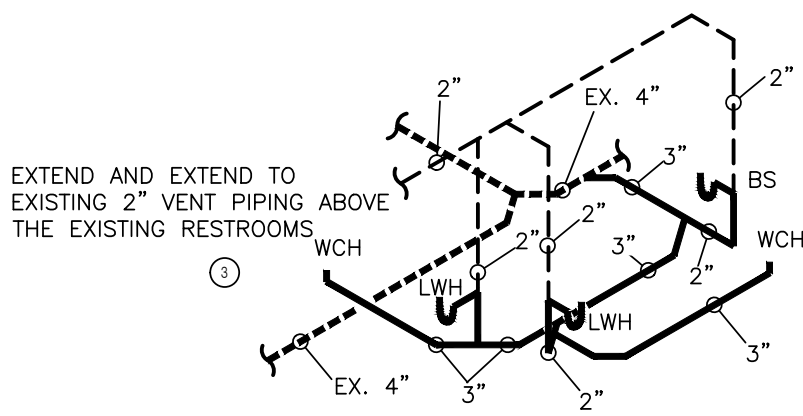

## PLUMBING SANITARY RISER

NTS

| PLUMBING LEGEND |   |             |
|-----------------|---|-------------|
| SYMBOL          | DESCRIPTION   | MATERIAL    |
| ----            | EXISTING SANITARY SOIL WASTE PIPING                 | VERIFY      |
| ----            | SANITARY VENT PIPING                                | PVC 1120    |
| ----            | COLD WATER PIPING, OUTSIDE BUILDING                 | PVC 1120    |
| ----            | COLD WATER PIPING, INSIDE BUILDING                  | CPVC        |
| ----            | HOT WATER PIPING (1/2" ARMAFLEX AP-2000 INSULATION) | CPVC        |
| ----            | HOT WATER RETURN PIPING (1/2" ARMAFLEX )            | CPVC        |
| ----            | CONDENSATE DRAIN LINE (1/2" ARMAFLEX INSULATION)    | PVC 1120    |
| ----            | LINE SIZE GATE VALVE                                | NIBCO T-111 |
| ----            | GATE VALVE SET IN 8"PVC SLEEVE                      | NIBCO T-111 |

## LUMINAIRE FIXTURE SCHEDULE

| TYPE | MANUFACT. | CATALOG NO.               | LAMPS   | VOLTS | MOUNTING  | REMARKS                             |
|------|-----------|---------------------------|---------|-------|-----------|-------------------------------------|
| A    | LITHONIA  | BLWP2 33L SDSM GZ10 LP840 | 30W LED | 120   | SURFACE   | 2' WALL BRACKET MOUNTED OVER MIRROR |
| EM   | SIGNIFY   | CLUNW                     | LED     | 120   | UNIVERSAL | EMERGENCY LIGHT WITH BATTERY BACKUP |

### OCCUPANCY SENSOR (OS) GENERAL NOTES

- SENSOR NOTES:
1. LOCATION OF ALL SENSORS IS APPROXIMATE. REVIEW INSTALLATION INSTRUCTIONS BEFORE INSTALLING SENSORS.
  2. CONTRACTOR IS RESPONSIBLE FOR PROPER TIME DELAY AND SENSITIVITY ADJUSTMENTS WHEN APPLICABLE.
  3. CONTRACTOR SHOULD FOLLOW MANUFACTURER'S RECOMMENDED PLACEMENT AND VERIFY CIRCUITS WITH RESPECT TO SWITCHPACKS NEEDED IN THE FIELD.
  4. CONTRACTOR IS RESPONSIBLE FOR FIELD VERIFICATION OF THE NUMBER OF SWITCHPACKS NEEDED. ONE SWITCHPACK PER CIRCUIT.
  5. CONTRACTOR TO PROVIDE OPERATING INSTRUCTIONS AND TRAINING FOR THE OWNER FOR THE CUSTOM SETTINGS FOR EACH TYPE OF OCCUPANCY SENSOR

### OCCUPANCY SENSOR SYMBOL LEGEND

| SYMBOL | MANUFACTURER | CATALOG #        | DESCRIPTION                                |
|--------|--------------|------------------|--|
| OS     | WATTSTOPPER  | DW-100           | DUAL TECHNOLOGY WALL MOUNT OVER ALL SENSOR |
|        | LITHONIA     | WSX PDT-SA-COLOR |  |

## PLUMBING FIXTURE SCHEDULE

| MARK | DESCRIPTION                   | MANUFACTURER      | MODEL     | SUPPLY FITTING       | STOP & SUPPLY | WATER H C | WASTE FITTING | TRAP        | REMARKS          | MAX. WATER USAGE |
|------|-------------------------------|-------------------|-----------|----------------------|---------------|-----------|---------------|-------------|------------------|------------------|
| LWH  | LAVATORY WALL HCP (19" X 17") | AMERICAN STANDARD | 4867.004  | CHICAGO #802-1000 CP | 1/2" X 3/8"   | 1/2" 1/2" | INCLUDED      | 1-1/4" C.P. | NOTE 2           | 0.5 GPM          |
| WCH  | WATER CLOSET TANK HANDICAPPED | AMERICAN STANDARD | 2467.016  | INTEGRAL             | 1/2" X 3/8"   | ---       | 1/2"          | INTEGRAL    | NOTE 1           | 1.6 GPF          |
| IWH  | MINITANK WATER HEATER         | EEMAX             | EMT1      | INTEGRAL             | NIBCO T-111   | 1/2" 1/2" | NA            | NA          | MOUNT UNDER SINK |                  |
| BS   | BAR SINK                      | ELKAY             | BLR-150-C | INCLUDED             | NIBCO T-111   | 1/2" 1/2" | INCLUDED      | 1-1/4"      | ---              |                  |

- NOTES:
1. PROVIDE BENEKE 527 SS SEAT - WHITE
  2. PROVIDE WALL CARRIER

### FAN SCHEDULE

| MARK | MODEL  | MANUFACTURER | CFM | S.P. | RPM | H.P. | WATTS | SONES | VOLTAGE | REMARKS |
|------|--------|--------------|-----|------|-----|------|-------|-------|---------|---------|
| EF-1 | SP-870 | GREENECK     | 50  | 0.15 | 563 | -    | 45    | 1.1   | 120/1   | 1.2     |

FURNISH THE FOLLOWING ITEMS AS INDICATED IN THE REMARKS COLUMN

- 1.) SOLID STATE SPEED CONTROLLER (MOUNTED TO FAN HOUSING)
- 2.) BACK-DRAFT DAMPER (AUTOMATIC SHUTTER)

## A BATHROOM ADDITION FOR: TERA VENTURES

9405 CYPRESS LAKE DR  
FORT MYERS, FLORIDA

CONSULTANT:

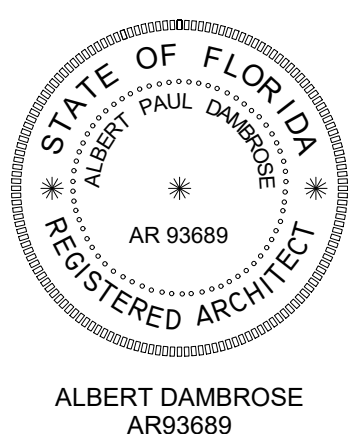

ALBERT DAMBROSE  
AR93689

DATE ISSUED: 6 NOV 2020

REVISIONS:

SHEET

A2

OF

2