

SCALE = 1/8" = 1'-0"

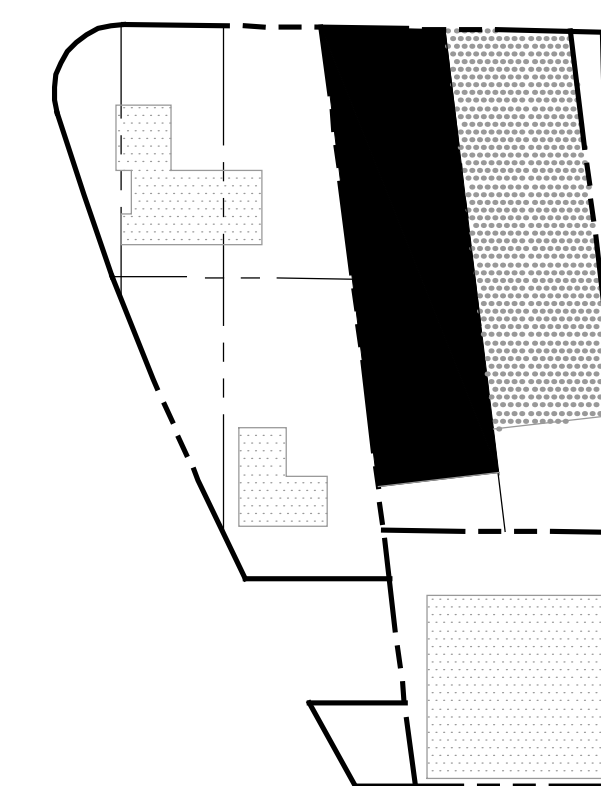

LEGEND - SITE KEY MAP

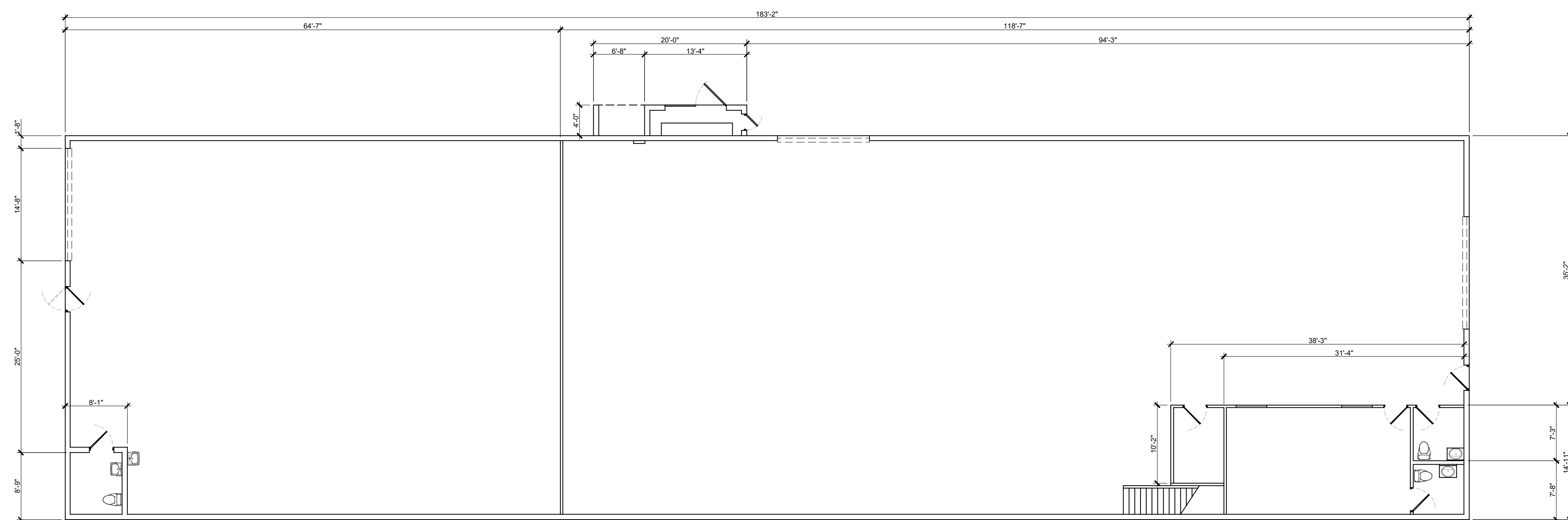
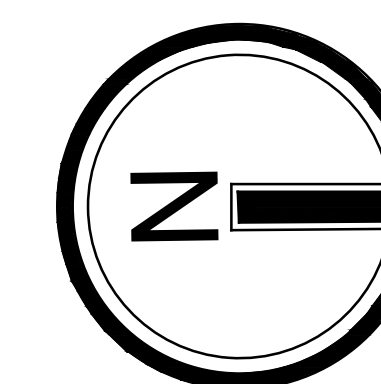

EXISTING FLOOR PLAN - 2768 MLK BLVD.
SCALE: 1/8" = 1'-0"

PREPARED BY

IMO+RE

DESIGN SOLUTIONS
14175 AMARGOSA RD. STE C
VICTORVILLE, CA 92392
WWW.MOREDESIGN.US

EMAIL: CONTACT@MOREDESIGN.US
PH: (760) 596-7864

PROJECT DESIGNER:
RIGOBERTO AVALOS REYES

PROJECT ADDRESS:
28029 BOULDER RIDGE WAY,
MENIFEE, CA 92584

PROPERTY INFO:

SIGNATURE:

GOVERNING

THESE PLANS SHALL COMPLY WITH THE 2019 CALIFORNIA BUILDING CODE WHICH ADOPTS THE 2019 CMC, 2019 CPC, 2019 CEC, 2019 CGC, 2019 CRC AND THE 2019 ENERGY STANDARDS AS WELL AS MUNICIPAL CODE ON WHICH THE PROJECTS IT'S DEVELOPED

No. REVISION DATE

No.	REVISION DATE

PROJECT:
CONTENT:
**2768 MLK BLVD.
-AUTO BODY SHOP-**

THE USE OF THESE DESIGNS, DRAWINGS, SPECIFICATIONS, AND/OR STRUCTURAL CALCULATIONS IS RESTRICTED TO THE ORIGINAL PURPOSE FOR WHICH THEY WERE PREPARED AND FURNISHED TO THE HOLDER. PUBLICATION IS EXPRESSLY LIMITED TO SUCH USE. OWNERSHIP OF THIS DOCUMENT AND ALL INFORMATION OR DESIGNS CONTAINED HEREIN REMAINS WITH IMO+RE DESIGN SOLUTIONS ASSOCIATES. REUSE OR OTHER PUBLICATION BY ANY METHOD IS PROHIBITED EXCEPT WITH THE WRITTEN PERMISSION OF IMO+RE DESIGN SOLUTIONS ASSOCIATES.

PROJECT NO: 202X-CXXX	SHEET: A-2
DATE: XX / XX / XXXX	
DRAFTER: XXXXXX	
PG. NO. 2 OF	
SCALE:	