

Archdale Commons

11651 N. MAIN STREET | HIGH POINT, NC 27263



Property Dashboard

24,214 SF

Total SF

Retail

Use

NNN

Lease Type

5.49 AC

Total Acres

ARCHDALE COMMONS

The 24,214 sf property is comprised of two identical buildings facing an internal street and occupied by a mix of retail and service-oriented tenants. The property is in good condition with excellent visibility, consistent building signage and attractive awnings at each entrance. Landscaping is low maintenance and an illuminated monument sign highlights all tenants.

The property includes ±120 parking spaces for a ratio of 4.98:1. Located on the four-lane Main Street, which has an average VPD of 23,800. Total parcel size is 5.49ac, the rear half of which is wooded and abuts a residential area.

PROPERTY DETAILS

- Suite T (1,757 sq ft) | \$2,450 / Month
- Suite R (1,330 sq ft) | \$1,845 / Month

Prime location in Highpoint, offering excellent visibility and easy access from a main road.

Vibrant retail environment with a range of anchor tenants, including Papa John's, bringing in steady foot traffic.

Each suite in the shopping center is fully-built out, providing turnkey solutions for businesses looking to establish or expand their presence.

Ample parking available, ensuring convenience for customers and minimizing parking inconveniences.

Diverse range of businesses and services offered within the shopping center, making it a one-stop destination for shoppers.

Centralized location among other popular amenities, attracting visitors from neighboring areas and enhancing the overall shopping experience.

Flexible leasing options available, providing businesses with the opportunity to customize their space according to their requirements.

11651 N MAIN ST UNIT T

Leasable Living Area - 1757 Sq Ft

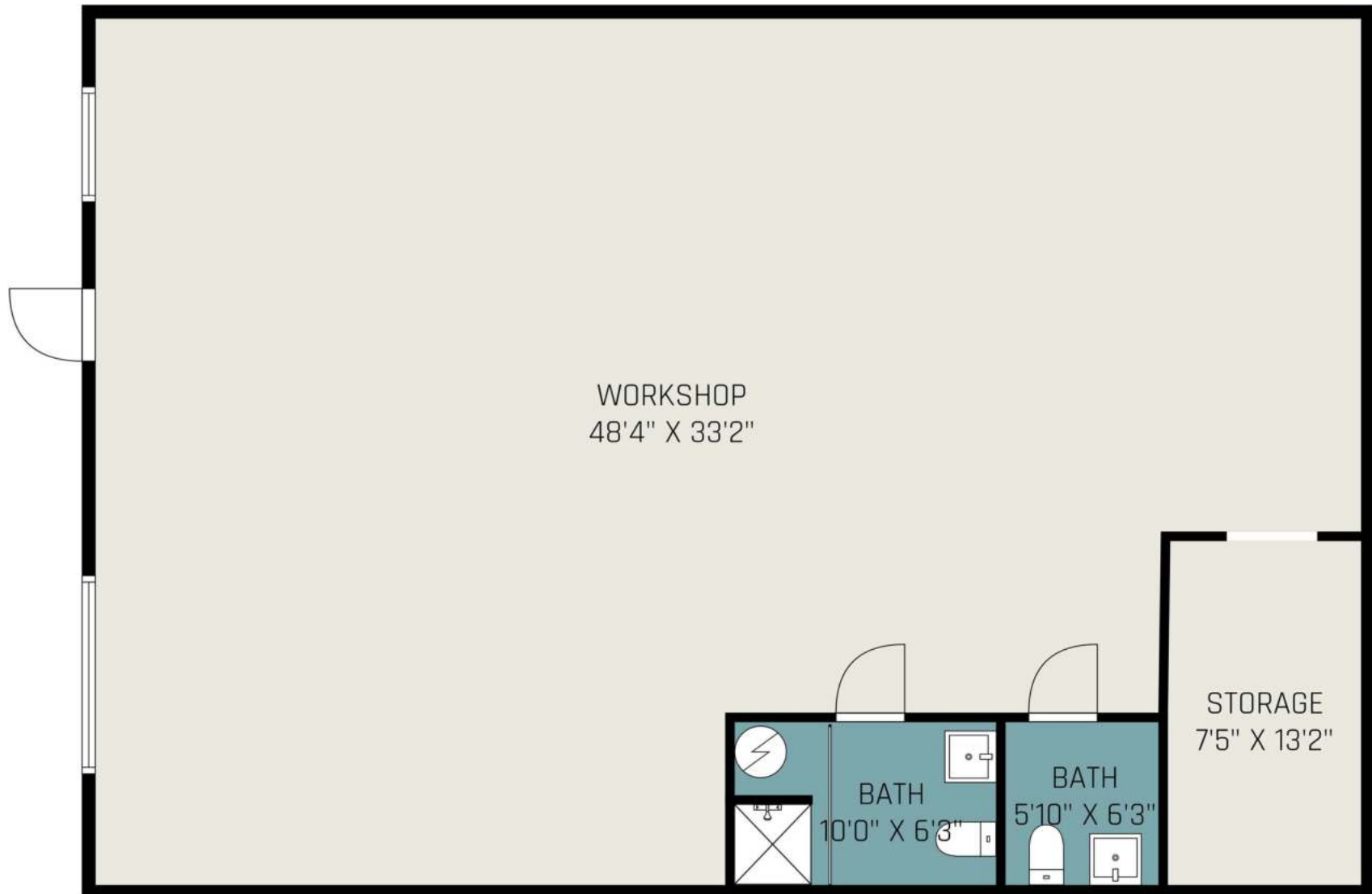

\$2,450 / Month

11651 N MAIN ST UNIT R

Leasable Living Area - 1330 Sq Ft

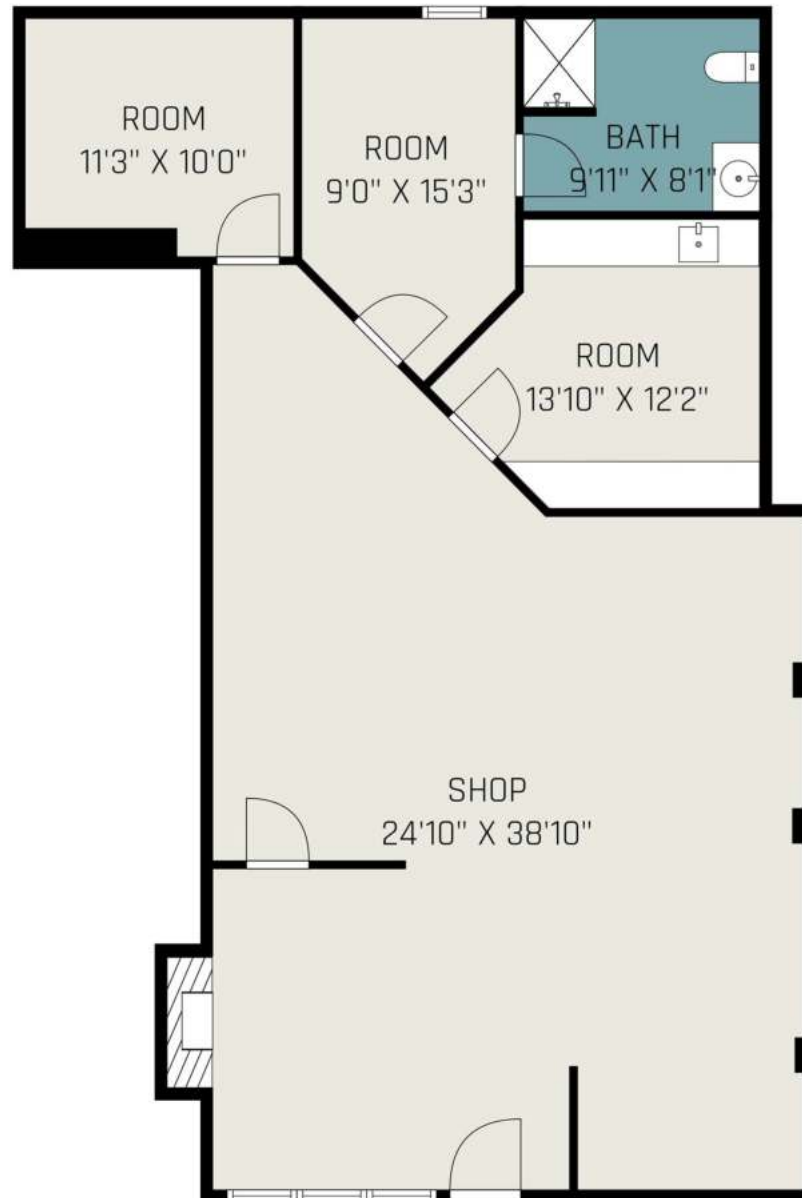









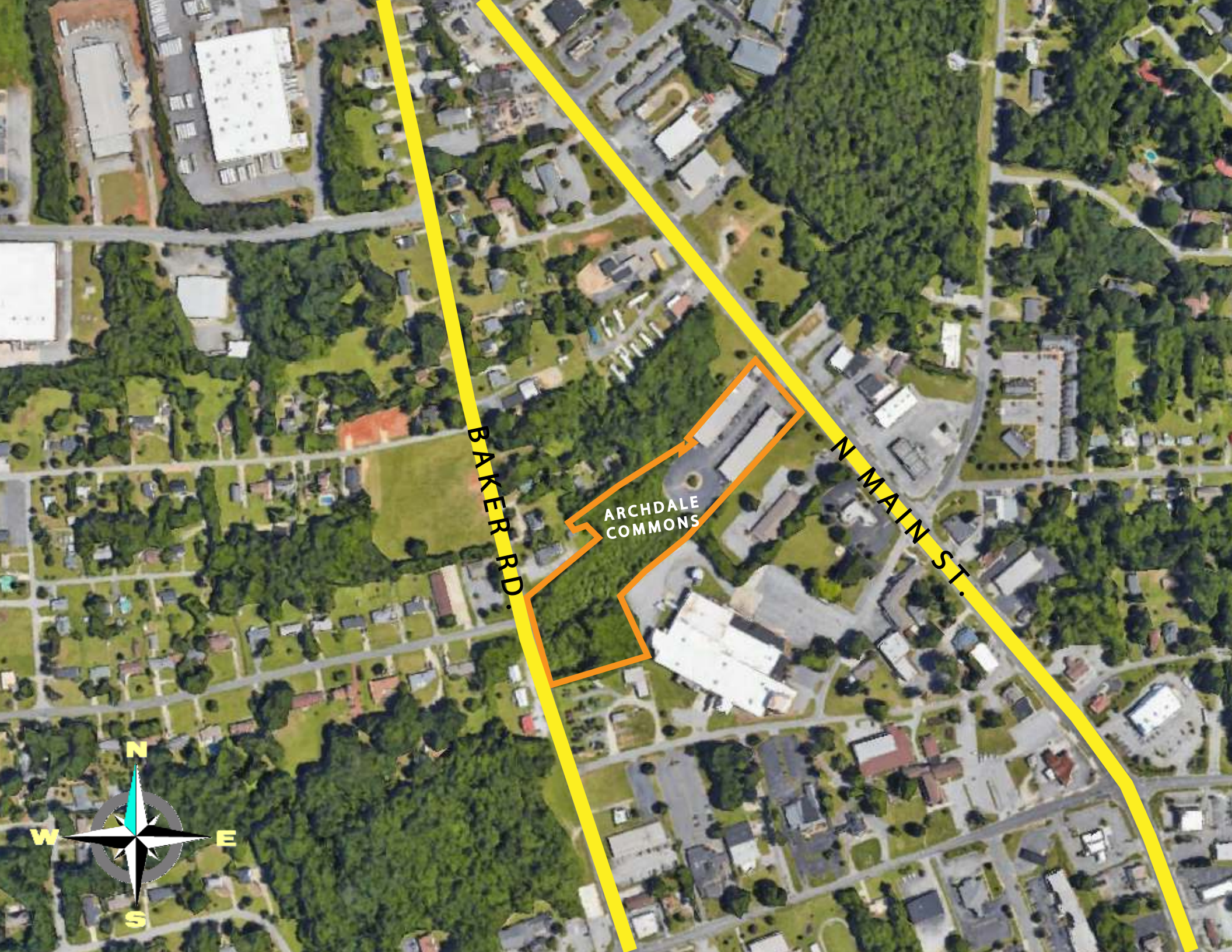

BAKER RD.

N MAIN ST.

ARCHDALE
COMMONS

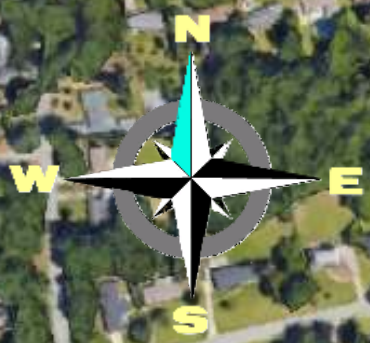

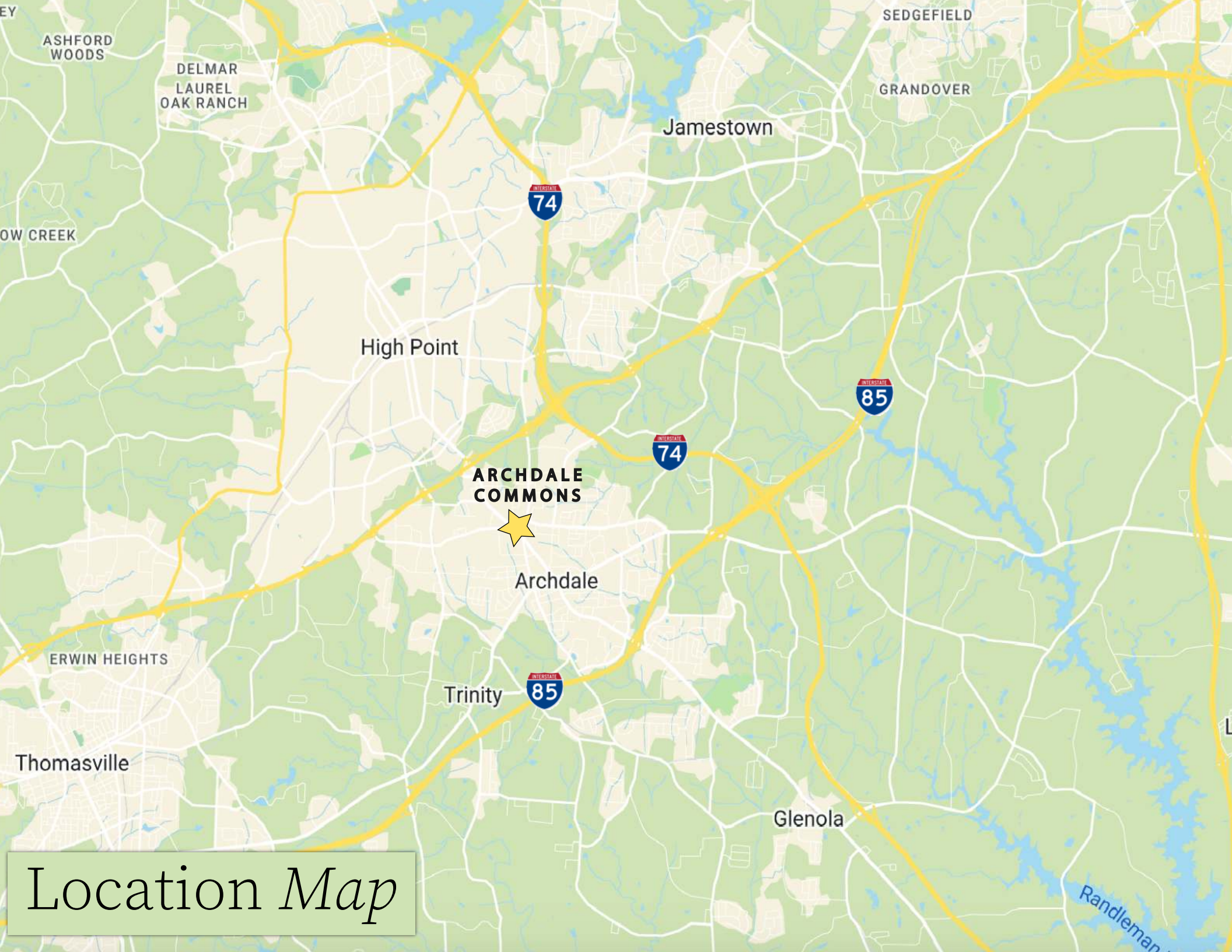

Location *Map*

Parcel Map

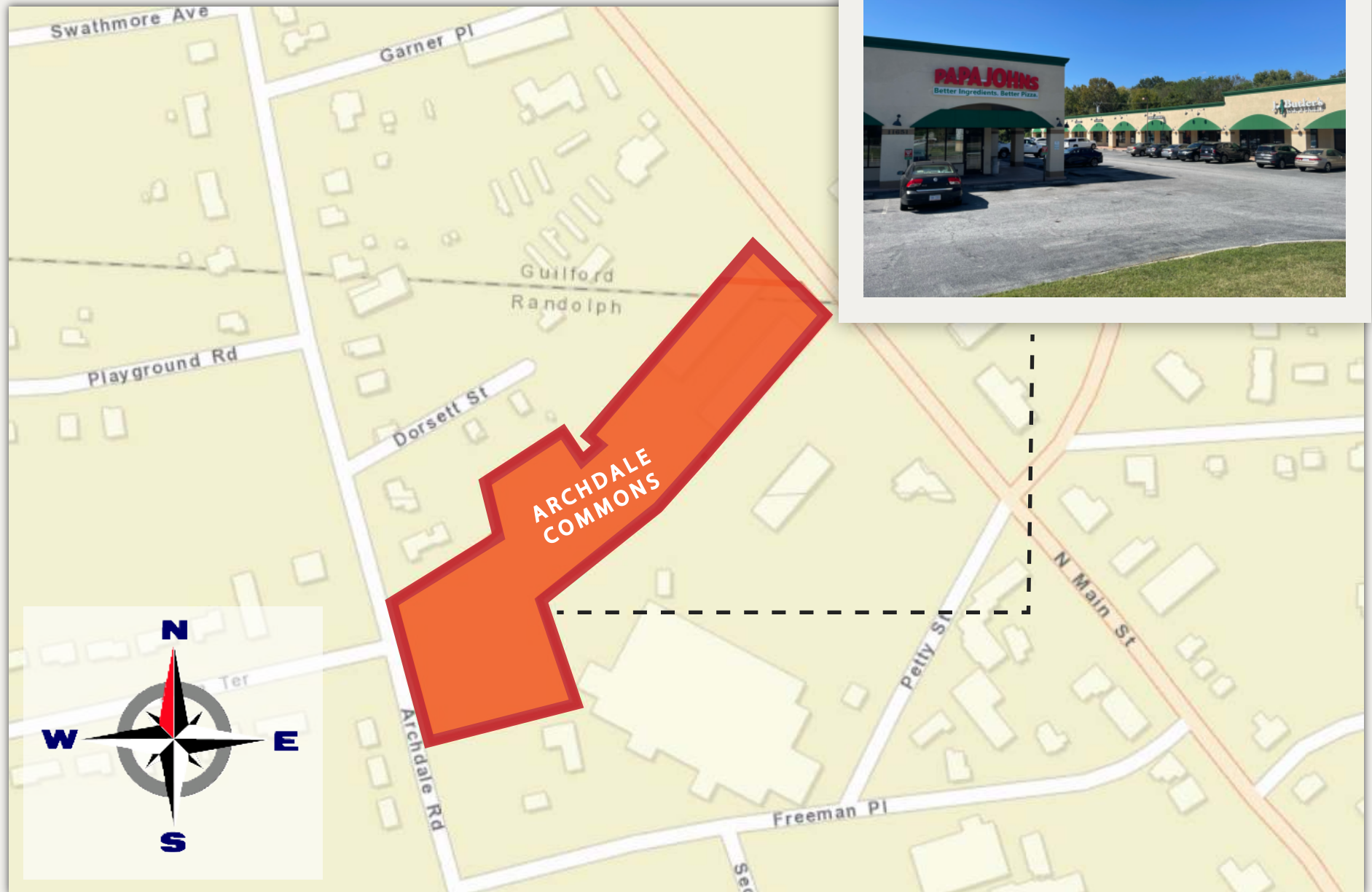

Market Overview - *High Point, NC*



High Point is a city located in the Piedmont Triad region of North Carolina, in the United States. It has a population of approximately 111,000 people, making it the ninth-largest municipality in the state. High Point is known for its furniture industry and is often referred to as the "Furniture Capital of the World". The city hosts the annual High Point Market, which is the largest furnishings industry trade show in the world. In addition to its furniture industry, High Point is also home to several colleges and universities, including High Point University, which is a private liberal arts university with an enrollment of over 5,000 students. The city has a number of parks and recreational facilities, including Oak Hollow Lake, which is a popular destination for fishing, boating, and other outdoor activities. High Point is located in Guilford County and is approximately 75 miles west of Raleigh, the state capital. The city is easily accessible via several major highways, including I-40, I-74, and US-311.

#1

High Point University
in Regional Colleges South
-*U.S. News & World Report*

#12

Transportation and warehousing
employment by the North Carolina
Department of Commerce

#5

Ranked in the nation for furniture
exports by the International Trade
Administration (ITA)

#17

In the state for healthcare
employment by North Carolina
Department of Commerce

Surrounding *Demographics*

2022 Summary	1 Mile	3 Miles	5 Miles
Population	4,437	36,562	91,352
Households	2,153	17,375	42,447
Families	1,527	15,927	41,351
Average Household Size	2.16	2.12	2.22
Owner Occupied Housing Units	607	9,178	23,845
Renter Occupied Housing Units	1,509	9,743	18,801
Median Age	22.3	28.6	31.6
Median Household Income	\$23,870	\$24,893	\$42,447
Average Household Income	\$84,168	\$94,036	\$92,290

2027 Summary	1 Mile	3 Mile	5 Mile
Population	4,437	36,562	91,352
Households	2,153	17,375	42,447
Families	1,527	15,927	41,351
Average Household Size	2.16	2.12	2.22
Owner Occupied Housing Units	607	9,178	23,845
Renter Occupied Housing Units	1,509	9,743	18,801
Median Age	22.3	28.6	31.6
Median Household Income	\$23,870	\$24,893	\$42,447
Average Household Income	\$84,168	\$94,036	\$92,290

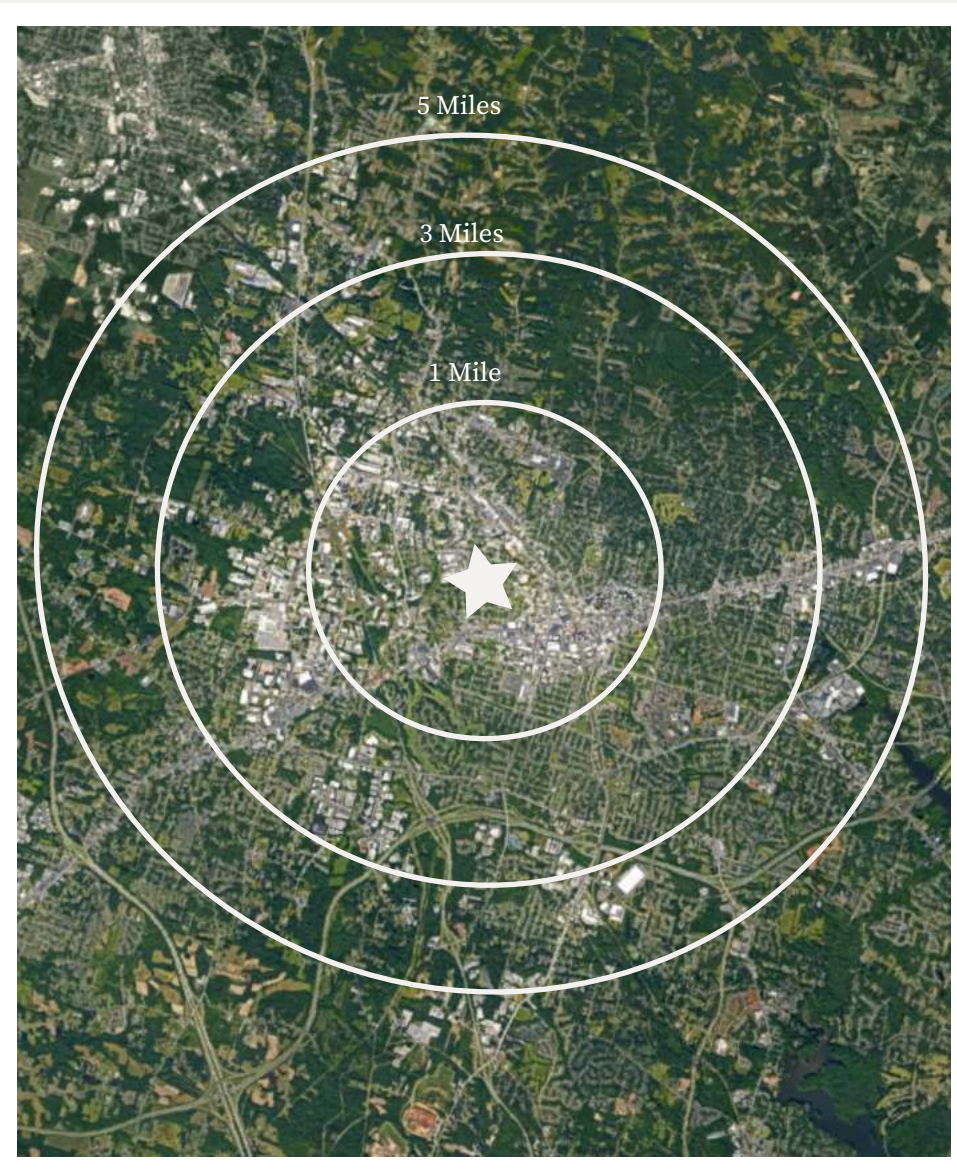

CONFIDENTIALITY DISCLAIMER

AFFILIATED BUSINESS DISCLOSURE

11651 Archdale LLC operates within a family of companies under the umbrella of the Sponsor with many subsidiaries and/or related entities (each an "Affiliate") engaging in a broad range of commercial real estate businesses including, but not limited to, brokerage services, property and facilities management, valuation, investment fund management, and development. At times different Affiliates may represent various clients with competing interests in the same transaction. For example, this Memorandum may be received by our Affiliates, including 11651 Archdale LLC partnered companies. Those, or other Affiliates, may express an interest in the property described in this Memorandum (the "Property") may submit an offer to purchase the Property and may be the successful bidder for the Property. You hereby acknowledge that possibility and agree that neither 11651 Archdale LLC nor any involved Affiliate will have any obligation to disclose to you the involvement of any Affiliate in the sale or purchase of the Property. In all instances, however, 11651 Archdale LLC will act in the best interest of the client(s) it represents in the transaction described in this Memorandum and will not act in concert with or otherwise conduct its business in a way that benefits any Affiliate to the detriment of any other offerer or prospective offerer, but rather will conduct its business in a manner consistent with the law and any fiduciary duties owed to the client(s) it represents in the transaction described in this Memorandum.

DISCLAIMER

This information has been prepared by Cityplat Capital, LLC ("Sponsor") solely to determine preliminary investor interest in a real estate investment project (the "Project"); it is not an offer or solicitation, and may not be used or relied upon in connection with any offer or solicitation, with respect to the Project or any other future Sponsor's real estate investment projects. An offer or solicitation with respect to the Project, if made, will be made only through a confidential summary of terms and a related limited liability company agreement and subscription agreement for the Project (collectively, the "Offering Documents"). Investment in the Project will involve significant risks, including risks or loss of the entire investment. The Offering Documents will be available to qualified investors upon request and will contain, among other things, a description of the risks associated with an investment in the Project. Prospective investors should have the financial ability and willingness to accept the risk characteristics associated with the Project. The information, including the performance data presented herein, is qualified in its entirety by reference to the Offering Documents, and all the information presented herein is subject to change without notice to you or any other recipient hereof. Some of the information presented herein may constitute "forward-looking information." Forward-looking information is based on numerous assumptions and is speculative in nature and may vary significantly from actual results. The information is confidential, proprietary and a trade secret of Sponsor. By acceptance hereof, you (and your employees and affiliates) agree not to release or reveal it (or any of the information in it) to any third party and, upon request from Sponsor, will return or destroy such information and all copies thereof. Certain performance data contained herein is based on similarly situated investments. There can be no assurance that similar returns will be realized or that actual returns or results will not be materially lower than those stated herein. Certain assumptions have been made to simplify the presentation and, accordingly, actual results may differ, perhaps materially, from those presented. The information in this presentation is intended to be current only as of the date of this presentation.

CONFIDENTIALITY AGREEMENT

This is a confidential Memorandum intended solely for your limited use and benefit in determining whether you desire to express further interest in the acquisition of the Property. This Memorandum contains selected information pertaining to the Property and does not purport to be a representation of the state of affairs of the Property or the owner of the Property (the "Owner"), to be all-inclusive or to contain all or part of the information which prospective investors may require to evaluate a purchase of real property. All financial projections and information are provided for general reference purposes only and are based on assumptions relating to the general economy, market conditions, competition, and other factors beyond the control of Sponsor or 1651 Archdale LLC. Therefore, all projections, assumptions, and other information provided and made herein are subject to material variation. All references to acreages, square footages, and other measurements are approximations. Additional information and an opportunity to inspect the Property will be made available to interested and qualified prospective purchasers. In this Memorandum, certain documents, including leases and other materials are described in summary form. These summaries do not purport to be complete nor necessarily accurate descriptions of the full agreement referenced. Interested parties are expected to review all such summaries and other documents of whatever nature independently and not rely on the contents of this Memorandum in any manner. Neither Sponsor nor 1651 Archdale LLC, nor any of their respective directors, officers, Affiliates, or representatives make any representation or warranty, expressed or implied, as to the accuracy or completeness of this Memorandum or any of its contents, and no legal commitment or obligation shall arise by reason of your receipt of this Memorandum or use of its contents; and you are to rely solely on your investigations and inspections of the Property in evaluating a possible purchase of the real property. The owner expressly reserved the right, at its sole discretion, to reject any or all expressions of interest or offers to purchase the Property, and/or to terminate discussions with any entity at any time with or without notice which may arise as a result of review of this Memorandum. The Owner shall have no legal commitment or obligation to any entity reviewing this Memorandum or making an offer to purchase the Property unless and until written agreement(s) for the purchase of the Property have been fully executed, delivered, and approved by the Owner and any conditions to the Owner's obligations therein have been satisfied or waived. By receipt of this Memorandum, you agree that this Memorandum and its contents are of a confidential nature, that you will hold and treat it in the strictest confidence and that you will not disclose this Memorandum or any of its contents to any other entity without the prior written authorization of the Sponsor. You also agree that you will not use this Memorandum or any of its contents in any manner detrimental to the interest of the Sponsor or 11651 Archdale LLC.



CITYPLAT

COMMERCIAL REAL ESTATE

MARIA DINSHAW
919.327.8498
Maria@cityplat.com

107 FAYETTEVILLE ST.
SUITE 400
RALEIGH, NC 27601

WWW.CITYPLAT.COM

