

FOR LEASE

9800 BRIMHALL ROAD

BAKERSFIELD, CA



**CUSHMAN &
WAKEFIELD**

9800 BRIMHALL RD.

PROPERTY HIGHLIGHTS

- Located in highly desirable Northwest Bakersfield medical corridor, near the Calloway Drive and Brimhall Road intersection
- Strong patient location with proximity to major hospitals and healthcare networks
- Excellent visibility and frontage along Brimhall Road
- Ample on-site parking
- Neighboring area includes local eateries and multiple shopping centers
- Easy access to major roadways including the Westside Parkway

AVAILABILITY

Total Available: ±4,800 RSF

Asking Rent: \$2.75/RSF NNN



FLOOR PLAN

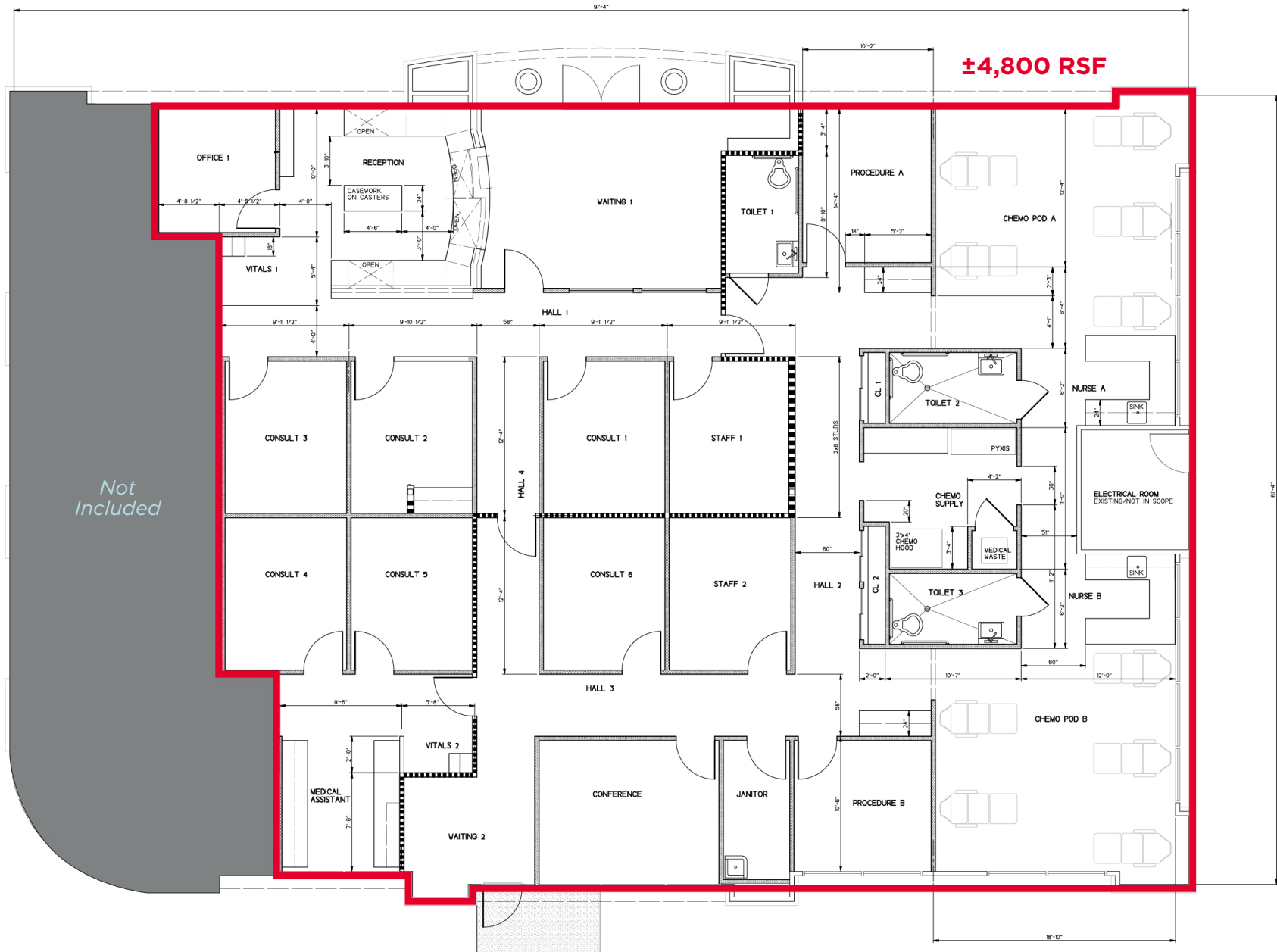

9800 BRIMHALL RD.

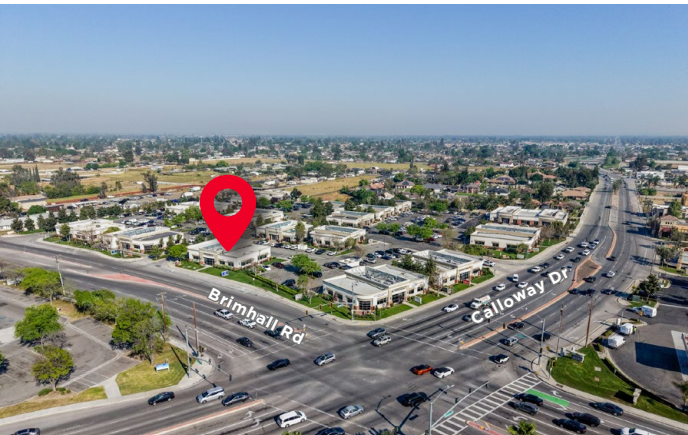
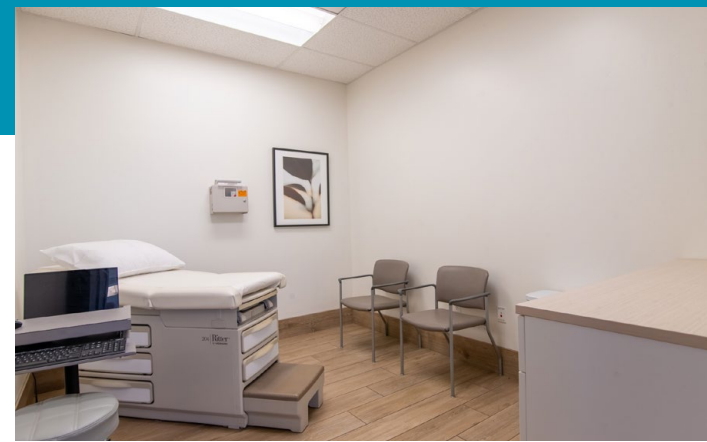
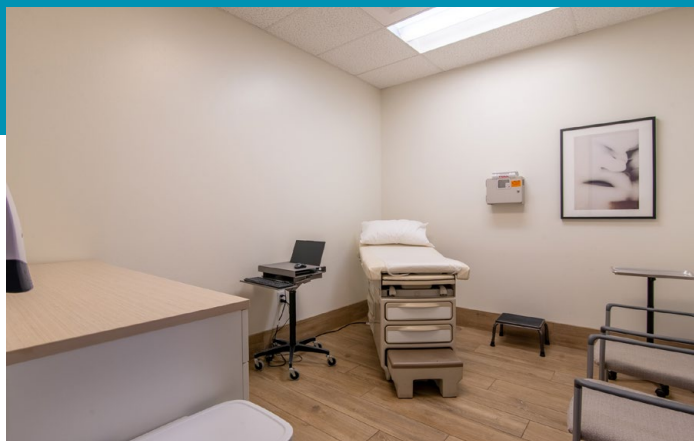

AERIAL

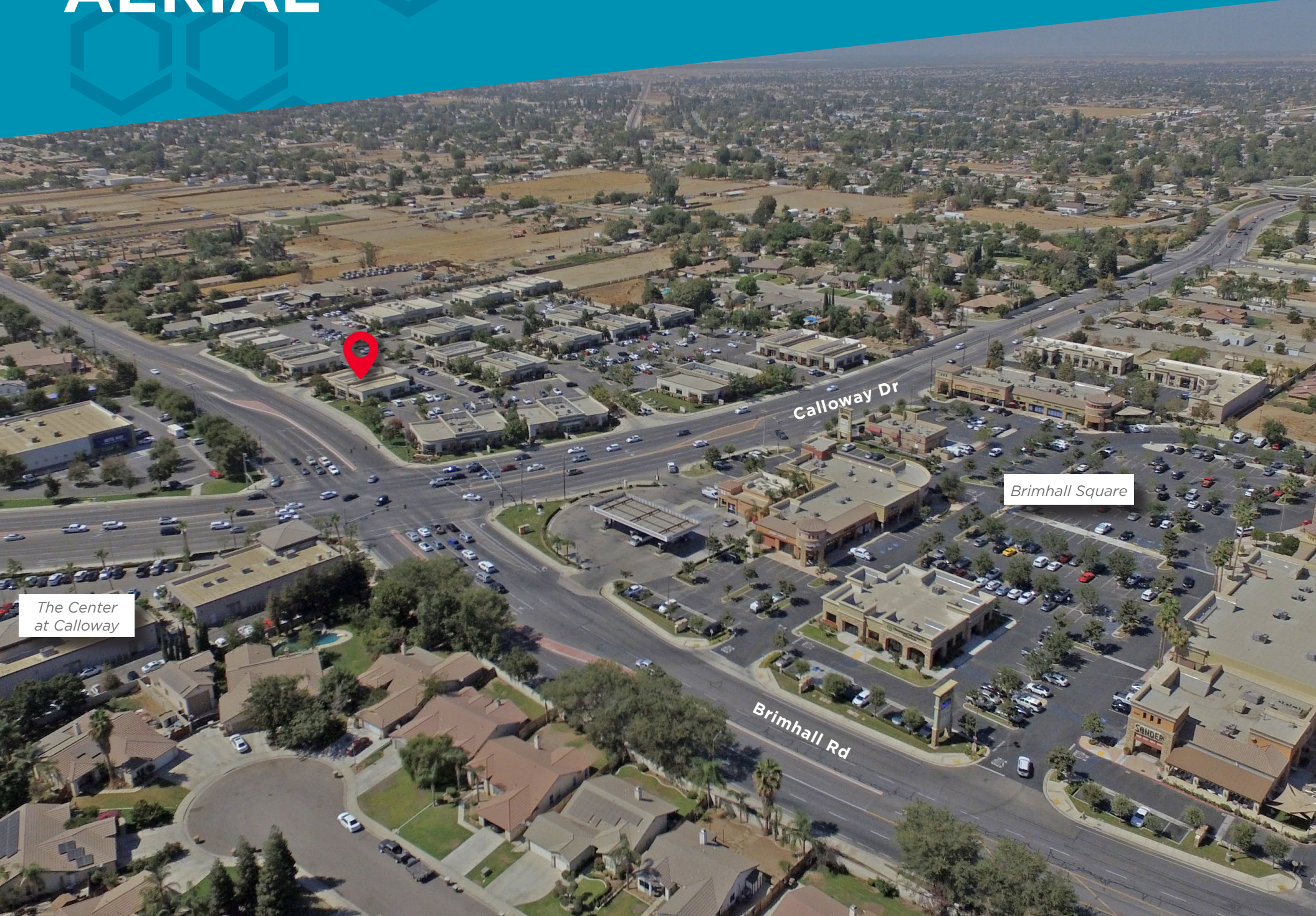

Calloway Dr

Brimhall Square

The Center
at Calloway

Brimhall Rd



**CUSHMAN &
WAKEFIELD**



ALEX BALFOUR, SIOR
Executive Director
alex.balfour@cushwake.com
+1 661 304 2521
Lic. #01709847

5060 California Avenue
Suite 1000
Bakersfield, CA 93309
Lic. #01880493
cushmanwakefield.com

©2026 Cushman & Wakefield. All rights reserved. The information contained in this communication is strictly confidential. This information has been obtained from sources believed to be reliable but has not been verified. NO WARRANTY OR REPRESENTATION, EXPRESS OR IMPLIED, IS MADE AS TO THE CONDITION OF THE PROPERTY (OR PROPERTIES) REFERENCED HEREIN OR AS TO THE ACCURACY OR COMPLETENESS OF THE INFORMATION CONTAINED HEREIN, AND SAME IS SUBMITTED SUBJECT TO ERRORS, OMISSIONS, CHANGE OF PRICE, RENTAL OR OTHER CONDITIONS, WITHDRAWAL WITHOUT NOTICE, AND TO ANY SPECIAL LISTING CONDITIONS IMPOSED BY THE PROPERTY OWNER(S). ANY PROJECTIONS, OPINIONS OR ESTIMATES ARE SUBJECT TO UNCERTAINTY AND DO NOT SIGNIFY CURRENT OR FUTURE PROPERTY PERFORMANCE.