



Renovated Beaumont Office For Lease



1050 Monarch St, Suite 300

LEXINGTON, KY 40513

PRESENTED BY:

WADE HAGA, CCIM

C: 859.285.2202

wade.haga@svn.com

PROPERTY SUMMARY

RENOVATED BEAUMONT OFFICE FOR LEASE:

1050 MONARCH STREET SUITE 300
LEXINGTON, KY 40513

OFFERING SUMMARY

LEASE RATE:	\$20.50 SF/yr (Gross)
ZONING	P-1
AVAILABLE SF:	1,735-3,950 SF

PROPERTY SUMMARY

SVN Stone Commercial Real Estate is pleased to present this opportunity to lease a newly renovated office suite in Beaumont Centre. The 3,950 RSF suite can be subdivided into 1,735 and 2,215 RSF suites that are move-in ready and fit-up for a wide range of professional office uses. The layout includes private offices of various sizes, conference rooms, kitchenettes, a private in-suite restroom, and an abundance of windows — with additional common restrooms available on the floor. Utilities are included in rent. Co-tenants on the floor include an established wealth advisory firm and a psychology practice, reflecting the professional character of the building. Monument signage included. Located just off New Circle Road, in close proximity to University of Kentucky, Bluegrass Airport and Lexington's downtown, Monarch Street presents unique advantages to office users in Lexington. For additional information please contact Wade Haga at 859.285.2202 // wade.haga@svn.com.



PROPERTY HIGHLIGHTS

- Brand new luxury vinyl plank flooring
- Gross lease - utilities and CAM are included in rent
- Corner offices
- Excellent views
- Monument signage
- In-suite private restroom
- Abundant nearby restaurants and amenities



**BRIGHT, RENOVATED
OFFICES WITH
WINDOWS**



**RETAIL &
RESTAURANTS
NEARBY**



**BEAUMONT
PROFESSIONAL
AREA**

FLOOR PLAN

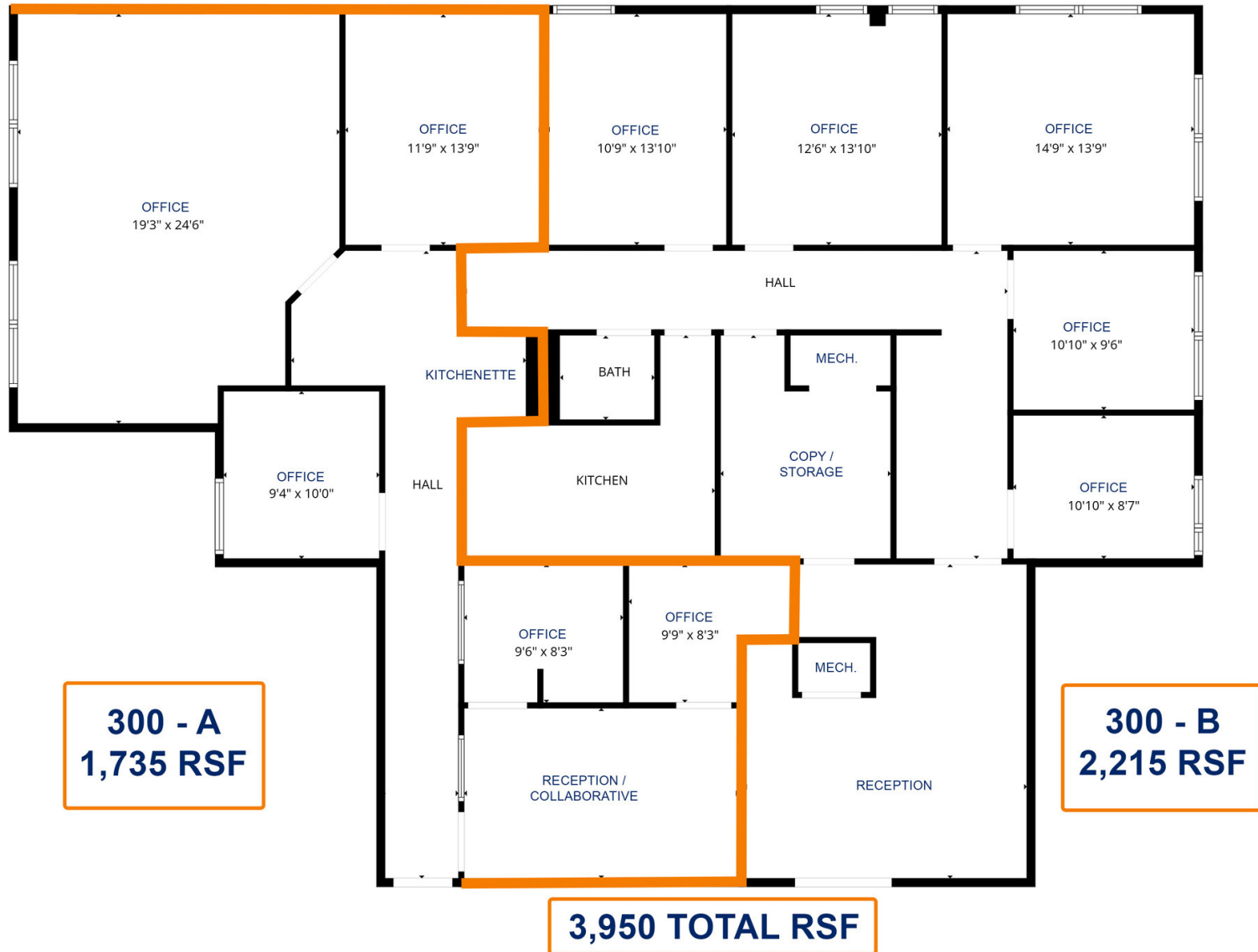

FLOOR PLAN CREATED BY CUBICASA APP. MEASUREMENTS DEEMED HIGHLY RELIABLE BUT NOT GUARANTEED.

LEASE SPACES



LEASE INFORMATION

LEASE TYPE:	Gross	LEASE TERM:	Negotiable
TOTAL SPACE:	1,735 - 3,950 SF	LEASE RATE:	\$20.50 SF/yr

AVAILABLE SPACES

SUITE	TENANT	SIZE (SF)	LEASE TYPE	LEASE RATE	MONTHLY RENT
300	Available	3,950 SF	Gross	\$20.50 SF/yr	\$6,748
300-A	Available	1,735 SF	Gross	\$20.50 SF/yr	\$2,964
300-B	Available	2,215 SF	Gross	\$20.50 SF/yr	\$3,784

AERIAL

cedarhurst
SENIOR LIVING

SUN
TAN
CITY

tropical CAFE
SMOOTHIE
Great Clips
IT'S GONNA BE GREAT

Kroger

TireDiscounters

CHI Saint Joseph
Medical Group

CASEY BAILEY & MAINES, PLLC
ATTORNEYS AT LAW

WHITE
GREER
MAGGARD
ORTHODONTICS

SVN
STONE COMMERCIAL REAL ESTATE
FOR LEASE

New Circle Road | 67,442+ VPD

SVN
STONE COMMERCIAL REAL ESTATE

ADDITIONAL PHOTOS

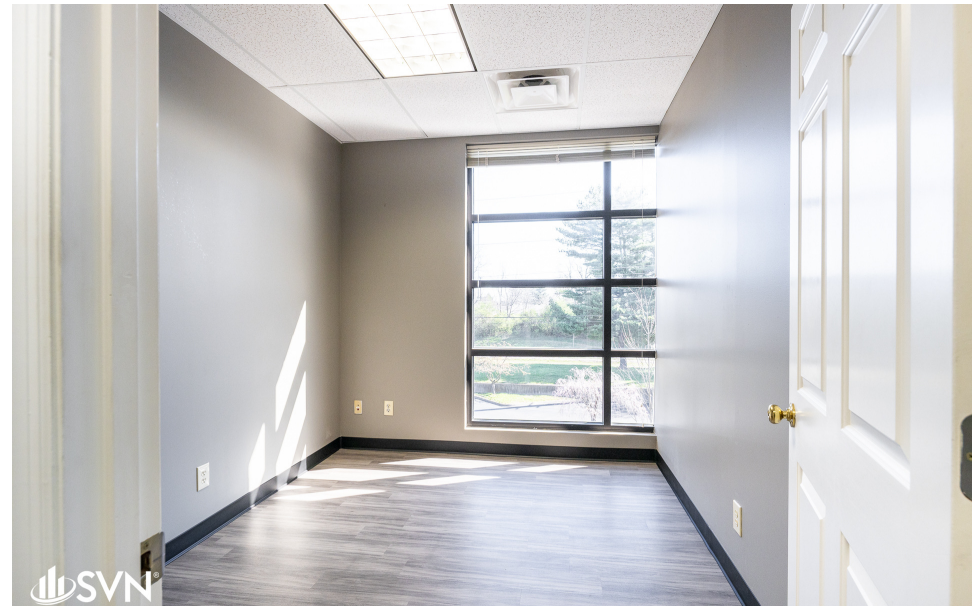

ADDITIONAL PHOTOS





WADE HAGA, CCIM

wade.haga@svn.com

Cell: **859.285.2202**

PROFESSIONAL BACKGROUND

Wade serves as an Advisor at SVN Stone Commercial Real Estate, specializing in professional and medical office sales and leasing. He is a native of Lexington and received a Bachelor of Business Finance from Western Kentucky University. He was accepted into the 2017-2018 Class of Commerce Lexington's Leadership Lexington program where he was chosen as a Project Leader.

During his time at SVN, Wade has assisted owners with the leasing and disposition of their assets, and helped companies find properties to occupy by leasing or purchasing. Wade's clients include owner occupants, investors, tenants, and developers. He has experience working with publicly traded companies, nonprofits, financial institutions and locally owned businesses. In 2022, he was designated an SVN Office Specialist by SVN International.

In 2024, Wade was awarded the prestigious Certified Commercial Investment Member (CCIM) designation by the CCIM Institute. The CCIM designation represents rigorous education and experience in financial analysis, market analysis, and investment analysis, making CCIMs like Wade recognized experts in commercial real estate brokerage, leasing, asset management, and valuation.

EDUCATION

Western Kentucky University Gordon Ford College of Business
Bachelor of Business Finance - Cum Laude

MEMBERSHIPS

Commercial Property Association of Lexington - CPAL
Certified Commercial Investment Member - CCIM

SVN | Stone Commercial Real Estate
270 S. Limestone
Lexington, KY 40508
859.264.0888



DISCLAIMER

The material contained in this Offering Memorandum is furnished solely for the purpose of considering the purchase of the property within and is not to be used for any other purpose. This information should not, under any circumstances, be photocopied or disclosed to any third party without the written consent of the SVN® Advisor or Property Owner, or used for any purpose whatsoever other than to evaluate the possible purchase of the Property.

The only party authorized to represent the Owner in connection with the sale of the Property is the SVN Advisor listed in this proposal, and no other person is authorized by the Owner to provide any information or to make any representations other than contained in this Offering Memorandum. If the person receiving these materials does not choose to pursue a purchase of the Property, this Offering Memorandum must be returned to the SVN Advisor.

Neither the SVN Advisor nor the Owner make any representation or warranty, express or implied, as to the accuracy or completeness of the information contained herein, and nothing contained herein is or shall be relied upon as a promise or representation as to the future representation of the Property. This Offering Memorandum may include certain statements and estimates with respect to the Property. These Assumptions may or may not be proven to be correct, and there can be no assurance that such estimates will be achieved. Further, the SVN Advisor and the Owner disclaim any and all liability for representations or warranties, expressed or implied, contained in or omitted from this Offering Memorandum, or any other written or oral communication transmitted or made available to the recipient. The recipient shall be entitled to rely solely on those representations and warranties that may be made to it in any final, fully executed and delivered Real Estate Purchase Agreement between it and Owner.

The information contained herein is subject to change without notice and the recipient of these materials shall not look to Owner or the SVN Advisor nor any of their officers, employees, representatives, independent contractors or affiliates, for the accuracy or completeness thereof. Recipients of this Offering Brochure are advised and encouraged to conduct their own comprehensive review and analysis of the Property.

This Offering Memorandum is a solicitation of interest only and is not an offer to sell the Property. The Owner expressly reserves the right, at its sole discretion, to reject any or all expressions of interest to purchase the Property and expressly reserves the right, at its sole discretion, to terminate negotiations with any entity, for any reason, at any time with or without notice. The Owner shall have no legal commitment or obligation to any entity reviewing the Offering Memorandum or making an offer to purchase the Property unless and until the Owner executes and delivers a signed Real Estate Purchase Agreement on terms acceptable to Owner, in Owner's sole discretion. By submitting an offer, a prospective purchaser will be deemed to have acknowledged the foregoing and agreed to release the Owner and the SVN Advisor from any liability with respect thereto.

To the extent Owner or any agent of Owner corresponds with any prospective purchaser, any prospective purchaser should not rely on any such correspondence or statements as binding Owner. Only a fully executed Real Estate Purchase Agreement shall bind the property and each prospective purchaser proceeds at its own risk.