

# 59.03 ACRES IN CITY OF LA QUINTA SPHERE OF INFLUENCE

FOR SALE \$9,650,000

IN AN  
OPPORTUNITY  
ZONE



FUTURE CITY OF LA QUINTA WITH LOW DENSITY RESIDENTIAL ZONING

Presented by Robert Castro

For More Information Contact:  
Robert J. Castro CA DRE Lic. #01962756  
ARRIS PROPERTIES, 78365 Highway 111 #220, La Quinta, CA 92253  
424 214 9205 Direct Email: bob@arrisproperties.com



*This presentation is furnished on a confidential basis to the recipient, does not constitute an offer of any securities or investment advisory services. It is intended exclusively for the use of the person to whom it has been delivered and it is not to be reproduced or or redistributed to any other person without the prior consent of Robert Castro & Stephen Babcock. For more detailed information please contact Robert Castro to sign a non-disclosure agreement (NDA), upon signature of the NDA more detailed information will be provided to institutional investors & qualified high net worth individuals. Confidential and Proprietary. ©2021 by Robert Castro & Stephen Babcock. All Rights Reserved.*



## Overview

- **Great Investment Opportunity to purchase 59.03 Acres located City of La Quinta Sphere of Influence.**
- **Located in Opportunity Zone Capital Gain Tax Shelter for Investment & Future Profit.**
- **14 Acres of Green House & Shade Structures.**
- **Future Land Use - Community Development Overlay – Low to High Density Residential.**
- **500 Gallon per Minute Water Well with Pump Station & Storage Tanks for Nursery Operation.**
- **Great Views of the Santa Rosa Mountains.**
- **Current Cannabis Greenhouse Scheduled MGross Leasing @8,000 per acre per month x 14 acres**

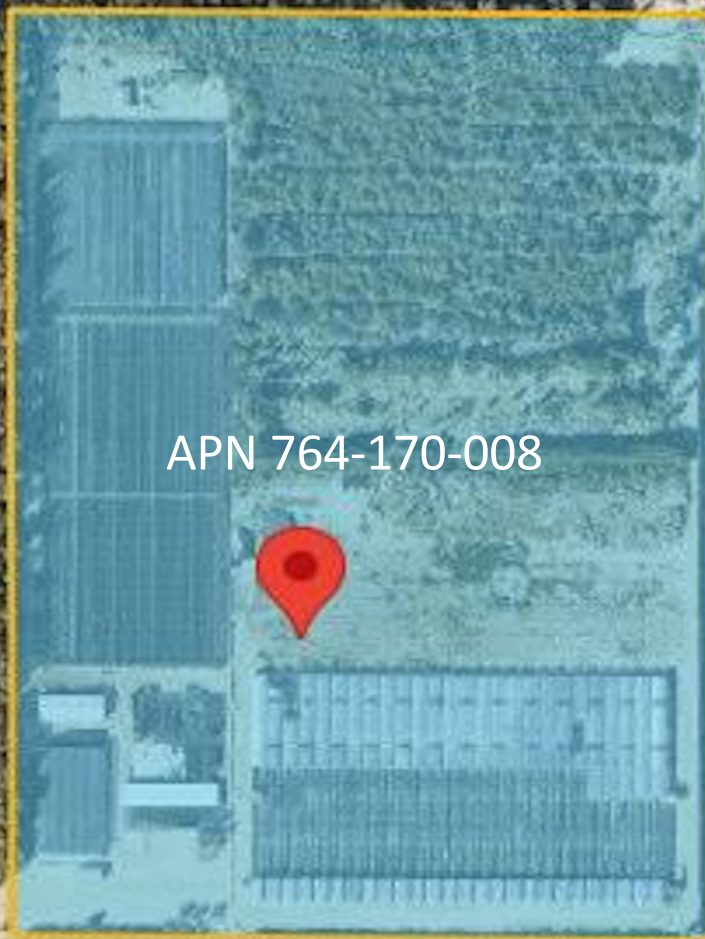

Robert J. Castro CA DRE Lic. #01962756

ARRIS PROPERTIES | 78365 Highway 111 #220 | La Quinta, CA 92253

424 214 9205 Cell | 760-771-5475 Off | 866 380 3924 Fax | bob@arrisproperties.com



*No warranty or representation is made as to the accuracy of the foregoing information. Terms of investment opportunity & availability are subject to change or withdrawal without notice. Robert J. Castro is a licensed California Real Estate Broker CA DRE#01962756.*



The current local governing agency for this property is the County of Riverside. The property has a Community Development General Plan Policy overlay land use, which allows for Low to High Density Residential. The subject property is located in the City of La Quinta Sphere of Influence (SOI) and could be annexed in the future after Final Map approval, by the County of Riverside.

The property was originally developed as a Coachella Valley based nursery by a wholesale nursery company that distributed its products to Lowes & Home Depot in Southern California. The original 14 acres of greenhouse improvement costs were approximately \$15 million or \$25psf. The property has a 500 gallon per minute irrigation well & pump station with storage tanks for the nursery irrigation system.

Cannabis Hemp cultivation for CBD product is the most recent agriculture activity at the Nursery facility. The current owner is leasing at \$8,000 per acre per month, on a modified gross leasing basis (Lessee gets a bill for water & power). Potential rent for the 14 acres is \$112,000 per month or \$1,344,000 modified gross. The General Manager is willing to work with a new owner to maintain an Industrial Hemp cultivation income stream.

The property is located in an Opportunity Zone, which offers a tax shelter advantage to a new owner. Opportunity Zones offer tax benefits to investors who elect to defer tax on capital gains if they timely invest those gain amounts in a Qualified Zone property. The length of time the taxpayer holds the investment determines the tax benefits they receive. If the investor holds the investment for at least five years, the basis of the investment increases by 10% of the deferred gain. If the investor holds the investment for at least seven years, the basis of the investment increases by 15% of the deferred gain. If the investor holds the investment for at least 10 years, the investor is eligible to adjust the basis of the investment to the fair market value (Sale Price) on the date the QOF investment is sold or exchanged.

Coachella Valley Water (CVWD) is the local service provider for water & sewer. There is a sewer line located at the intersection of Avenue 58 and Jackson Street, approximately 1590 lineal feet west of the subject property. A commercial domestic potable water well is estimated to cost approximately \$1,000,000, resulting in an onsite cost of approximately \$5,000 pre lot (200 lots). A well can be developed in the tract and dedicated to CVWD, for subdivision service. The Imperial Irrigation District (IID) is the current service provider for electricity. The district recently developed a new main transmission line crossing the front of the subject property on Avenue 58, going east from its substation facilities located west of the subject property, at Ave. 58 & Monroe,.

The property is located in the County of Riverside, which is in the eastern portion of the Inland Empire of Southern California. Riverside County has become the fastest growing County in California, experiencing the most substantial growth among large counties in California, with a population increase of 2.11% to reach 2.47 million people.

The City of La Quinta is a highly sought after area by homebuyers, especially new home buyers. Home values for New & Resale product has remained high, as buyers find the Coachella Valley a highly desirable location to consider for a second home and/or retirement. A lengthy process for new home entitlement, limited new home release by Merchant Builders and high interest rates, limited resale homes for sale due to high interest rates, has resulted in low inventory & consistently higher home prices.

The Coachella Valley is a world re-known Destination Resort Region, with over 100 golf courses located in the Valley. In 2022, 14.1 million visitors came to the Valley, with a direct spending impact of \$7.1 billion. The Coachella Valley is home for 7 months of the year to some of the wealthiest people from all over the world.





Robert J. Castro CA DRE Lic. #01962756  
ARRIS PROPERTIES | 78365 Highway 111 #220 | La Quinta, CA 92253  
424 214 9205 Cell | 760-771-5475 Off | 866 380 3924 Fax | bob@arrisproperties.com



No warranty or representation is made as to the accuracy of the foregoing information. Terms of investment opportunity & availability are subject to change or withdrawal without notice. Robert J. Castro is a licensed California Real Estate Broker CA DRE#01962756.



The property is located in the Vista Santa Rosa Community in the County of Riverside and inside the future Sphere of Influence of the City of La Quinta. The property is part of a LAFCO approved area to be annexed to the City of La Quinta in the future. The majority of the area is planned as Low Density Residential 3-4 lots per acre. This property has a General Plan Policy Overlay “CDO” designation. The CDO designation allows for higher density residential land use.

Existing Sewer main located at the intersection of Jackson & Avenue 58 3/10ths of a mile away from the subject property. A commercial water well can be developed on the property to supply a PUD of 200-300 homes plus ADU’s.

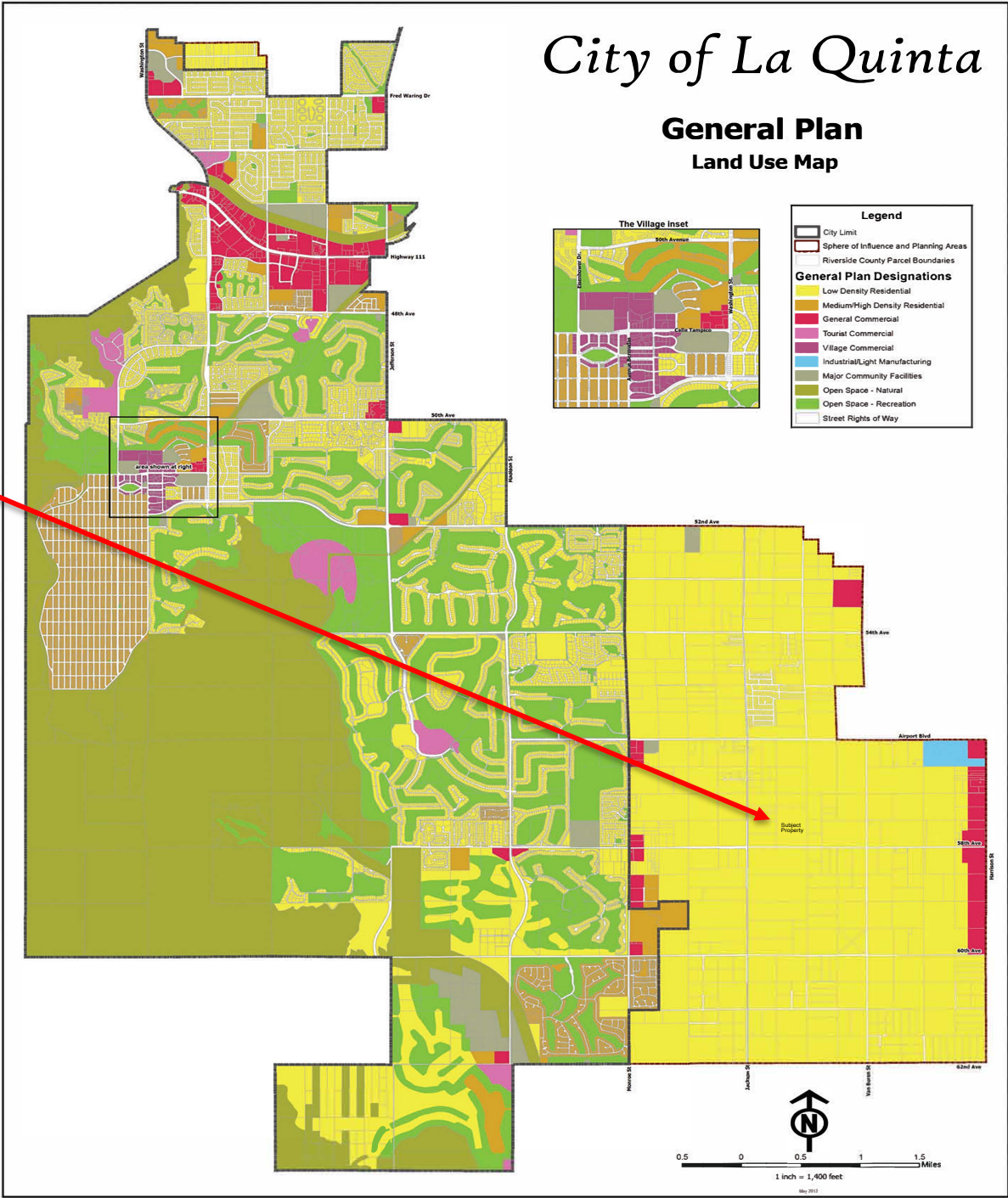





**Greenhouse #1** -249,984 SF, steel frame, automatic roof vents & computerized rollup poly side & Interior shade system, 14 Houses 24' x 744'; 12' under gutter height, constructed in 1999, 6 mil roof double poly.

**Greenhouse #2** -27,360 SF, saw tooth roof, heated and cooled, steel frame, external retractable shades, poly roof & corrugated poly siding, 5 Houses 25' x 228'; 12' under gutter height, climate control constructed in 2000, evaporative colling system, boiler & automatic levered vents with poly fan jet tubes, rolling benches, ½ of benches heated.

**Citrus House Greenhouse** – 374,400 SF, steel frame, automatic roof vents, internal retractable shades & a single poly roof, with some double poly roof, 26 Houses 30' x 480', 12' under gutter height.

**224,640 SF USDA Greenhouse Certified Psyllid Free Structure** constructed between 2006-2009, north end has manual rollup poly sides, south end has computerized rollup poly sides, every 3<sup>rd</sup> house has a ridge vent, positive air pressure w/exterior air curtains vestibules.

Robert J. Castro CADRE Lic. #01962756

ARRIS PROPERTIES | 78365 Highway 111 #220 | La Quinta, CA 92253

424 214 9205 Cell | 760-771-5475 Off | 866 380 3924 Fax | bob@arrisproperties.com



*No warranty or representation is made as to the accuracy of the foregoing information. Terms of investment opportunity & availability are subject to change or withdrawal without notice. Robert J. Castro is a licensed California Real Estate Broker CA DRE#01962756.*





**Irrigation Well & Pumping Stations**, 800 foot deep, 500 gallons per minute, 60 HP Pump, 10" well, Twin (two) 10,000 – gallon tanks with twin 20 HP pumps for distribution to greenhouses, 2 sets of water lines (Fresh & Fertilizer) – all greenhouses plumbed, Fertilizer Injector Tank.

Robert J. Castro CA DRE Lic. #01962756  
ARRIS PROPERTIES | 78365 Highway 111 #220 | La Quinta, CA 92253  
424 214 9205 Cell | 760-771-5475 Off | 866 380 3924 Fax | [bob@arrisproperties.com](mailto:bob@arrisproperties.com)



*No warranty or representation is made as to the accuracy of the foregoing information. Terms of investment opportunity & availability are subject to change or withdrawal without notice. Robert J. Castro is a licensed California Real Estate Broker CA DRE#01962756.*



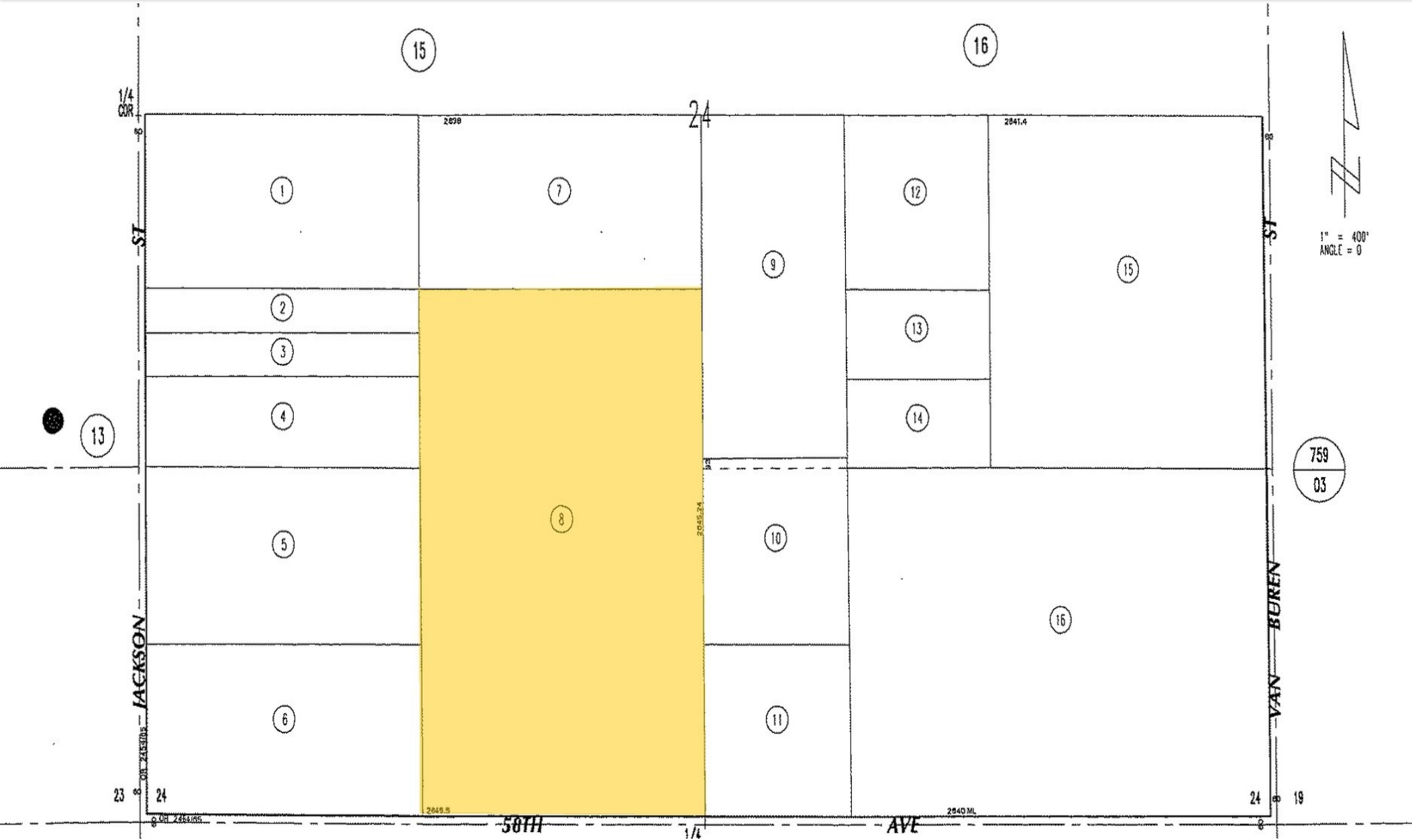

Robert J. Castro CA DRE Lic. #01962756  
ARRIS PROPERTIES | 78365 Highway 111 #220 | La Quinta, CA 92253  
424 214 9205 Cell | 760-771-5475 Off | 866 380 3924 Fax | bob@arrisproperties.com



No warranty or representation is made as to the accuracy of the foregoing information. Terms of investment opportunity & availability are subject to change or withdrawal without notice. Robert J. Castro is a licensed California Real Estate Broker CA DRE#01962756.



Comparable Value Analysis		
	Asking Sale Price Per Acre	Asking Sale Price
<u>Active Listings For Sale Property Description</u>		
38.72 Acres 82100 Airport Blvd	\$ 206,612	\$ 8,000,000
39 Acres N. Airport Blvd Vista Santa Rosa	\$ 116,219	\$ 4,500,000
9.66 Acres Avenue 58	\$ 192,708	\$ 1,850,000
115.16 Acres 62200 Monroe St. & Avenue 58	\$ 147,059	\$ 17,000,000
4.5 Acres Monroe St. & 58th Avenue	\$ 166,667	\$ 750,000
<b>Average Asking Price Per Acre</b>	<b>\$ 165,853</b>	
<b>Subject Property 59.03 Acres x. Average Asking Price</b>	\$ 165,853	<b>\$ 9,790,296</b>
Discounted Value for <b>14 Acres</b> of Existing Greenhouse Facilities @\$9psf*	\$ 392,040	\$ 5,488,560
<b>Value of Land &amp; Existing Greenhouse Facilities</b>		<b>\$ 15,278,856</b>
	<b>Per Acre Value</b>	<b>Sales Price</b>
18.93 Acres Monroe Street Closed Sale 05/16/25	\$ 118,859	\$ 2,250,000
Pending Sale 58491 Jackson Street 57.37 Acres	\$ 51,421	\$ 2,950,000
<b>Average of Recent Sold &amp; Pending Properties - 2</b>	<b>\$ 85,140</b>	
Active For Sale Average Asking Price Per Acre	\$ 165,853	
<b>Averaged Value Closed, Pending &amp; Active For Sale</b>	<b>\$ 125,496</b>	
<b>Subject Property 59.03 Acres x. Averaged Value Closed, Pending &amp; Active For Sale</b>	<b>\$ 125,496</b>	<b>\$ 7,408,048</b>
Discounted Value for 14 Acres of Existing Greenhouse Facilities*		\$ 5,488,560
<b>Value of Land &amp; Existing Greenhouse Facilities</b>		<b>\$ 12,896,608</b>
<b>Asking Purchase Price - Land Including 14 Acres of Greenhouse Facilities</b>	<b>\$ 163,476</b>	<b>\$ 9,650,000</b>
<b>*Low End Replacement Cost of 14 Acres of Greenhouse Facilities @\$30PSF</b>	\$ 18,295,200	
30% of Low End Replacement Cost = Wear & Tear Value of Existing Facilities	\$ 5,488,560	
<b>Discounted Value of Existing Greenhouse Facilities PSF</b>	<b>\$ 9.00</b>	
<i>New Greenhouse Facilities Cost range from Min. \$25psf to Max \$50psf</i>		



59 ACRES LA QUINTA RANCH						
Projected Unit Mix & Rental Income CAP Value						
Single Family Detached	Lot Size	House SF Inc ADU 1000SF 500 Jr. ADU	Quantity	VALUE PER SF*	5% CAP Value Per Unit	Total Value
Phase 1						
SFR 100 x 100 Lots	10,000	2,650	80	376.00	\$ 996,400	\$ 79,712,000
SFR 100 x 100 Lots	10,000	2,800	60	372.50	\$ 1,043,000	\$ 62,580,000
SFR 100 x 100 Lots	10,000	3,000	60	372.50	\$ 1,117,500	\$ 67,050,000
			200			
Average Totals		2,800	200	\$ 373.83	\$ 1,046,710	\$ 209,342,000
59 ACRES LA QUINTA RANCH - Lot Residual Value Analysis						
Average Home Size & Rental Income Value			CPSF*		Totals	
Number of Units				200		
Average Home Size				2,800		
Average Home Value			\$ 373.83	\$ 1,046,710		
<u>Merchant Builder</u>						
Lot Valuation @ 30% of Retail Value			\$ 121.49	\$ 340,181	35.00%	\$ 68,036,150
Lot Development Cost			\$ (60.71)	\$ (170,000)		\$ (34,000,000)
Indiect Lot Dev. Costs			\$ (7.14)	\$ (20,000)		\$ (4,000,000)
Permits/Inspection Fees (Sewer, Water..etc.)			\$ (17.86)	\$ (50,000)		\$ (10,000,000)
Refunds			\$ -	\$ -		\$ -
CFD Bond Reimbursements			\$ 16.07	\$ 45,000		\$ 9,000,000
Residual Land Value for Final Mapped Lot to Seller			\$ 51.85	\$ 145,181	**	\$ 29,036,150
Broker Sales Fee 5%						\$ (1,016,265)
Closing Costs 1/2%						\$ (145,181)
Net Sales Final Mapped Lots						\$ 27,874,704
*Cost Per Square Foot						
59 ACRES LA QUINTA RANCH - Projected Investor Gross Capital Gain - 200 LOTS						
Average Plan Size - 2,800SF			CPSF*		Total	
Average Unit CAP Rental Income Value			\$ 373.83	\$ 1,046,710		\$ 209,342,000
Cost of Sales 3% commission + 1/2% Closing Costs			\$ (13.08)	\$ (36,635)		
Finished Lot Cost to Merchant Builder						
Indirect Shell Construction Cost			\$ (10.71)	\$ (30,000.00)		
Direct Shell Construction Cost			\$ (150.00)	\$ (420,000.00)		
Permits/Inspection Fees			\$ (14.29)	\$ (40,000.00)		
Construction Loan Cost			\$ (15.75)	\$ (44,100.00)		
CFD (Mello-Roos)			\$ 16.07	\$ 45,000	\$ (865,916)	\$ (173,183,120)
Projected Builder Gross Profit				\$ 180,794	20.88% of Cost	\$ 36,158,880

Residual Land Value (RSV) is projected at \$145,181 per Final Mapped Lot. On the previous page showing comparable asking price market, 12.25 Acres Final Mapped for 34 Lots are for Sale @\$220,732 per lot.

Subject Property is also located in an Opportunity Zone offering Federal Tax deferment on capital gain income invested. If the property is held for 5 years, investment basis may be increased by 10%, if held for 7 years the investment basis may be increased by 15%, if held for 10 years plus, investment basis may be increased to market value at the time of sale.

Final Mapped Lots for Sale in the location at the projected RSV is highly desirable to public merchant builders at any time. The value per SF projected will continue to increase in the long term.



LAND ACQUISITION ANALYSIS -  
RESIDENTIAL ENTITLEMENT

59.03 ACRES  
FOR SALE \$9,650,000

DESCRIPTION				
Land Purchase Price		\$	(9,650,000)	
Property Taxes (2 Years)		\$	(201,685)	
Insurance (2 years)		\$	(8,000)	
Closing Costs		\$	(48,250)	
Broker Fee		\$	-	
Total Land Cost			\$	(9,907,935)
ENTITLEMENT COSTS				
Architectural for SFR Estate Lots		\$	(150,000)	
Prelim Engineering/Tentative		\$	(160,000)	
Engineering - Grading/ Final Map		\$	(400,000)	
LAFCO (Annexation to City of La Quinta)		\$	(100,000)	
Landscape Design		\$	(150,000)	
Survey & Topo		\$	(50,000)	
Soil & Geological		\$	(50,000)	
Environmental - CEQA - EIR (Full)		\$	(235,000)	
Biological Studies/Reports		\$	(200,000)	
CEQA Attorney/Government Relations		\$	(95,000)	
Traffic & Sound Study		\$	(15,000)	
HOA Formation - Townhomes		\$	(5,000)	
HOA Budget Estimate & Documentation - Townhomes		\$	(10,000)	
Misc.Consultants -		\$	(40,000)	
Pre Application Fee		\$	(10,000)	
Specific Plan Fee		\$	-	
GPA/CZ/Tentative Map Fees		\$	(50,000)	
Legal & Accounting		\$	(120,000)	
Blue Printing - Copying		\$	(10,000)	
Misc. Permits		\$	(10,000)	
G & A		\$	(300,000)	
Cost of Construction Estimate - Savello & Associates		\$	(30,000)	
Rendering		\$	(20,000)	
Appraisal		\$	(25,000)	
Contingency 5%		\$	(66,525)	
			\$	(2,301,525)
Subtotal Land, Entitlement Costs			\$	(12,209,460)
Sale of 200 Single Family Detached Lots		\$	29,036,150	
Broker Sales Fee (5%)		\$	(1,016,265)	
Closing Costs 1/2%		\$	(145,181)	
Subtotal Adjusted Land Sales Proceeds			\$	27,874,704
Net Proceeds from Land Sales - Raw Final Mapped Lots			\$	15,665,244
Investor Return				
Capital Gain Investor				\$ 15,665,244
Return On Investment (ROI) to Investors				128.30%

The hypothetical projected Capital Gain for a Buyer/Investor from the entitlement development of the property to a Final Map for a 200 Lot subdivision is approximately a 123.61% Return on the Investment (ROI), over a 2 year process term.

If the property is held for 10 years the Capital Gain would be exempt from federal taxation by law, thru the adjustment of the investment basis to the current market value of the property, at sale. (Please consult a Tax Attorney for clear verification)



**LEGAL DISCLAIMER TO PROSPECTIVE BUYERS**

This presentation is furnished on a confidential basis to qualified Buyers, (“recipient”) and does not constitute an offer or investment advisory services. By accepting the presentation, recipient agrees to keep confidential the information contained herein, is intended exclusively for the use of the recipient and is not to be redistributed to any other person without prior consent. Statements in this presentation are made as of the date hereof unless stated otherwise, and neither the delivery of this presentation at any time, shall under any circumstances create an implication that the information contained herein is correct.

The information contained in this presentation may not be provided to persons who are not directly involved in the Buyer’s decision regarding the investment offered hereby. Prospective Buyers should not construe the contents of this presentation or any supplemental literature as legal, business or tax advice. Prospective Buyer should consult its own advisors concerning this opportunity.

Certain statements in this presentation are estimates with respect to the Development’s anticipated future operating performance and there is no guarantee the estimates of income and value will be achieved.

Certain information contained in this presentation constitutes “forward-looking statements,” which can be identified by the use of forward-looking terminology, such as “may,” “will,” “seek,” “should,” “expect,” “anticipate,” “project,” “estimate,” “intend,” “continue,” “believe” or the negatives thereof, or other variations thereof or comparable terminology. These statements are not guarantees of future performance and are subject to certain risks, uncertainties and other factors, many of which may or may

not be beyond the control or expectation of the Buyer and are difficult to predict. Due to these various risks and uncertainties, including those set forth under “risk factors,” actual events or results or the actual performance of the Development of the property being offered, may differ materially from those reflected or contemplated in such forward-looking statements. Potential Buyers are cautioned not to place undue reliance on these forward-looking statements.